THE ATLANTA CONSTITUTION

For 75 Years an Independent Georgia Newspaper, Georgia Owned and Georgia Edited

VOL. LXXV., No. 5. ATLANTA, GA., FRIDAY MORNING, JUNE 19, 1942

Entered in Atlanta Post Office As Second-Class Matter.

Single Copies: Daily, 5c; Sunday, 10c. Daily and Sunday: Weekly 25c; Monthly $1.10

CHURCHILL IN U. S. FOR PARLEY AS '2D FRONT' LOOMS NEARER

Constitution Staff Photo—Kenneth Rogers.

FOR DADDY—Pat, 18-month-old son of Lieutenant (j. g.) Luther Drennon, and Mrs. Drennon, contributed a small tire to the scrap rubber campaign yesterday—because he wants his Daddy back home soon. His mother contributed the big tractor tire. The rubber was presented to The Constitution, which turned it over to a collection point for $1.50. The sum was in turn contributed to the Red Cross. Little Pat's uncle is also in the Navy—Lieutenant (j. g.) Raleigh Drennon Jr. The Drennon boys in the Navy are sons of Councilman Raleigh Drennon.

'Winning of the War' Engages Roosevelt And Prime Minister

By THE ASSOCIATED PRESS.

WASHINGTON, June 18.—Arrival of Prime Minister Wnston Churchill in the United States to discuss "conduct of the war"—certainly including the opening of a second front—was disclosed by the White House tonight.

No details were given as to the purpose of the visit, but it was assumed it was of vital importance.

Accompanying Churchill were high military leaders, indicating the discussions would deal with questions of strategy and Army operations.

Indeed, White House Secretary Stephen Early told newspaper correspondents they were "perfectly justified" in speculating on a second front. He indicated, however, that no information was likely to be forthcoming on the nature of the conversations this week.

Churchill, once before, since the United States plunged into the world conflict, had crossed the Atlantic to see Mr. Roosevelt. That was in December, and it resulted in the declaration by the United Nations, to which 28 nations now adhere.

Details Undisclosed.

Early would not go into details on the exact nature of the current trip nor would he say whether it was a natural aftermath of the recent all-important conferences which brought the Soviet foreign commissar, V. M. Molotov, to London and Washington. Those two inter-related visits resulted in a joint understanding on the urgent tasks of opening a second front in 1942.

The presidential secretary, telling the press that it was still free, opened the way for wide speculation on the possible relation between the Molotov and Churchill trips to this country. Early called in reporters to tell them:

"Mr. Winston Churchill, prime minister of Great Britain, is again in the United States.

"The prime minister will confer while here with the President. The conferences will begin immediately.

No Further Statements.

"The subject of the conferences will be very naturally the war, the conduct of the war and the winning of the war."

Accompanying Britain's wartime leader were General Sir Alan William Brook, Major General Sir Hastings Ismay, Brigadier General G. M. Stewart, Sir Charles Wilson, John Martin, secretary to Churchill, and Commander C. V. R. Thompson, a secretary and aide to the prime minister.

"I do not anticipate any further statements by the President, or by the prime minister this week," Early remarked.

He could not say the manner in which Churchill came to this country, nor did he have anything to disclose on the possible length of his stay.

The British censorship passed a London dispatch saying that he came by air.

For their momentous deliberations the chiefs of the two great English-speaking nations were afforded the utmost seclusion and secrecy.

But it appeared obvious that momentous decisions were in the making and Secretary Early did nothing to detract from the idea that the opening of a second front

Continued on Page 6, Column 1.

House Approves Eight Billion Super-Navy Bill

WASHINGTON, June 18.—(AP) An unprecedented $8,550,000,000 warship construction measure sailed swiftly through the house today in a drive to make the United States fleet stronger by the end of 1946 than the combined navies of all the rest of the world.

The vast program, calling for more than 500 fighting ships in the cruiser-carrier-destroyer category and hundreds of torpedo boats and subchasers, was passed and sent to the senate by a vote of 316 to 0.

It came as the answer of this nation's naval strategists to the long-debated question of the plane versus the battleship, for the measure's emphasis was placed squarely on floating aerial strength and it omitted any provisions for new battleships.

Praise for Carriers.

Chairman Vinson, Democrat, Georgia, of the Naval Committee, told the house the value of the carrier had proved "relatively much greater" in modern sea warfare than the battleship.

In his broad outline of the measure's scope, Vinson said the Navy planned to begin construction of the carriers and the anti-submarine craft immediately. The smaller boats, he said, would be built inland, on the Gulf, the Great Lakes, in the Mississippi valley—"wherever there are facilities available."

A question from the floor as to what the Navy was doing to convert 10,000-ton merchantmen, now being built in 46 days, into carriers, drew from Vinson the response:

"I'll go as far as I can. I can say that a great many ships of that type are being converted."

But he added that they had limited value — undoubtedly because of their inability to afford takeoff and landing space for the heavier pursuit bombers.

Need for Battleship.

Vinson said, however, the converted carriers, fighting ships now being converted into carriers, carriers under construction and those contemplated in the new program would give American naval forces "complete domination" in the Atlantic and Pacific.

Meanwhile, he reminded the house that, even with the concentration on carriers, there was still a place in sea warfare for the battleship. He mentioned a possibility that the "carriers may be stricken from the sea" as a result of concentrated attack on that type of vessel.

For that season, he said, the Navy planned to continue construction of battleships on which the work has already started. He had disclosed earlier that work had been deferred on "four or five" battleships which have not reached the keel laying stage.

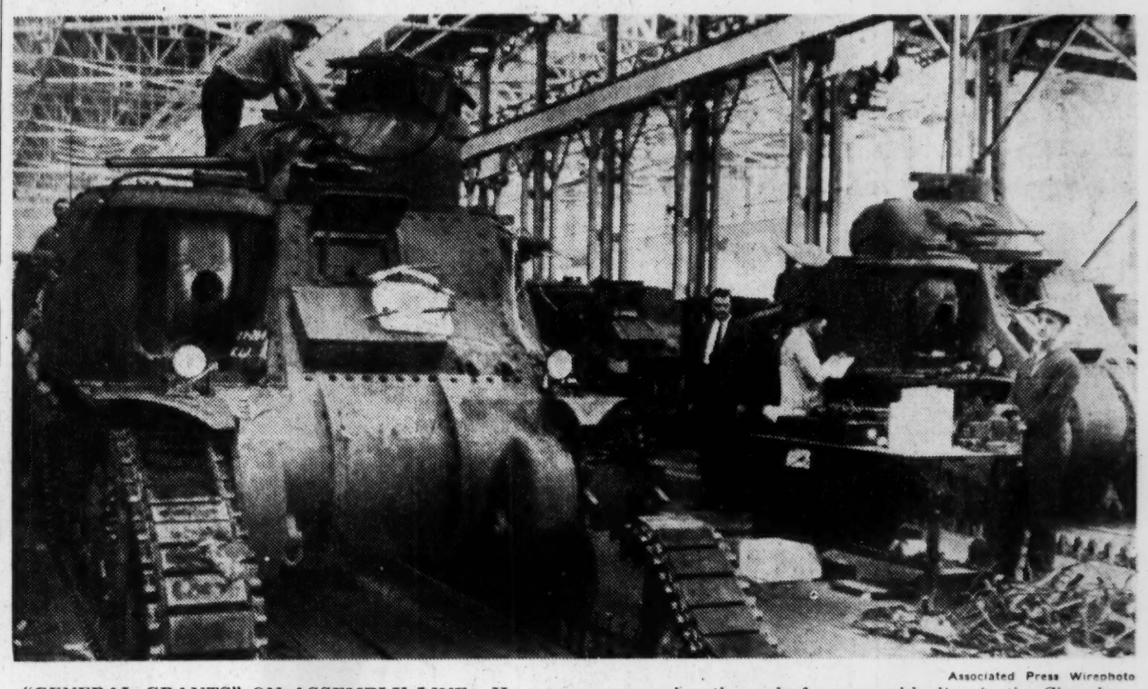

Associated Press Wirephoto

"GENERAL GRANTS" ON ASSEMBLY LINE.—Heavy rubber tracks are being installed on this 28-ton M-3 tank (dubbed General Grants by the British in Libya) as it approaches the end of an assembly line in the Chrysler-operated Detroit Tank Arsenal. The heavily-armed M-3's are said to have passed the test of desert fighting.

Heydrich's Slayers Discovered, Shot, Prague Announces

LONDON, June 18.—(AP)—Two men accused as the assassins of Reinhard Heydrich, No. 1 Gestapo executioner known to millions in occupied Europe as "the hangman," were found in a Prague church this morning and "shot while resisting arrest," the Prague radio announced tonight.

The announcement came two hours after the expiration of a German ultimatum to the Czechs to deliver up the assassins of Heydrich or take the consequences.

"Vain, Useless Threats."

The British Broadcasting Corporation told the Czechs in a broadcast from London tonight that the Nazis had "decided to discover" the assailants of Heydrich after realizing that their threats of heavy reprisals were "in vain."

"Embittered and frightened by Czech resistance, the Nazi authorities let themselves indulge in vain and useless threats," the announcer said. "There can be no doubt that the Czech nation has conquered in this fight against the Nazi oppressors."

At leas 382 persons, some of them women and girls, have been executed by the Germans in reprisal for the assault on Heydrich and the Nazis have wiped out the village of Lidice, where 350 men of the village were said to have been shot and the women and children transported to other areas.

Dropped by Parachute.

The official Prague announcement as heard here said the assassins had been dropped by parachute from British planes, and that they had "taken cover in a church and were shot while being arrested."

"At the same time," it was added, "it was possible to dispose of their closest aiders and abettors, all of whom were Czech nationals who had been landed in the protectorate by British planes."

The version broadcast by the Berlin radio said the DNB, German news agency, from Prague carried this official statement from Prague:

"The murderers of acting Reichsprotector SS Upper Group Leader Heydrich were discovered in the early morning hours of June 18 in a Prague church and were shot while resisting arrest.

Civil Defenders Of Georgia Will Gather Rubber

Declaring that "no more patriotic duty can be performed by our 290,000 volunteers in civilian defense than the collection of rubber," Robert B. Troutman, chairman of the Citizens' Defense Committee, yesterday asked district and local chairmen to launch a house-to-house old rubber canvass in Georgia.

"Our organization for defense is such that a house-to-house canvass by our civilian workers is possible and could be set in motion almost immediately," Troutman said. "The result of such a canvass will be of incalculable benefit to our country."

Georgia got off to a slow start in President Roosevelt's emergency scrap rubber drive, but it snapped into the stretch yesterday with an old rubber harvest expected to more than double the collection of any single day this week.

T. E. Horton, state salvage chairman, said 670,000 pounds of old rubber had accumulated at Georgia filling stations up to yesterday morning. By late afternoon he had scattering reports indicating the state's hidden reserve of leaky water bottles and rubber jar rings had at last been tapped.

Collection in Atlanta alone totaled 227,000 pounds.

Both Horton and L. E. Walters, newly appointed regional salvage manager for the seven southeastern states, admitted that collections in Georgia had been slim earlier in the week. They attributed it to delay in acquainting filling station operators in remote sections of the state with the system of buying scrap rubber at a cent a pound.

Meanwhile, Governor Talmadge issued a proclamation designating this week and next week as a "Scrap Rubber for Victory Campaign in Georgia" and called upon "every loyal citizen of Georgia to co-operate."

Weather Will Continue Warm, Forecaster Says

Continued warm weather is expected in the Atlanta area today, Glen Jefferson, regional meteorologist, said yesterday. Another day without rain also is in prospect, he said.

Yesterday's maximum temperature was 91 degrees, Jefferson said, and the minimum was 67.

In Other Pages

Army News.	12
Classified ads.	12, 13
Comics.	11
Court decisions.	22
Daily cross-word puzzle.	13
Dudley Glass.	9
Editorial page.	8
Financial news.	20
Food Parade.	21
Louie D. Newton.	9
Obituaries.	12
Radio programs.	17
Society.	15, 17
Sports.	18, 19, 20
Theater programs.	10
Weather.	12
Women's page features.	16

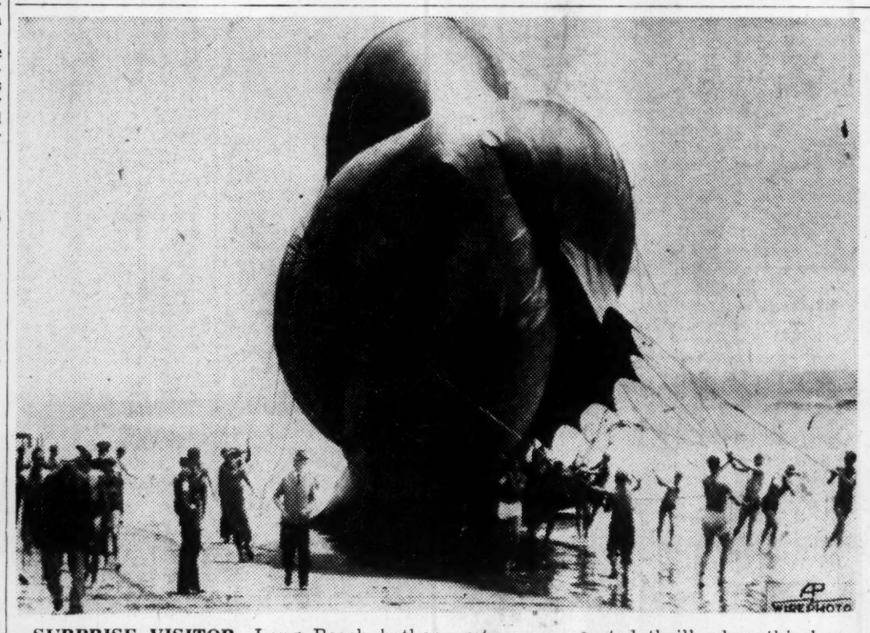

SURPRISE VISITOR—Long Beach bathers got an unexpected thrill when this barrage balloon, which had broken loose from its moorings, soared over and came down on the water near the sand. They rallied 'round to capture the bag, which later was deflated by soldiers who carted it back to its regular post.

Main Fort of Sevastopol Stormed, Germans Say

Navy School At Athens Is Commissioned

By AL SHARP,
Constitution Staff Writer.

ATHENS, Ga., June 18.—The United States Navy Pre-Flight School was dedicated to victory at Sanford stadium here this afternoon with a beautiful and colorful ceremony in weather so hot that it wilted the starchy-white collars of many a dress uniform.

About 3,000 persons gathered in the stadium and sprawled along the hills to witness the parade which preceded speeches of dedication.

Rear Admiral John H. Towers, Rome, Ga., the man who is chief of the Bureau of Aeronautics, keynoted the addresses with blunt words directed to Admiral Yamamoto, of the Japanese fleet.

Dangerous Business.

"By the time our student naval aviators here finish their course," Admiral Towers said, "our new fleet will be ranging the seas. Challenging that fleet replete with carriers will be dangerous business. I suspect that Mr. Admiral Yamamoto, who has said he intends to dictate terms of peace at the White House, will have holed up in his lair.

"Some of you may be fortunate enough to assist in blasting him out and, if he is still in one piece, sending him along to Washington, where he will have ample time to recall to memory the warning given to a group of Japanese high ranking officers some years ago by a British admiral.

"He said: 'If you dare war with the United States, at its end you will find the remnants of your empire hanging from the horns of the moon.'"

Expresses Thanks.

"To you of the University of Georgia," the man who made the first trans-Atlantic flight for the Navy years ago continued; "I desire to express again our appreciation of your hearty co-operation and to say that you, your university and your community, in supporting here our efforts may feel assured you are contributing in real measure to the fighting and winning of this war."

Admiral Towers recently returned from an important mission to London. He has headquarters in Washington.

Rear Admiral William Glassford, new commandant of the sixth naval district and Charleston Navy Yard, expressed appreciation to Athens and the university for its fine co-operation.

Admiral Glassford will be in Atlanta tomorrow to inspect all the Navy units.

Admiral Glassford was in the recent East Indies battles, being in command with Vice Admiral C. E. L. Helfrich, of the Dutch fleet, as the American-Dutch fleet pounded the Japanese in the Java sea.

Other speakers on the short

Continued on Page 4, Column 1.

W. T. Anderson Isn't The 'Mystery Man'

By LAMAR Q. BALL.

Tom Linder's "Mysterious Mr. Raffles of Georgia Politics" is getting into the hair of a lot of people. He was ambushed, for a few moments yesterday, in the thin, gray locks of W. T. Anderson, Macon newspaper editor, columnist and authority on wildlife. Mr. Anderson got rid of the "mystery man" with a shake and resumed his labors at his newspaper desk.

Late yesterday afternoon, the finger of suspicion aimed at W. T. had curled up after an eight-hour duty, Linder was still peering silently and mysteriously from behind the desk from which he chats as commissioner of agriculture with the Georgia farmer, and the gossipers down in the basement soda fountain of the state capitol were arguing that Linder's only chance to develop a contestant for the "dark horse" role was to put up a silver cup for a suitable volunteer.

He'll be hard to get, everyone admitted.

Linder, who has frankly confessed that he is too poor to run for United States senator under the state committee's strict rule, has insisted that the man needed to oppose Senator Russell should be a friend of the farmer, who, also, is poor, and that friend should have enough wealth to fight all the powers behind Russell.

Early yesterday morning the rumor shuffled off down the capitol corridors:

"W. T. Anderson is the mystery man—W. T. Anderson is a friend of the farmer and a foe of Dick Russell's—W. T. Anderson is Tom Linder's 'dark horse'"—

And, as it shuffled off around the capitol corridors, the rumor gathered volume.

The capitol's a queer place, nowadays. Everyone's unusually friendly. Strangers bow to strangers—nobody knows who might run for what office or who might be swinging an ax. Casual acquaintances embrace those in whom they detect a vague light of recognition. "How're you getting alone, Jones?" they implore—"oh, you're not Jones—that's right—of course, how could I?—you're Smith. Hello, Smith, old boy, howsall the folks?" Rumors

Continued on Page 14, Column 5.

Reds Continue Bitter Defense, Repulse Tanks

MOSCOW, June 18.—(AP)—Sevastopol admittedly was hard-pressed tonight but from the shell-pocked bastions which line its chalky heights the Red army and navy troops who have withstood 14 days of battering from land and air were reported still beating back the tank-led waves of reinforced Axis assault.

(The German high command asserted its troops were winning bitterly defended ground at the Soviet naval base whose fall would remove a threat to the flank of the expected Nazi thrust from the Crimea toward the oil lands of the Caucasus.

(The German communique said its shock troops "stormed the main forts in the northern part of the defense system, including the Maxim Gorky fort, the most modern and strongest bastion of the whole fortress," and drove through to within two miles of Sevastopol harbor.

(The Germans had claimed earlier that they had seized two great fortifications, Fort

Continued on Page 12, Column 3.

Governor Ranks N. Y., Ohio As Nation's Most Illiterate States

Sets Ability To Read and Write English as Criterion.

New York, says Governor Talmadge, is the most illiterate state in the Union.

"The next biggest pack of illiterates inside the borders of any state is in Ohio," the Governor pursued.

"I been to both those states and I know," said the Governor.

The Governor was commenting on arguments of Major Charles J. Brockman, of State Selective Service headquarters, that 30,000 men—two full divisions — had been lost to the United States Army because of illiteracy in Georgia.

"I'll tell you this, too," said the Governor, "Georgia has given twice as many men to the Army as New York—in proportion to the populations of those two states. Georgia's given lots more men than Ohio, in proportion. Georgia leads the Union in soldiers who have joined the Army if you consider the populations of the states."

The Governor explained his difficulties in trying to make a waiter understand him in New York. "They're all 'furriners'", he said. "You can't read a menu—it's in a 'furrin' language.

"The streets are filled with 'furrin-language' newspapers and they sell like hot cakes, to give you an idea of how many 'furriners' they have around up there."

The Governor was asked:

"But, do you consider a man illiterate if he can read and write in the language of his native country?"

The Governor leveled the forefinger:

"Anybody who can't read and write English is illiterate. We got an English-speaking country here, and if they can't read and write our way, they're not literate."

Talmadge said Georgia's literacy rate was on a par with that of any state and possibly the best of any, in proportion to population.

"Ohio," said the Governor, "would show a great deal more illiteracy than Georgia." He mused for a moment: "Let's see—Ohio—ain't that where Cleveland is—where's Cleveland?" Assured it was in Ohio, the Governor snapped

"Why, sure, that state's more illiterate than Georgia—it's pack-jammed with furriners."

Talmadge Expert on Illiteracy—Take LaGuardia's Word for It

NEW YORK, June 18.—(AP)—Down Atlanta way, Governor Eugene Talmadge reckoned today New York was "the most illiterate" state in the nation.

He had been up this way and he knew, he said, "all them are foreigners up there," meaning up here in the Empire State—population 13,479,142.

Commented Mayor F. H. LaGuardia, of New York city (population 7,454,995):

"When it comes to illiteracy, the distinguished Governor of Georgia talks as an expert and speaks for his own class."

NEW CLUB MEMBERS.

BARNESVILLE, Ga., June 18.—Nine new members were accepted into the Lamar Civic League Thursday night at the meeting held at the clubhouse, making a total of 21 new members since Christmas, according to Joe B. Adams, president.

Kamper's

Atlanta Owned and Operated Since 1880

Rib Roast — Beef for B Vitamins — lb. 34c

Fresh Dressed Fryers — lb. 35c

Hormel's Minnesota Brkfst. Bacon — lb. 39c

COLD PLATE — Assorted Cold Meats, Cheese and Pickles — 49c ea.

Small, New, Red Potatoes — 5 LBS. 10c

Home Grown Butter Beans — 2 LBS. 15c

Fresh Green Lima Beans — 3 LBS. 25c

RIPE, SWEET Cantaloupes ea. 15c

Peaches — 2 QT. BASKET 15c

Fresh, Green Asparagus — ½-LB. BUNCH 20c

Fresh Georgia-Grown Okra — LB. 15c

New Crop Green Apples — LB. 5c — For Sauce and Pies.

WHITE ROSE Shad Roe can 65c

Just Arrived ANCHOVIES — Rolled, with capers, in olive oil and Flat Fillets, in olive oil.

MRS. STEVENS CANDIES — Summer Assortment, Can $1.00

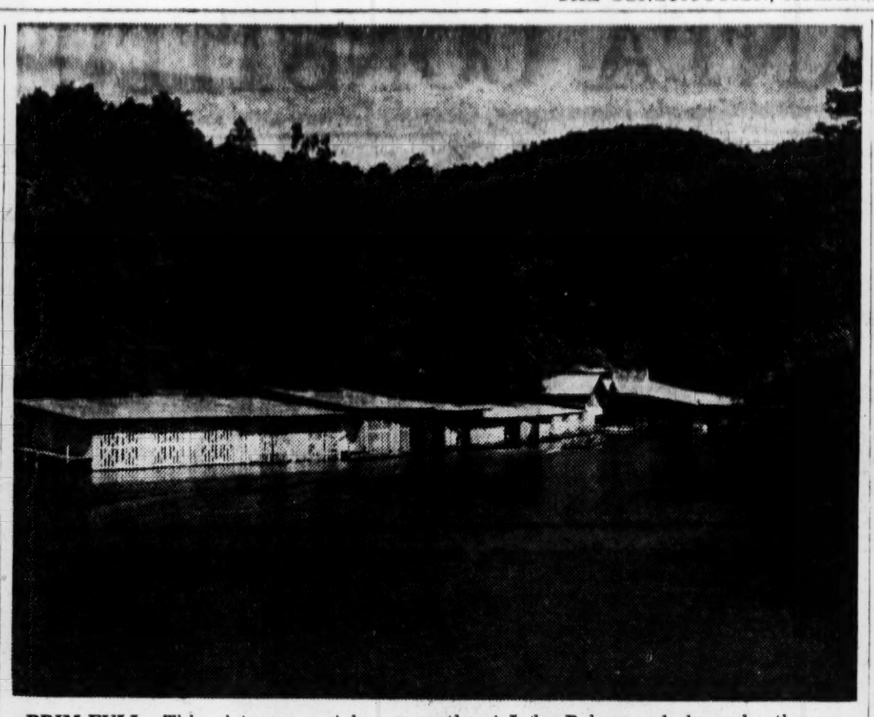

BRIM-FULL—This picture was taken recently at Lake Rabun and shows boathouses and docks on the popular summer resort waters in the Georgia mountains.

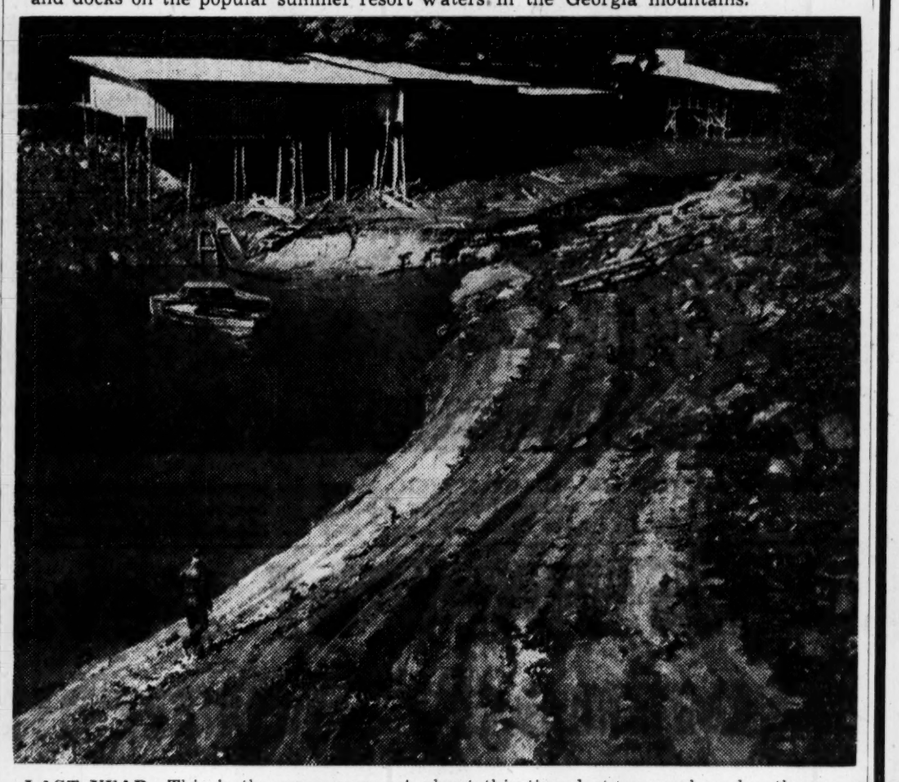

LAST YEAR—This is the same scene at about this time last year, when drouth conditions threatened the power supply of the section, forcing curtailment.

Constitution Want Ads are go-getters for speedy merchandising results.

House Passes Bill Protecting Fighters' Rights

Gives Relief to Boys Called Into Service of Country.

WASHINGTON, June 18.—(AP) Legislation designed to protect the civil rights of service men while they are in the armed forces was passed unanimously today by the house and sent to the senate.

A highly technical measure, it won house approval after brief debate and an explanation by Representative Sparkman, Democrat, Alabama, that its primary purpose was to "give relief to the boy who is called into service" and to afford him a "reasonable time" in which to adjust his financial position after his return to civilian life.

The bill provides for suspension, generally in the discretion of a court, of many civil processes normally applicable in cases involving installment payments, foreclosures, rentals and other financial obligations.

Under its provisions the government guarantees the payment of premiums on private life insurance policies purchased by a service man up to $10,000, giving the purchaser four years after his discharge to liquidate the premiums that have accumulated in his absence.

It relieves a service man of liability for payments under leases after he is called into the service, and limits to 6 per cent the interest rate that may be charged on an obligation incurred prior to entering the service, regardless of whether higher rates were agreed to in the original contract.

Former Leftist Named Vichy Envoy to Turkey

VICHY, France, June 18.—(AP)—Gaston Bergery, former leftist leader who has an American wife, was named today as ambassador to Turkey.

Bergery was Vichy's ambassador to Moscow until relations were broken off after the outbreak of German-Russian hostilities.

He was married at Nantes-Gassicourt to Miss Bettina Shaw-Jones, of Philadelphia and New York, on August 5, 1934.

FEWER STOPS.

SAVANNAH, Ga., June 18.—(AP) The Savannah Electric & Power Company will inaugurate "victory" skipstops on all of its transportation lines, eliminating about 40 per cent of the stops in the residential area. Saving of bus tires and gasoline prompted the change, the company announced.

Georgia Lakes Near Capacity, Officials Say

Power Use Increased, But New Steam Plants Put in Operation.

North Georgia's lakes, only one-fourth full at this time last year, are now within one-and-one-half feet of capacity, Georgia Power Company officials announced yesterday.

Lake Burton this week was rated with storage at 94,300,000 kilowatt hours and Lake Rabun at 22,000,000 kilowatt hours.

Georgia Power officials also revealed that industrial power use is approximately 6 per cent above that of last year, despite a slump in February and March in a period when industrial plants were shut down for conversions from peace to war goods.

However, it was said, two new steam plants have been placed in operation since the drouth period of last year, sufficient to meet one-fourth of the state's industrial requirements. They have a capacity of 2,500,000 kilowatts a day.

The lakes are open to visitors, power company officials said, but persons are not allowed near the dams to prevent any attempt at sabotage.

Army Messages To Use 24-Hour Clock System

WASHINGTON, June 18.—(AP)—The 24-hour clock system has been adopted as the official time system for all Army official messages, dispatches, orders and reports.

Time is expressed by a group of four digits running from 0000 to 2400 for the 24 hours after midnight, the first two numerals representing the hours after midnight and the last two the minutes after the hour. For 6:25 a. m., the figures would be 0625.

Telephone WAlnut 6565, let a Constitution Ad Taker help you to find buyers for the idle useful articles in your spare rooms, attic and storeroom.

BROOKS Sale!

PLAY SHOES

New shipment of cutout sandals just arrived! They're only a dollar a pair . . hurry for yours! $1

ALL SIZES 4 to 9

Many Other Styles $1.19 to $1.98

Newest Men's Shoes, $2.65 and $3.65

CHILDREN'S PLAY SHOES $1.19 — Sizes to Big 3 — ALL COLORS

SHOES . . LAST CALL! 98c — FOR BOYS and GIRLS — Sizes to Big 3 — FREE Souvenirs!

Genuine Mexican HUARACHES, $1.98

Women's DRESS SHOES

$1.98 VALUES TO $2.98

ALL SIZES 4 to 9

Grand assortment of beiges, linens and two-tones for summer wear. All heel heights, open or closed toes. Hurry!

BROOKS DOWNSTAIRS SHOE STORE

82½ WHITEHALL ST.—Next to W. T. Grant Co.

Lewis 66 IS A GRAND OLD-FASHIONED WHISKEY

40% Straight Whiskey 5 YEARS OLD — 60% Grain Neutral Spirits — 86 PROOF

Blended and Bottled by THE WESTERN RESERVE CO., CINCINNATI, OHIO

ED & AL MATTHEWS FURNITURE CO.

TWO GREAT STORES TO GIVE YOU GREATER VALUES — EASIER TERMS

MATTHEWS FURNITURE CO. 86 Alabama St.

With war economies in full force, there will be much more time spent at home and in home enjoyment. Invest wisely in home comfort. Strengthen this Nation of better homes for Democracy's sake.

BETTER HOMES - - The Strength of Democracy!

$89.50

Just the bargain you've been waiting for! A beautiful walnut suite with massive poster bed, extra large mirror vanity and gorgeous roomy chest. Matching veneers marquetry inlaid and lustrous finish. We have a limited number to sell at $30 less than normal price. Come early!

- LARGE MIRROR VANITY
- LARGE ROOMY CHEST
- MODERN POSTER BED

Trade In Your Old Suite Save 30 Dollars Easiest Terms

TRADE IN YOUR OLD SUITE

JENNY LIND BED — Of all times, invest in rest now. An extra value sensation. These quaint Jenny Lind twin spool beds are complete with springs and mattresses and the beds may be had in a choice of maple or walnut finishes. All six pieces as shown are yours at ..... $47.50 — Easy Terms—$1.25 Weekly

SOFA BED GROUP — Today more than ever before rooms must do double duty. This exceptionally fine sofa opens to double bed and in addition you receive the chair, table and table lamp. $49.95 — Easy Terms—$1.25 Weekly

37-PC. DINETTE GROUP — 32-Pc. Set of Dishes included. Truly an American grouping—fashioned of fine hardwoods, styled with extension top table and four sturdy chairs and 32-piece American-made dinner set—service for six people. Very stylish group and a rare value at only ..... $24.95 At Both Stores — Easy Terms—$1.25 Weekly

HIGH-GRADE MATTRESS AND SPRING WITH 2 PILLOWS — Here's health défense that's America's No. 1 requisite. Very resilient coil spring, mattress and two pillows. To know the quality of these four pieces is to appreciate the extra saving at this low price. Only $24.95 — Easy Terms—$1.25 Weekly

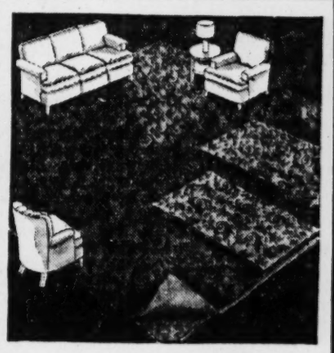

9x12 Axminsters — You have your choice of several patterns in 9x12 ft. Axminsters. These are full quality rugs and will last you many extra years. $39.95 — Easy Terms—$1.25 Weekly

CHAIR AND OTTOMAN — All-out co-operation to bring you exceptional comfort—Includes the big full-size lounge chair with pillow back and knuckle arms, and the matching ottoman, only ..... $29.50 — Easy Terms—$1.25 Weekly

6-CUSHION PANEL FRONT GLIDER — All Colors

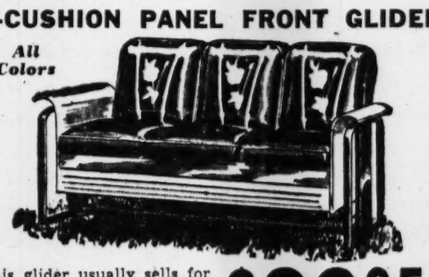

This glider usually sells for $39.95. Buy this week-end and save $10. White frame—panel front—6 cushions—all colors—ball-bearing action. $29.95 — Easy Terms $1.25 Weekly

ICE BOX — 14-Pc. Refrigerator Set Free

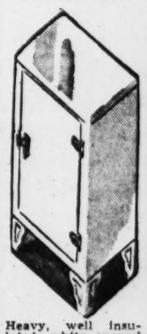

Heavy, well insulated, white enamel finished ice box you'll be proud to own! Beautiful lines and built for wear. $5.00 for Your Old Ice Box — $29.50 — $1.25 Weekly — WITH YOUR OLD ICE BOX

$1.25 Weekly

BALL-BEARING FULL FLOATING GLIDER — A large selection of these beautiful, sturdy, low cost gliders. You'll be staying home a lot this summer. Get yours today. Easy Terms $19.95

8-Piece Genuine Walnut MODERN BEDROOM GROUP — *You Actually Save $20.00 on This Group*

If it's style you're after, but you fear your taste is bigger than your purse—just look at this marvelous bedroom outfit! Graceful design; round mirrors; quality construction. Just count the many useful extras included, too!

- Full Size Panel Bed
- Chest of Drawers
- Lovely Vanity
- Resilient Coil Spring
- Comfortable Mattress
- Chintz Boudoir Chair

$69.50 — Easy Terms—$1.25 Weekly

2 Great Stores to Serve You

ED & AL MATTHEWS INC — 168 Edgewood Ave. WA. 2245

MATTHEWS Furniture Company — 86-88 Alabama St. JA. 4423

HOT TIME FOR OLD TOWN OF TOKYO—"Atlanta's Own," the Charleston Navy Yard band, is doing a little informal tootin'—just practicing some of the hot tunes they plan to play in Tokyo. Clockwise, they are William C. (Bill) Hammer, Kenneth Brown, Ellis Williams, Frank Hardy, Fred Stoughton, J. C. Davis, Charles White, Harry Lewis, Ken Keese, Theodore Smith, A. L. Nelson, W. J. Roman and L. J. Pirkle.

Official U. S. Navy Photos.

ATLANTANS IN NAVY BAND—A. L. Nelson (foreground), former employe of The Constitution; L. J. Pirkle (center) and W. J. Roman, all Atlantans, are tootin' it up for the Navy now. They are members of the Charleston Navy Yard band, and plenty hot, too.

SAVED A LIFE.

Because he saved the life of Robley "Bob" D. Evans, famous naval officer, Private Henry Wasmuth, a United States Marine in 1865, had a destroyed named after him.

15 Atlantans Play in Navy Band

Special to THE CONSTITUTION.

CHARLESTON, S. C., June 18. Tomorrow they may be bearing stretchers, tending wounded in battle and passing ammunition to a ship's gun, but today 15 Atlanta boys in the Charleston Navy Yard band are concerned primarily with the creation of good music for their shipmates.

Although they have been in service only three months, most of them already have learned the difference between the comparatively easy-going life of their civilian days and the double-duty routine of the Navy to which they are liable currently.

For instance, the professional musicians in the Atlanta group "played jobs" that lasted into early morning hours. They managed to get to bed around 5 o'clock or 6 o'clock and slept through until afternoon.

But now they begin their day at 6 o'clock in the morning, rising to the sleep-disturbing notes of a brass bugle. Then, after a busy day, they're abed by 10 o'clock—unless they have some special assignment.

Special Concerts.

The Navy Yard band has roughly 35 standing engagements every seven days. They include a special afternoon concert once a week for the sixth naval district's admiral, regular appearance at divine services Sunday morning, playing open-air concerts during lunch hour for the entertainment of Navy Yard and civilian personnel, sounding colors every day at 8 o'clock in the morning, playing for officers' and enlisted men's dances, and a Navy Yard cafeteria concert once a week.

A casual glance at the band's daily routine discloses that its members actually produce music for an average of five hours per day. Yet many of them find time to make arrangements of anything from old spiritual songs to top-notch classics.

Atlanta's human contributions to Navy music at Charleston have learned that a service musician must be one of more than ordinary versatility. This morning, for example, he plays for raising of colors. An hour later he is called to a military funeral. At noon he delivers popular music for luncheon and two hours afterward he is playing marches at the head of a parade. He is then called for an early-evening affair at which classics are the rule of the day, finally switching locations for a late evening dance.

Bandsman at Sea.

When a bandsman goes to sea there is more expected of him than music-making. His battle station, ordinarily, is that of stretcher bearer and aiding the wounded. A special battle station assignment can be that of ammunition passer—that is, handling shells and powder en route to gun breeches. In his off-moments he picks up basic first aid.

In civil life the Atlanta boys had one problem which Uncle Sam now solves for them: finances to keep up a music library. At present the Charleston Navy Yard band has a list of 500 overtures, 200 marches, 300 popular songs and 300 to 400 classical and semi-classical compositions.

Every member of the organization plays at least two instruments, and many of them can manage expertly on half a dozen. This versatility makes it possible for the band itself to have a 14-piece orchestra specializing in dance music. The latter is augmented by a quartet.

Music Lovers.

Many Atlanta music lovers and those who like dancing will recognize more than one of the following names, Atlantans in the Navy Yard musical force: W. C. Hammer, Ken Brown, J. H. McCard, Ken Keese, Fred Stoughton, Jack Patton, Bill Roman, Ellis Williams, Harry Lewis, R. Theodore Smith, Frank Hardy, Charles White, Arthur L. Nelson, L. J. Pirkle and J. C. Davis.

Twice each day—once in the morning and again in the afternoon—these boys join their fellow musicians for rehearsals under the baton of George Harmon, their leader. Since most of them are a talkative crew, they enjoy brief "bull sessions" during rest periods—and from these crop all kinds of stories.

Just the other day Williams was being verbally pumped for some details of the days when he played in an orchestra aboard a trans-Pacific passenger liner. He mentioned several Oriental cities where his ship had called.

"Ever been to Tokyo?" asked a saxophone player.

"Yes, I have," admitted Williams.

"Well, look out, brother," came back the questioner, "you may be headed back that way before long."

Earnestly Williams responded: "I hope so. I'll have a devil of a lot more company with me this time than the last!"

"Apartments of tomorrow" for people of today. Get more for your money by reading the Want Ads in The Constitution.

Retail Ceilings Credited With Costs' Decline

'Battle Against Inflation Can Be Won,' Henderson Says.

WASHINGTON, June 18.—(AP) Price Administrator Leon Henderson reported today that, for the first time since November, 1940, the steady rise in living costs had come to a standstill—actually, declining slightly—and he credited the government's over-all ceiling on retail prices.

Henderson declared that a special survey of 21 cities, made by the Bureau of Labor Statistics for the period from May 15 to June 2, showed that "if we are really serious about it, the battle against inflation can be won."

From the outbreak of the war in Europe until imposition of the general maximum price regulation May 18, the cost of living had climbed 17 1-2 per cent, his office said.

The survey showed the greatest reported decline came in rents, which OPA reported, had dropped 1.2 per cent as the result of or in anticipation of rent freezing regulations. Clothing prices also declined 1-2 of 1 per cent while food prices increased 3-10 of 1 per cent.

The ceiling prices must be backstopped, Henderson said, by a reduction in consumer buying power, including increased savings, more purchases of war bonds, higher taxes, and stabilization of wages and farm prices.

Planning Board Urged At Seedsmen's Session

SAVANNAH, Ga., June 18.—(AP) Delegates to the Southern Seedmen Association convention were urged to go on record as favoring a long range planning board and continued co-operation with the AAA.

The recommendation was made yesterday by Stuart C. Simpson, of Monticello, Fla., chairman of the national committee on seed distribution.

A. E. Ruhmann, of Waco, Texas, president, suggested a full-time executive secretary be employed to see that no damaging legislation is passed without the knowledge of the organization.

An address on chemurgy was made to day by Dr. Paul J. Kolochav, of Louisville, Ky.

The Business Opportunity column in the Want Ads of The Constitution furnishes a fertile field for small investment and profitable effort.

FATHER'S DAY SPECIALS
PLANTERS 2 LBS. HOT-FRESH-ROASTED PEANUTS 39¢
MIXED NUTS 59¢ LB.
THE PEANUT STORES
27 S. BROAD ST.
(Between Viaduct & Rich's)
167 PEACHTREE
(Next to Paramount Theatre)
LOOK FOR THE STRUNG PEANUT DISPLAY

Lofton Rites Set for Today In Chattanooga

Ex-Atlantan, Retired Industrialist, Succumbs After Long Illness.

Special to THE CONSTITUTION.

CHATTANOOGA, Tenn., June 18.—Funeral services for Herbert Merrill Lofton, 74, retired industrialist and inventor, will be held at St. Paul's church here Friday afternoon. Mr. Lofton died late yesterday after an illness of 14 weeks.

He was formerly general manager and treasurer of the Columbian Iron Works here and had been a resident of Chattanooga for 35 years, having come here from Atlanta in 1908. He was born in 1868 in Coweta county, Georgia, the son of Dr. James M. Lofton and Mrs. Alice Ledbetter Lofton, both natives of Georgia.

He is survived by his wife; son, Merrill C. Lofton; daughter, Mrs. Myra L. Schneider, all of Chattanooga; brothers, Edgar Lofton, of Miami, and Dewitt T. Little, of Dayton, Ohio; sisters, Mrs. Heplin, of Cory, Pa., and Mrs. Fred Reynolds, of Wattsburg, Pa.

During the first World War his plant, then manufacturing fire hydrants, gate valves and waterworks supplies, was immediately converted to the manufacture of explosive shells and at the termination of the war Mr. Lofton received from the chief of ordnance of the United States Army a citation.

He was married to Miss Ora Wilkerson, of Palmetto, Ga., in 1890 in Atlanta. He lived for some years in Savannah and there joined Jerubbabel Lodge No. 15, F. & A. M. He was superintendent of the municipal waterworks at Savannah and a life member of the Savannah Volunteer Guards.

DIVIDEND DECLARED.

WAYCROSS, Ga., June 18.—The First Federal Savings and Loan Association has declared a semiannual dividend of two per cent on all savings and investment shares, as of June 30, it is revealed today following a meeting of the directors of the association. A substantial amount was also placed in reserve and undivided profits account.

RIGHT!
... for better HIGHBALLS
FINE ARTS WHISKEY
A Blend of Straight Whiskies
ALL 5 YEARS OLD
FINE ARTS
A Blend of Straight Whiskies
THE STRAIGHT WHISKIES IN THIS PRODUCT ARE FIVE YEARS OLD
The straight whiskies in this product are all 5 years old (90 proof). Copr. 1942, Canada Dry Ginger Ale, Inc., New York, N. Y., Sole Distributors

DAVISON'S REMEMBERS
That You'll Need Summer Clothes All Summer
Say it Again
We said it last Friday! We said it over and over last June and July! We're saying it not just with words but with deeds . . . keeping cool Summery things rolling in as long as you need them. Don't try to make your Summer wardrobe last beyond its time. Come to us for refreshing "fill-ins" to lengthen its life. We're the store that remembers the calendar, remembers your comfort, remembers that Atlanta Summers are three months long!

Rose-Garden Print pique play-dress with little girl sash. White blossoming with pink Cherokee roses. Our No. 1 flatterer for play. Misses' sizes. Sports Shop, Third Floor 7.98

Tri-Colour Shantung in navy, Sky-Blue and fuchsia. Pure silk shantung, good investment for Summers to come. Misses' sizes. Peacock Room, Third Floor, $35. Frosty Flower Lei, 1.98. Street Floor.

Country-City Seersucker with pique collar, big pearl buttons, flaring skirt. In frosty green. Washes beautifully, needs no ironing. Sizes 9 to 13. Davison-Deb Shop, Third Floor. 8.98

Here's a Fresh Bag to see you through the long Summer. Rustic woven cotton with wood frame. 2.98. Hand-Sewn White Fabric Gloves. 1.65. Street Floor.

COME TO DAVISON'S LUNCHEON FASHION SHOW TODAY, 12:30 AND 1:30, SIXTH FLOOR

Constitution Staff Photo—Bill Wilson.

NAVY ON CAMPUS—That was the word yesterday as the Navy's preflight school at the University of Georgia was officially dedicated. Among the speakers were (left to right) Mayor Bob McWhorter, of Athens; Rear Admiral William Glassford, commandant of the Sixth Naval District; Governor Talmadge, Chancellor S. V. Sanford and Dr. Harmon W. Caldwell, president of the university.

Naval Arsenal Workers Go Out on Strike

UAW President Denounces Stoppage, Orders Return to Jobs.

DETROIT, June 8.—(AP)—Protesting the employment of eight Negroes to operate machines formerly used by white workers, several thousand day shift employes, members of the United Automobile Workers (CIO), stopped work today at the Hudson Naval Ordnance Arsenal.

Immediately, R. J. Thomas, UAW-CIO president, denounced the stoppage as a "flagrant violation" of the union constitution and ordered the workers to return to their jobs "at once" or face expulsion.

At the same time, Secretary of Navy Knox, in a telegram to Captain A. S. Wotherspoon, in charge of the plant, declared that the work stoppage "warrants assumption that the men are not only disloyal and subject to immediate dismissal, but may be prevented from obtaining employment in other plants engaged in war production."

Java Sea Battle Cost Admiral His Suits, But He's Got More

Special to THE CONSTITUTION.

ATHENS, Ga., June 18.—Rear Admiral William Glassford, new commandant of the Sixth Naval District and Charleston Navy Yard, will be in Atlanta tomorrow for an inspection tour—and he'll be in his own uniform, too.

Catching an admiral without a uniform for every occasion is hard to do in peacetime, but not now, or so it seems, from Admiral Glassford's story.

When the United States heavy cruiser Houston went down in the Java sea, the story goes, the admiral lost his—well, uniforms.

En route home through Australia, he got a couple, but no whites.

So at the reception for him last Saturday at Charleston, the admiral came attired in the whites of his aide, Lieutenant Alan Morris, of Atlanta.

"I've got my own uniform today," the admiral smiled when asked about his predicament. "But it doesn't fit as well as Lieutenant Morris'. I didn't have time to have it altered, because it arrived only this morning."

It didn't look half as bad as all that, Admiral, but the sleeves were a trifle long.

The man who can perfectly paint anything but your wife's lips carries his ad in the Business Service column in the Want Ads of The Constitution.

BETTER BREEDING.

ATHENS, Ga., June 18.—"The quantity of milk which a cow gives, as well as the richness of the milk and other characteristics, is greatly influenced by her breeding," says Frank W. Fitch, Extension Service dairyman. "Breeding stock for replacements should be selected from cows that are persistent heavy milkers."

UNCLASSIFIED AD

LONGEST TERM

LOANS

Loan		Average Cost
$300.00	a month	$2.51
250.00	a month	$2.04
200.00	a month	$1.57
100.00	a month	$3c
50.00	a month	41c

Other Loans

$25.00 to $300.00

Total cost only 1½% a month for actual number of months you keep the actual amount of the loan still unpaid.

LOANS RENEWED

We are able to renew loans made here or elsewhere.

MASTER

LOAN SERVICE

212 Healey Bldg. Ph. WA. 2377

Where there's a real service given on loans.

Don't worry whether you can get a loan See us NOW!

Navy School At Athens Is Commissioned

Continued From First Page

program were Dr. S. V. Sanford, chancellor of the University System of Georgia; Dr. Harmon W. Caldwell, president of the University of Georgia; Governor Talmadge, Captain A. W. Radford, director of aviation training for the Navy, and Captain C. E. Smith, commandant at the Preflight School.

Plenty of Color.

If censorship silenced the speakers who have seen what is happening in America's war effort, it did not extend to the thick grassy field where Georgia has hammered and been hammered to the wall in football.

On the field where the speakers' stand stood baking in the sun, there was color aplenty.

The cadets already here at the preflight school, dressed in khaki, enlisted Navy personnel in white sailor suits, nurses of the Red Cross in yellow and white, University R. O. T. C. boys in basic cavalry blue and stiff uniforms that wouldn't let an admiral or a lieutenant or an ensign unbend—they were all there, not to mention Georgia's band in black and red.

Academic Color.

And don't forget the professors in their caps and gowns and the Boy Scouts and the glee club boys and girls—all were there.

It was a colorful ceremony to watch.

The final event on the program was a banquet tonight in the Agricultural College hall, with Chancellor Sanford as toastmaster, and Admiral Towers and Admiral Glassford as principal speakers.

Speaking of his recent trip to England, Admiral Towers said:

"The most impressive thing I saw was the indomitable spirit of the English people—from the Prime Minister down to the cab drivers. They are not only not going to lose the war, but they are going to finish it off in proper style.

Grateful for Help.

"Of course, they are grateful for our help."

"Admiral Towers remarked in passing that his trip was "neither the first nor the last."

Admiral Glassford traced briefly the developments in the Philippines, and, touching on battles in the Macassar Straits and Java sea, in which he participated, appealed for a unified command in these words:

"These actions show that the great necessity is for all in the armed forces to get together—the Army, the Navy and the air forces. This was first attempted in Java, where I had the honor to serve under General Wavell. It is now being carried on in the same way in Australia, where General MacArthur is in supreme command.

"It is all one and the same service. We are all in the same game."

Hearing why the preflight school was formed was impressive. It was brought out in many of the speeches. The rest came from conversations with those in on the ground floor.

Reports kept coming back from the front that Navy aviators with athletic backgrounds were going to town. Especially was this true in dive bombing and high altitude flying.

So a man in Washington suggested the idea. Admiral Towers took it up. Why not make athletes of all Navy aviators?

The answer was four preflight schools scattered over the nation. Georgia's is the third to open officially. Two hundred and forty-two would-be cadets already are training here. When the program swings full there will be 1,875.

The men don't just play games. That's not the reason Ray Wolf, ex-North Carolina coach, and all the other football coaches are here. The program is a solid one.

There are 10 sports on the program and every man must take one of them while studying here. He can play football if he wants to, so that he can tacke a Jap or a German if the need arises.

Endurance Stressed.

Swimming is another, and only one stroke for speed is taught. The rest of the teaching is for endurance, based on the practical fact that when a ship goes down, speed is essential only to get out of burning oil.

The rest of the program—wrestling, boxing, ju-jitsu, which is called hand-to-hand combat, soccer and basketball are designed for toughening the guys who will hunt Yamamoto and his men.

It's a course in practical warfare.

The sports flavor is strong, of course, but as far as the Navy is concerned, they want tough fliers, not tough football players.

From the preflight school the aviator goes to a Naval Reserve base like the one at Atlanta's Camp Gordon. From there it's to Pensacola, Fla., or Corpus Christi, Texas, for intermediate training. Then to operational training, where he gets the last lowdown on fighting planes before joining the fleet.

And when they get there, come what may, they can look to their training down in Georgia to give them a fair chance of fighting their way through, whether it be with flying cannon or flying fists.

Handbills Ask Students To 'Respect' Governor.

ATHENS, Ga., June 18.—(AP)—University of Georgia students circulated handbills today requesting students to show "courtesy and respect" to Governor Talmadge during his visit here for the dedication of the Naval Preflight School.

A number of the students have expressed opposition to Talmadge, contending he must be removed from office in order for the university to regain the accredited standing lost after the board of regents removed several educators last year.

The handbills, headed "Welcome Navy," said:

"Request to Students—Although upon other occasions where issues concerning the university are involved we have pledged for him our uncompromising opposition, yet for today, let us stand together in the interest of common defense, and show the Governor of our state the courtesy and respect the office and occasion merits.

"Signed:

"Demonthenean Literary Society, Phi Kappa Literary Society, Students Political League, Tom Tenland, campus leader of University study body; Harold Tiller, president, Interfraternity Council; Jean Young, president, Women's Panhellenic Council."

Getting Up Nights Makes Many Feel Old Too Soon

If you're feeling out o'sorts, Get Up Nights or suffer from Burning Passages, Backache, Swollen Ankles, Nervousness, Rheumatic Pains, Dizziness, Circles Under Eyes and feel worn-out, the cause may be non-organic and non-systemic Kidney and Bladder troubles.

Worry, Colds, working too hard, or over-eating or drinking may create an excess of Acids and overload your kidneys so that they need help to flush out poisonous wastes that might otherwise undermine your health.

Help Kidneys Remove Acids

Nature provides the Kidneys to clean and purify your blood and to remove excess Acids. The Kidneys contain about nine million tiny tubes or filters through which the heart pumps blood about 200 times an hour, night and day, so it's easy to see that they may get tired and slow down when overloaded.

Fourteen years ago a practicing physician's prescription called Cystex was made available to the public through drug stores, making it easy and inexpensive to help thousands suffering from non-organic and non-systemic Kidney and Bladder troubles in these three simple ways: 1. Help the Kidneys remove excess acids which may become poisoning and irritating. 2. To palliate burning and smarting of the urinary passages, and bladder irritation. 3. Help the Kidneys flush out wastes which may become poisonous if allowed to accumulate, thus aiding nature in stimulating an increase of energy, which may easily make you feel years younger.

Guaranteed Trial Offer

Usually, in non-organic and non-systemic Kidney and Bladder disorders the very first dose of Cystex goes right to work helping the Kidneys flush out excess Acids, poisons and wastes. And this cleansing, purifying Kidney action, in just a day or so, may easily make you feel younger, stronger and better than in years. A printed guarantee with each package of Cystex insures an immediate refund of all your money unless you are completely satisfied. Get Cystex from your druggist today for only 35c.

AUTHOR'S NOTE: *Cystex is produced under the direction of a licensed physician for The Knox Co., one of the largest drug companies in the world with laboratory connections in the U.S.A., Canada, England, Australia and South America. The guarantee of money back unless satisfied is enforced 100% and is a dependable form of assurance to all users of Cystex.*

New 35c-75c-$1.50

Cystex

"You're a hero to your son"... This picture of a typical American dad and his son appeared 5 years ago in one of a series of moderation messages published by The House of Seagram. America's most important newspapers commended the advertisement editorially. Over 150,000 reprints were requested.

NOW··· HE'S A HERO TO YOU!

IT seems like only yesterday since he walked along beside you... trying manfully to keep in step with your giant strides... worshipping you with his frank, boyish eyes.

And now the honk of a car outside ... and, "Well, I guess that's for me... G'bye, Dad." And all you can say through that lump in your throat is "So long, son... good luck." The door slams ... your boy has gone to war!

FOR MANY YEARS The House of Seagram has frequently published in hundreds of newspapers – and important magazines – messages extolling the wisdom of moderation.

Perhaps the most effective have been those in honor of the fathers of America – addressed especially to the Dads of growing boys.

Today, as a result, we sincerely believe that there are thousands of fathers bidding their boys "Good-bye" with confidence and pride – knowing that their own moderate habits have set a character-building example which their sons will respect – and follow.

Fine whiskey, wisely used, will always have its place in modern life. And The House of Seagram will continue to urge, as it has so earnestly done in the past – a policy of moderation ...moderation in all things – *except work!*

THE HOUSE OF SEAGRAM

Fine Whiskies Since 1857

You can obtain a reproduction of this advertisement by writing to Seagram-Distillers Corp., Dept. A, Chrysler Building, New York City

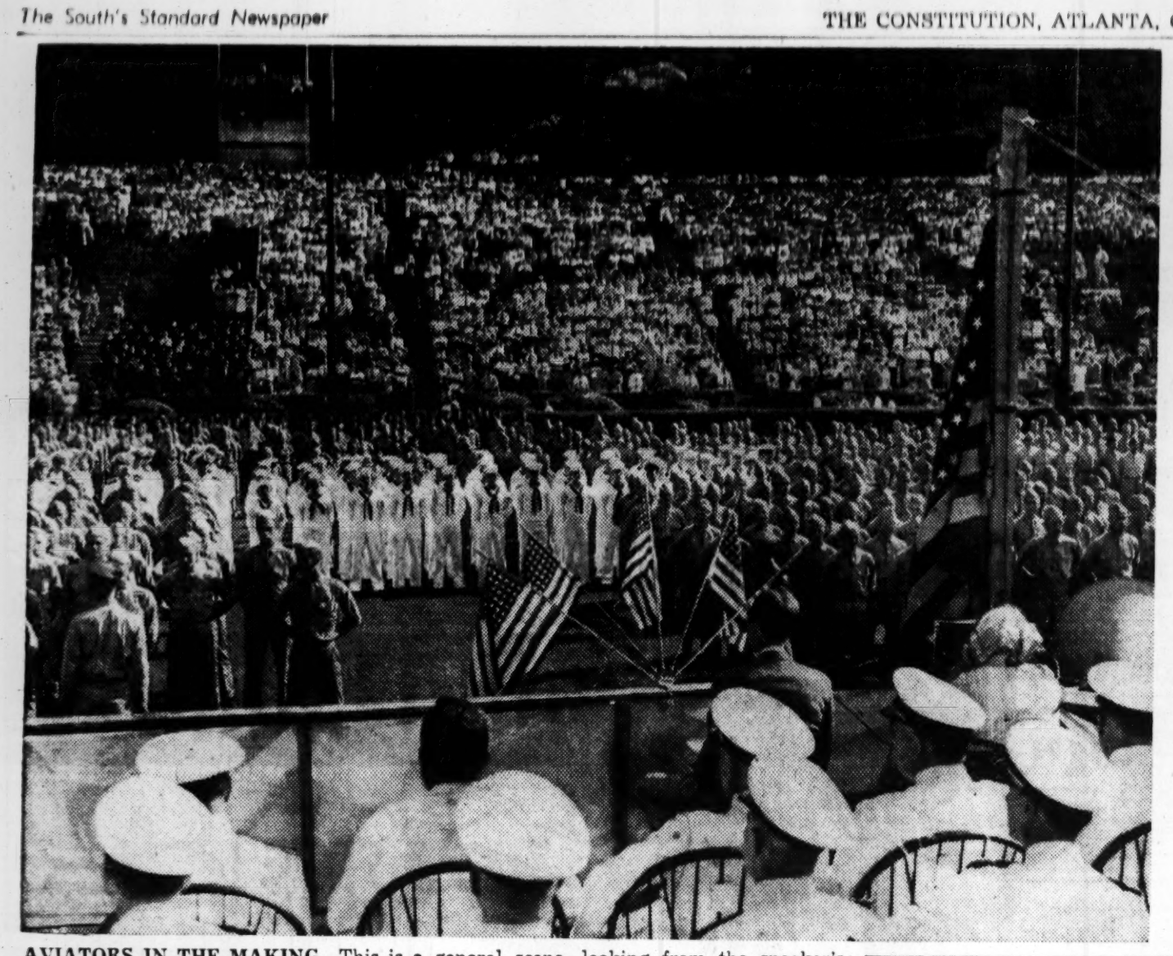

AVIATORS IN THE MAKING—This is a general scene, looking from the speaker's platform, as the Navy's preflight school at the University of Georgia was officially dedicated yesterday with Rear Admiral John H. Towers, a native of Rome, Ga., expressing hope some of the graduates might "be fortunate enough to assist in blasting Yamamoto out of his lair." There was color aplenty in the ceremonies.

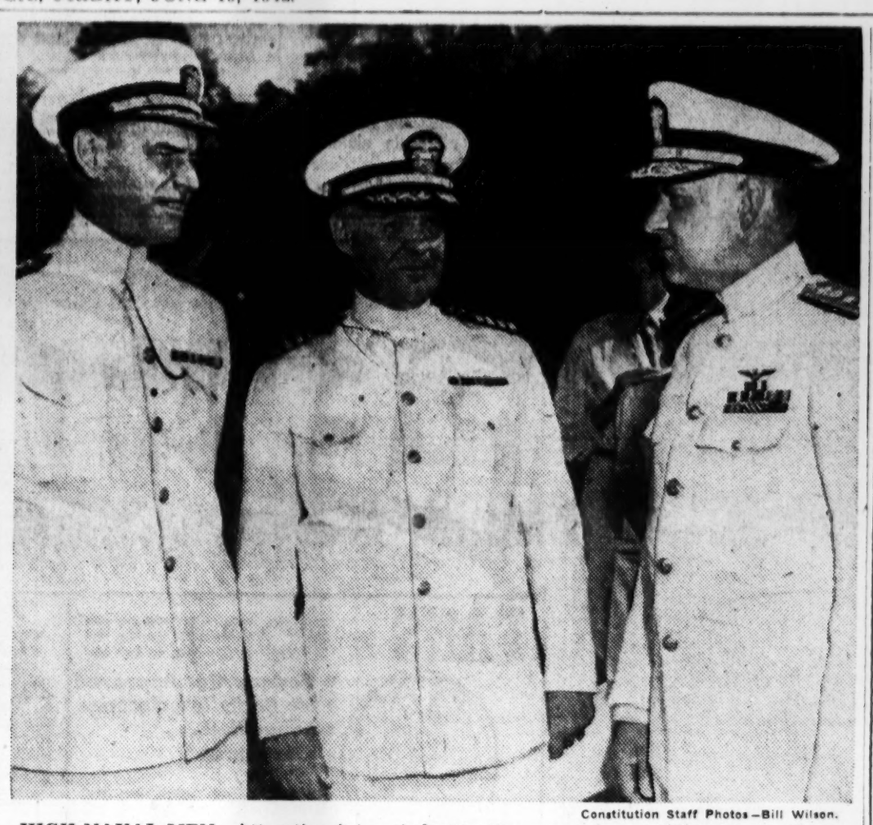

Constitution Staff Photos—Bill Wilson.

HIGH NAVAL MEN—Attracting interested attention yesterday at Athens were these high-ranking naval officers (left to right): Rear Admiral William Glassford, commandant of the Sixth Naval District and the Charleston Navy Yard; Captain C. E. Smith, commanding officer of the preflight training school which was officially dedicated, and Rear Admiral John H. Towers, native Georgian.

SEVILLE REVIVAL.

ROCHELLE, Ga., June 18.—The annual revival of the Seville Methodist church will open on the first Sunday in July. The Rev. L. D. Jordan, pastor, will preach twice daily. Bobby Haddock, of DeSoto, will lead the singing. Haddock is president of the Tri-County Methodist Youth Fellowship sub-district, and chairman of the Americus district committee of the fellowship.

Guard Your Youngster's EYESIGHT

Pouting, cross tempers, even an unwillingness to eat certain foods, can often be traced to faulty eyesight. Before you scold or punish your child, be sure that his or her eyes are not to blame. We have helped dozens of children to perfect eyesight.

Call JA. 7669
Nights DE. 5370
For An Appointment

HUFF'S
216 MITCHELL ST
OPTOMETRIST OPTICIAN
IT'S ALL IN THE EXAMINATION

To fill an empty house, rent an empty room, telephone WA. 6565. Whether you have a few suitcases or many items of furniture to be removed, you can find somebody for the job by turning to Classification 84 — "Moving and Storage."

Entire Cuban Cabinet Submits Resignations

HAVANA, June 18.—(AP)—Premier Carlos Saladrigas announced late today that he had presented the resignations of the entire Cuban cabinet to President Fulgencio Batista to give him the opportunity to reorganize the government.

"I LOVE HOT WEATHER!-

But Only When I'm Wearing a
KOOLERIZED
Palm Beach Suit!"

Of course!—for average Palm Beach fabrics allow *22% more hot, sticky skin moisture to evaporate—and cool you!—than others! $19.50

FOUR ADVANTAGES MAKE IT
22% COOLER*!
COOL FIBRES ... Soft, resilient too!
POROUS ... To let the breezes in!
NO EXCESS LININGS ... For comfort!
WASHABLE ... For clean freshness!

This Tag Identifies The Genuine!—KOOLERIZED Palm Beach Featured At Better Independent Dealers

Medical Board Protests A.M.A. Blacklisting

Opens Drive To Have Graduates of University Recognized.

Georgia's State Board of Medical Examiners made its first move yesterday in a campaign to have the American Medical Association recognize the diplomas of graduates of the University of Georgia School of Medicine at Augusta.

A resolution passed unanimously by the 10 doctors who comprise the state board protested the action of the Council on Education and Hospitals of the American Medical Association which "has seen fit to drop the medical college of the University of Georgia from its list of approved colleges."

Although no member of the faculty of the university medical school was affected by Governor Talmadge's famous "purge" of the University System of Georgia, the American Medical Association has withdrawn recognition of the Georgia school, depriving students of credits if they attempt to practice in other states.

All-Out War.

The resolution was accepted yesterday as the opening shot in what may develop into an all-out war between the Georgia medical board and the American Medical Association. Only four of the 10 members of the board are Talmadge appointees, the other six were appointed by former Governor Rivers.

Of the board's authority, Governor Talmadge commented yesterday:

"That board can refuse to recognize the right to practice in Georgia of any doctor with a diploma from an out-of-state school."

The Governor would comment no further.

The Board of Examiners pointed out that not only was the faculty of the medical college undisturbed in the "purge" but that the school's faculty and equipment has been increased to a point where the classes can be doubled.

Said the examiners:

"We believe the act is unjustified. The function of this board of the American Medical Association is to investigate the conditions of medical education in schools and to suggest means and methods by which the school may be improved if found not up to requirements or standard in order that the science and art of medicine and the bettering of public health may be promoted.

"The Medical College of Augusta has met every requirement as to equipment, teaching facilities, clinical materials, hospital beds for teaching purposes, financial support and all other educational requirements, all of which make it better equipped, qualified, prepared and financed to teach medicine now than at any time during its 100 years of existence and makes it equal to any medical school in the country.

Shortage Cited.

"The shortage of doctors for military service and for the civilian population is growing greater and greater each day and, if the war lasts, for some time the shortage will be alarming.

"All other medical colleges being filled to the limit, there would not be another school for this discredited school's pupils to enter. This would result in there being 80 doctors less each year to help win the war. This shortage would give that much aid to our enemies.

"In order that the freshman class of the Medical College of Augusta could be increased from 40 to 80 pupils, the Governor of Georgia guaranteed sufficient funds to carry on this additional work."

Protests Action.

The final clause in the resolutions read:

"The State Board of Medical Examiners of Georgia, now in session, protests the action of the Council on Education and Hospitals of the American Medical Association and ask that they rescind their actions pending an investigation of the school."

Members of the board are Dr. Steve P. Kenyon, Dawson, president; Dr. Harold McDonald, Atlanta; Dr. J. W. Palmer, Ailey; Dr. R. F. Wheat, Bainbridge; Dr. Cleveland Thompson, Millen; Dr. L. G. Neal, Cleveland; Dr. Hulett H. Askew, Atlanta; Dr. M. B. Copeliff, Atlanta; Dr. H. G. Huey, Homerville, and Dr. G. A. Ward, Elberton.

Dr. Ward, Dr. Huey, Dr. Askew and Dr. Thompson are Talmadge appointees. The others are holdovers from the Rivers regime.

Aircraft Wage Parleys Scheduled

WASHINGTON, June 18.—(AP)—The first of a series of wage conferences for the aircraft industry, intended to stabilize pay rates "at a level designed to check inflationary tendencies" will be held July 6 in Los Angeles, the War Production Board announced today.

Wendell Lund, chief of WPB's labor production division, said that union and management spokesmen of nine major manufacturers on the west coast would participate in the conference.

It will be followed by similar conferences in other regions, and a series of zone stabilization agreements, like those reached in the shipbuilding industry, is expected to result.

Camping at Home Theme of Y.M.C.A.

Camping out at home is the theme of the Central Y. M. C. A.'s day camp which begins Monday, not only for members of the "Y," but for any boy in the city between the ages of eight and 15 who wishes to enroll.

A general camp program will be given in the "Y" building and in the city parks, to be followed by several weekend camps in August. Programs will include emphasis on athletics, games, formal sports, lobby pastimes, and extensive aquatic training.

Personnel will be directed by Gene Martin, camp director; Lewis Cook, head of the athletic program, with Roy Christian and Burton Parker as his assistants.

GOOD NEIGHBOR POLICY!

Keeping on good terms with neighbors calls for diplomacy—*and* the friendly good cheer that the 5 year goodness of OLD QUAKER Whiskey provides!

STRAIGHT BOURBON WHISKEY · 86 PROOF · THIS WHISKEY IS 5 YEARS OLD · THE OLD QUAKER CO., LAWRENCEBURG, IND.

High's

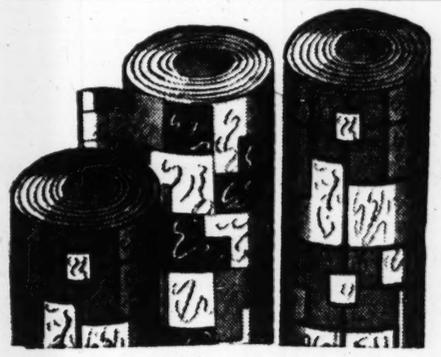

88c TO $1 KOLORFLOOR
FLOORCOVERING
6-Ft. Width 66c Sq. Yd.

Same famous quality . . . plus savings, today! And so many beautiful designs that you'll want to brighten every floor in the house with "Kolorfloor." Extra-long wearing! Blue, red, tan, green, black. Colors through to the back.

RUGS—HIGH'S STREET FLOOR

SHARE IN TODAY'S "MONEY-SAVERS"

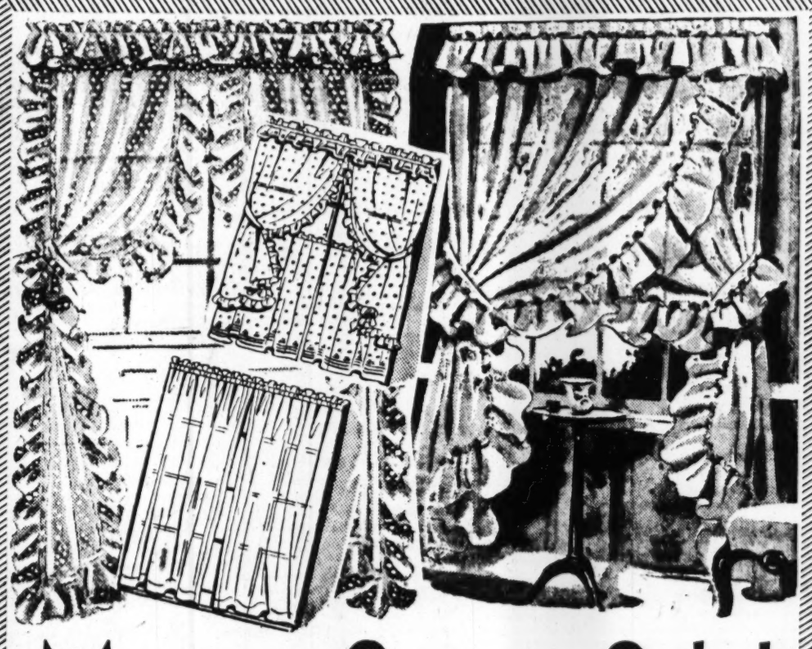

Plus-SAVINGS . . . EVERY DAY!

Money Saver

Today and every day . . . look for the High's "Money-Saver" badge! It means special sales . . . greater values . . . and extra savings for you! You'll find "Money-Savers" in all the daily ads . . . in every department of our store . . . as your assurance of *plus*-savings that cut your cost of living!

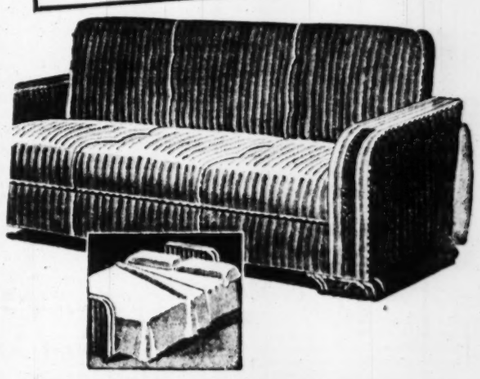

Money-Saver Sale!
CURTAINS

10 Reasons Why These Are Super-Savings!

- Extra Width
- Extra Length
- Expert Tailoring
- Priscilla Styling
- Fluffy Cushion Dots
- Full, Self-Ruffles
- Dainty Pin Dots
- Smart Self-Figures
- French Marquisette
- Luscious Shades

Fluffy, ruffly Priscillas! One glimpse will bring you scurrying to buy for every window in the house. And the money-saving price will get your budget's O. K.! Extra wide, extra full, crispy-sheer beauties. Deep, starchy ruffles that simply foam about your windows! Cream, ecru, peach, rose, green, blue. 84" width to a pair; 2 1-6 yds. and 2 yds. 15" long! Don't miss this value!

$1

CURTAINS—HIGH'S STREET FLOOR

$39 to $46
SOFA BEDS

- Open Arm
- Panel Arm
- Broad Wood Arm
- Double Bed Size
- Coil Springs
- Storage Compartment
- Blue Tapestry
- Wine Tapestry
- Hardwood Frame

$27

Investment for the duration . . . handsome sofa that opens into a handy bed with a mere presto! It's big (50"x74"); it's comfortable (coil spring construction), and it's a stunning addition to your room, too! Roomy compartment in the base for bedding storage. Perfect for your new black-out room, den or living room.

FURNITURE—HIGH'S STREET FLOOR

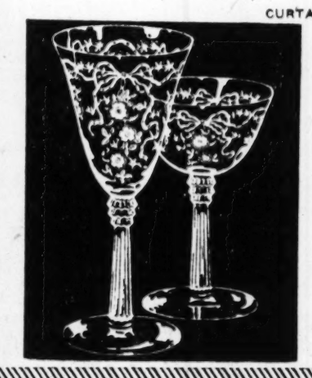

FOSTORIA "ROMANCE" FOR THE BRIDE AND YOU

6 For $6.60

Exclusive with High's in Atlanta . . . Fostoria's new "Romance" pattern! Sparkling crystal goblets, sherbets, salad plates, iced tea, fruit juice, cocktail and wine glasses . . . in a delicately hand-etched pattern that blends formality and grace. Open stock.

CHINA—HIGH'S FOURTH FLOOR

COLOR PRESENTATION—The Naval Academy's color girl, Ruth Helena Reed, of Madawaska, Me., is shown presenting the colors at Annapolis to her future husband, Midshipman Stephen J. Cowin, as Rear Admiral John R. Beardall, Academy superintendent, and members of the color guard, stand by. Midshipman Cowin and Miss Reed will be married in a ceremony tomorrow.

Masefield's Son Killed In Recent Fighting

LONDON, June 18.—(AP)—Lewis Crommelin Masefield, 32-year-old son of Poet Laureate John Masefield, was "killed in action far from home in recent fighting," it was announced today.

He was the author of a novel, "Cross and Double Cross," a social satire published in 1936, and was a former newspaperman.

Committees Are Named For Screven USO Drive

Special to THE CONSTITUTION.

SYLVANIA, Ga., June 18.—At a meeting of the executive committee here, county-wide committees were named in the USO drive for funds to raise Screven county's quota of $1,000.

Members of the executive committee are: W. G. Sharpe, A. S. Mills, A. M. Norman, C. L. Miller, J. S. Powell, Dr. J. C. Cail, O. W. Stubbs and W. W. Evans. G. Elliott Hagan is chairman of publicity and Mrs. W. B. Lovett Jr. is treasurer. E. H. Thompson is county chairman and Judge T. J. Evans is vice chairman of the drive here.

Abe Fortas Nominated Interior Undersecretary

WASHINGTON, June 18.—(AP) Abe Fortas, director of the Interior Department's power division, was nominated by President Roosevelt today to be undersecretary of the interior.

He would succeed John J. Dempsey, whose resignation was accepted yesterday by the President. Dempsey is in the race for the governorship of New Mexico.

Fortas, a native of Memphis, Tenn., graduated from Yale University in 1933 and has been in federal service since that time.

TUGBOAT LAUNCHED.

BRUNSWICK, Ga., June 18.—(AP)—The first of four 100-foot, all-steel tugboats being built here by the Brunswick Marine Construction Corporation was launched yesterday. Cannons boomed from a boat moored at the wharf, whistle shrieked and a dozen airplanes circled overhead as the craft splashed into the water.

'Second Front' Looms in Visit Of Churchill

Continued From First Page

in Europe was uppermost in the conversations.

The previous Roosevelt-Churchill meetings, which might be taken as affording precedents, resulted in announcements of world importance. They met at sea last August, before the United States entered the war, and from that meeting emerged the historic Atlantic Charter setting forth their hopes for a post-war world.

And the declaration by the United Nations ensued from their meeting again in Washington last December.

Despite a statement by Early that he did not know whether Churchill's trip to this country had been arranged while Molotov was a secret visitor here, the close juxtaposition of the conferences appeared to some observers to afford more than a mere coincidence.

NAMED TREASURER.

ROME, Ga., June 18.—(AP)—C. O. Walden was elected Floyd county treasurer yesterday to fill the unexpired term of the late E. Waring Best. He received 752 votes.

Russo-British Treaty Given Soviet Okay

Molotov Expresses Hope Of Early Blows by Allies.

MOSCOW, June 18.—(AP)—Thundering a vote of complete confidence, the Supreme Soviet tonight at its first wartime session ceremonially approved the British-Russian treaty after hearing Foreign Commissar Vyacheslav Molotov express the deep hope that the "common enemy soon will feel on his own skin the mighty blows" of Russia, Britain and the United States.

Molotov told the cheering Russian parliament, as Premier-Defense Commissar Joseph Stalin nodded agreement, that the question of a second front in Europe was given "serious attention" both in London and in Washington. In the latter city Molotov concluded a full understanding with the United States on the war and on post-war problems.

(The three great world powers announced on June 11 that they had reached complete understandings on "the urgent tasks of creating a second front in Europe in 1942.")

Molotov disclosed that President Roosevelt had cabled an invitation to the trip which resulted in the Washington agreement.

He told the parliament that the Washington agreement would accelerate and increase deliveries to the Soviet Union in spite of the damaging Axis attacks on convoys destined for Murmansk and Archangel, Soviet Arctic ports. Molotov revealed that the new agreement with the United States envisaged American aid amounting to $3,000,000,000.

Nazis Evacuating French Coast Area

LONDON, June 18.—(AP)—Evacuation of the civil populations along the French coast from Dieppe to Boulogne and from several districts along the Belgian coast was reported by Reuters dispatches today from the French frontier and Stockholm.

The evacuation was said to have been ordered by the Germans to prevent the civilians from assisting British Commandos or Anglo-American troops in case of a continental invasion.

The British Broadcasting Company recently advised French civilians in the coastal areas to move inland.

REPORTED MISSING.

LAGRANGE, Ga., June 18.—Another LaGrange citizen has been listed among those missing in action by the Navy Department. He is Allan Pittman, son of Mr. and Mrs. C. H. Pittman. They were notified this week that their son is missing in action at sea.

"How'll you have your highball?" "Taylor-made!"

OLD TAYLOR

Kentucky straight bourbon whiskey — 100 proof. National Distillers Products Corp., N.Y.

Loaded Down With Big Bills?

STOP WORRYING! The answer to your problem may be in those usable articles you have stored away in your attic which can be sold easily through a CONSTITUTION WANT AD, or that vacant spare room that can be rented quickly through a CONSTITUTION WANT AD —Just phone WAlnut 6565.

CONSTITUTION WANT ADS

Phone WA. 6565

BACKACHE, LEG PAINS MAY BE DANGER SIGN

Of Tired Kidneys

If backache and leg pains are making you miserable, don't just complain and do nothing about them. Nature may be warning you that your kidneys need attention.

The kidneys are Nature's chief way of taking excess acids and poisonous waste out of the blood. They help most people pass about 3 pints a day.

If the 15 miles of kidney tubes and filters don't work well, poisonous waste matter stays in the blood. These poisons may start nagging backaches, rheumatic pains, leg pains, loss of pep and energy, getting up nights, swelling, puffiness under the eyes, headaches and dizziness. Frequent or scanty passages with smarting and burning sometimes shows there is something wrong with your kidneys or bladder.

Don't wait! Ask your druggist for Doan's Pills, used successfully by millions for over 40 years. They give happy relief and will help the 15 miles of kidney tubes flush out poisonous waste from the blood. Get Doan's Pills.

Big RED TAG Sale

Featuring: HUNDREDS OF SUB-CEILING PRICES!

PRICES SLASHED On hundreds upon hundreds of timely items—slashed way under our authorized ceilings —many below pre-war levels. Buy Now. Prices good until stocks are gone or until July 3. Our BUDGET PLAN helps you fill all your needs.

FANS - FOR LESS

• Underwriter Approved • No Radio Interference • Long-Lifed . . . Guaranteed!

8-INCH $2.39 Full tilt adjustment. Non-creep base.

DeLuxe FANS

Extra power . . . Extra air displacement . . . Air cooled motors . . . Streamlined design . . . Chrome trim . . . Built-in switches.

10-Inch DeLuxe $4.98

10-Inch Oscillating $6.49

"Pour-Spout" THERMIC JUG GAL. $1.27

No temp. loss when pouring.

Insect Repellent LIGHT BULBS

Filters out attraction rays . . . repels common insect pests. Full 1000 Hours

60 Watt 23c

100 watt 42c

SLASHED PRICES! FREE Installation!

DeLuxe "Fibretex" SEAT COVERS

For practically all cars:

SAVE UP TO $1.16 Prices Good Till July 3

COUPE (Small) Ceiling Price Installed $3.15 — SALE PRICE Installed $2.65

SEDAN FRONT (Large) Ceiling Price Installed $3.95 — SALE PRICE Installed $3.29

COACH (Small) FRONT Ceiling Price Installed $4.15 — SALE PRICE Installed $3.49

SEDAN (Small) FRONT Ceiling Price Installed $4.65 — SALE PRICE Installed $3.98

COUPE & COACH Ceiling Price Installed $4.85 FRONT (Large) SALE PRICE Installed $4.19

COMPLETE SET—SEDAN & COACH Ceiling Price Installed $7.15 to $8.45 SALE PRICE Installed ..... $6.15 TO $7.29

• Full coverage of sides & back • New 1942 Colorful Plaid Porous weave fibre-fabric. • Hard finish—easy sliding • Expert tailoring—clean with damp cloth on car.

GUARANTEED SATISFACTION!

Sensational SALE AUTO RADIOS

Truly 3 Big Sales In 1....

1. FREE Installation Skilled attendants Guaranteed Work

2. FREE AERIAL Installed. Latest mast types.

3. SLASHED PRICES

FREE! Custom-Built Panel Kits for late model cars.

Think Of It . . . Not Just One —But THREE Big Sales Offers in One Sale . . . A Triple Saving—Made Possible By Pre-War Contracts . . . Buy Now! Prices Good Till Present Stocks Are Gone or Till July 3!

Use Our Budget Plan

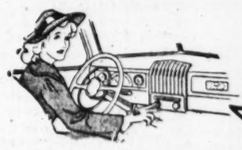

SAVE UP TO $13.14

Installed In Your Car—Ready To Play!

TRUCK OWNERS!

You Will Have Priorities On Tires & Gasoline! . . . .

Keep 'em rolling . . . and at the same time keep alert with the times with a 1942 Truetone. Their sturdy construction and simplified installation make them ideal for truck use.

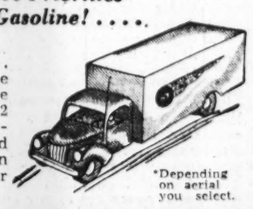

*Depending on aerial you select.

1942 Truetone DeLuxe 6-Tube Conventional manual tuning. Our Ceiling price installed $39.74 to $40.24. Sale price installed ... $28.95

1942 Truetone Master 6-Tube Advanced automatic tuning. Our Ceiling price installed $44.29 to $45.09. Sale price installed $31.95

WATCH for your Copy of Big

Colorful 8-Page SALES BOOKLET

If you don't receive your copy by Wednesday, June 24, ask for one at any of our stores.

SUN HELMET

Cool . . . Comfortable

Woven Palm. Popular for work or play. Waterproof. 49c

Big 6½" Chrome FOG LAMP

All Weather Driving Vision Safety

Amber Beam $2.19

FREE Approved Cloth Outfit

Cheese cloths—For applying Absorbo Pads—For polishing

Given With Pt. Auto Poli-Wax

Reg. 96c Value 59¢

Sensational Poli-Wax cleans, polishes, waxes all in one easy operation. Lasting beauty and protection.

FREE HOUSE PAINT

During This Sale With Purchase Of Wescote At Our Regular Low Price!

$2.44 GAL. In 5 Gal. lots

Really a Double Saving! . . . as identical quality house paint sells regularly all over the nation (under different name) for $2.98 gal.

Look At Your True Cost

BUY 7 GALS.—GET TWO GAL. FREE Your true cost per gal.... $1.89

BUY 4 GALS.—GET ONE GAL. FREE Your true cost per gal... $1.95

Gleaming White!

LEAD! ZINC! TITANIUM! . . . Contains all these finest pigments known to paint industry.

. . . AND Since Surface Saver is so heavy-bodied — it must be mixed with linseed oil . . . bringing your gallon cost even lower.

MONEY-BACK GUARANTEE!

TRUETONE PORTABLE RADIOS

Operate on AC-DC or Low Cost Batteries

5-Tube "Deluxe" $19.95 Powerful reception. Two-tone leatherette case. With batteries $22.45

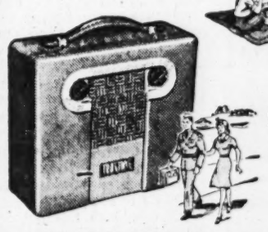

"Escort" $17.95 5-Tubes. Simulated cowhide. With batteries $20.45

Use Our Budget Plan

SAVE ON OIL!

100% Pure Pennsylvania GOOD-PENN

Complete Oil Change For Most Cars

5 Qts. In Your car or container 98c

QUART Bulk ... 21c

GALLON Bulk .. 78c

All priced Fed. Tax Paid

ANY S.A.E.

FREE Crankcase Service

Now, when your car demands the very best of care—we offer the finest in motor protection . . . A premium grade oil from the world's finest fields at amazingly low prices! Money-Back Trial!

STOP GAS WASTE

Dependable Economical WIZARD PLUGS 27c Each in Sets

GUARANTEED 10,000 MILES

DUPLI-COLOR AUTO TOUCH-UP

Exactly Matches Car's Original Finish

35c

Renews beauty, protects. Brush-top cap.

GUARANTEED TACKLE - For Less

Stocks for Every Need!

Level-Wind REEL—Adjustable click. Quadruple multiplying. 100 yd. 98c

Automatic FLY REEL—Silent wind. New knurled release ring. 50-yard. 2.75

FLY SPOON—Red and white. For alf game fish 10c

"Weber" SPINNERS. Sizes ½ to 1⅛". Each .. 4c; 6 for 20c

Atlas CASTING LINE. Braided Silk. 25-yard ... 25c

FLY LINE. Enameled. 14-lb. test. 25-yard 22c

FLY & SPINNER Assortment — Set of 4 No. 8 or 10 hooks 23c

Telescopic Steel ROD. Reversible handle. 8½" 1.05

CASTING ROD — Solid steel. 2-piece, 4-foot 56c

Western Auto STORES

751 Marietta St., N. W. JA. 4438

111 Sycamore, Decatur DE. 7812

824 Gordon, RA. 2044

280 Peachtree, WA. 8520

198 Mitchell, JA. 2377

Above Stores Close Daily at 7 P. M.; Saturday 9:30 P. M. FREE PARKING FOR CUSTOMERS. We Reserve the Right to Limit Quantities. Merchandise Offered Subject to Stock on Hand

Look for the CIRCLE ARROW-SIGN It Points the Way to Greater Values

WIZARD Heavy-Duty FLASHLIGHT CELLS EA. 6¢ Guaranteed

Be Prepared! FIRST AID KIT For Car Home or Office 17¢

BUY WAR SAVINGS STAMPS

WESTERN AUTO STORES A NATIONAL INSTITUTION

U. S. Hero in Battle of Coral Sea Blasted Jap Ship, Self in Dive

(This is the seventh in a series of stories supplied to the Associated Press by the Chicago Tribune whose foreign correspondent, Stanley Johnston, was the only American newspaperman aboard the aircraft carrier Lexington in the Coral Sea engagement.)

By STANLEY JOHNSTON.

(Copyright 1942 by the Chicago Tribune)

CHICAGO, June 18.—In her last fight the Lexington was not merely on the receiving end of battle blows. Her airmen, banding with those of the second carrier in our sea-borne air force, delivered a devastating left hook, followed by a right cross to the Japanese chin, almost at the moment when the Japanese were showering their blitz upon us.

To land these blows the Lexington's pilots and air gunners swept through almost 200 miles of fierce, continuous air combats. These were proportionately more sanguinary than the dueling I saw over Dover and the Kentish coasts during the now historic battle of Britain in 1940.

And yet the fog of war, the rain squalls of the hot and muggy Coral sea, and confusions in time and distance—you must remember that in this fight the Japanese and American fleets of ocean vessels never came closer to each other than 180 miles—tend to obscure the true picture of the effectiveness of our dive bombers and torpedo planes.

Reports "Ultraconservative."

The only real records available for the deeds of the day are the reports and memories of the gallant boys who flew away to do their jobs. They say that at least three Japanese aircraft carriers opposed them in the fighting that day with more than 160 Japanese planes. And they say, many of them told me as much within an hour after their return to the Lexington from battle, that they sank one of the carriers and left another totally enveloped in fierce flames. The least damage the second carrier could have suffered would have been a complete gutting.

These stories from the men whose eyes had beheld the Japanese fleet spread out below them as they dived at 250 miles an hour to plant their bombs on Nipponese carrier decks, and whose fingers pressed the buttons that sent streams of machinegun bullets toward Zero (naval) fighters, indicate to me, at least, that the Navy's official communiques are ultraconservative.

The Japanese lost 63 planes that day—about 30 per cent of the total involved in both offensive and defensive actions. We lost 16, three times more than in any other of the Coral sea actions. And of these 11 were from the Lexington's squadrons. The remainder fell from those of the second carrier. The name of the second carrier may not be mentioned, but for the sake of clarity we will call her United States Carrier II.

New Pattern Cut.

Certainly there were more aircraft fighting over the Coral sea on that final day of the Lexington's life than in any previous conflict between sea-borne air armadas. And the fighting that occurred there probably established a pattern for the brand new chapter in naval history that aviation is opening.

One of the most determined and gallant acts of the entire five-day battle came during the attack of United States Carrier II's dive bombing groups. Lieutenant John L. Powers, one of the pilots, had told his comrades that he was going to put his big bomb into a Japanese carrier "come hell or high water."

Powers' dive was watched by a number of men. They said he held his ship straight for the Japanese deck until he was down to 500 feet—point-blank range even for a dive bomber. There he released his bomb and began his recovery. The missile went true to its mark and the resulting explosion shattered not only the Jap ship but also Powers' plane.

"There is no question that John knew what he was doing," one of his fellow pilots told me. "He knew that if you go below about 700 feet in your recovery the blast will get you every time. To stay above 700 feet means you must release your bomb no lower than 1,000 feet. He held his to 500 and was probably below 300 feet when the explosion came. He just decided not to miss, God bless him."

Contacted by Youngster.

Our first contact with the enemy was made by one of the youngest pilots in our scouting force. To amplify his report, Lieutenant Commander Robert Dixon, skipper of the scout units, flew into the youngster's sector and remained there two hours and 50 minutes.

"How did you manage to survive, Bob, alone in the middle of enemy air?" I asked him later.

Both he and I knew that he had been flying a relatively slow plane—ordinarily no match for Zeros.

"We ducked in and out of the clouds," he answered, grinning a little. "When they came after us (he had a rear gunner in the scout with him) they didn't press their attacks home. They seemed to prefer to make feinting runs, evidently hoping to get my rear gunner to use up his belts of ammunition so they could close as he was reloading. My gunner refused to play this game and held his fire until they were within killing range.

Cruiser Ignored.

"Finally if they came in too close I would make a steep turn and head toward them with one wing low. This allowed me to be in shooting position with my front wing guns and also permitted my gunner to fire forward over the wing, too."

The first American attack came when Commander Bill Ault, leading four heavy dive bombers, and Lieutenant Commander Jimmy Brett at the head of 11 torpedo planes, struck at Japanese carrier No. 1.

"The Japs were using the same protective screen for their carrier that we generally did while cruising," Commander Brett said later. "It was screened by several cruisers and destroyers that we ignored, even to the extent of flying right over one cruiser, while going in. The cruiser didn't fire at us. She must have mistaken us for some of their own—the weather was so bad it was an easy mistake to make.

"We slid through a bit of scud and came out astern of the carrier. Her lookouts recognized us and she began a sharp right turn. All of the antiaircraft guns in the unit opened up on us, bounced us around some, but didn't stop us.

"Several enemy fighters—I saw Messerschmitt types with liquid cooled engines, Zeros and older fixed landing gear types mixed together—came at us, but we were in the final run by that time, well fanned out.

Entire Vessel Jumped.

"Just before I let my fish (torpedo) go I could see the carrier well. Her decks were empty—all her planes were in the air, either defending the ship or pounding our own carriers. We saw the whole Jap vessel jump as our torpedoes began exploding. Then we were busy doging fighters, calling down our own fighting pilots, and heading home.

"We closed up into a tight formation so all our gunners could get cross-fire into any Jap fighters bothering us. It was well, too, because 12 Jappies came down on us. They came cautiously because we were flying only 30 feet above the water.

"After several gentle passes in our direction two of the Zeroes got caught in our gunners' converging fire and dropped flaming into the sea. The rest cleared out, and left us alone. Our problem then became one of nursing our fuel—we were damned low—so that we could make it back home. Thirty miles out one plane's tanks ran dry. The pilot made a perfect, wheels-up landing. Later a destroyer picked up the pilot and his two men. The rest of us made it back. We could hardly believe, from the way the Lexington looked at that time, that she had been hurt."

Gayler Leading Ace.

The fighters that Brett had called upon were led by Lieutenant Noel Gayler. He emerged from that day's bitter air combats as the Navy's leading ace.

Gayler had three other pilots with him and as they slid down to protect the torpedo planes they found themselves in a hot dogfight with only a few feet between their wings and the sea. This ended with all of Gayler's men shot down—one reported making a forced landing into the sea—but Gayler himself knocked down two Japanese.

"Halfway back," he told me later, "I saw two Japanese torpedo planes heading for their mother ship, probably after having strafed the Lex (Lexington). I was above them, and by taking advantage of the clouds I managed to stay out of their sight until ready to make my attack dive. I got them both and proceeded home."

Ahead of O'Hare.

These four victories brought Gayler's total of enemy planes destroyed in combat to eight. His fighter also has a miniature painting of a flag with a bomb in the center to indicate that he dropped a light bomb on a Japanese antiaircraft battery at Salamaua, New Guinea, on March 10. At that time he was the Navy's leading ace—having three more credits than Edward (Butch) O'Hare. Gayler's total, however, may have been surpassed by other pilots in the Midway Island battle.

Let us revert for a moment to the attack on Japanese carrier No. 1. As Commander Brett's torpedo planes came snaking out of the low cloud, Commander Ault's four heavy dive bombers were gaining altitude for their attacks.

Only one of this force of four dive bombers reached the Lexington after the battle. A cloud of Zeros intercepted Commander Ault's little force and shot down three. The commander's last words over the radio were:

"My rear gunner is badly hit, I'm also wounded. Going down on the water."

Ensign N. A. Sterrie, one of Commander Brett's torpedo plane pilots, said:

"Many Japanese fighters showed up during our attack but they didn't push their attacks home. The carrier went into a tight constant turn when it was attacked, and was smoking heavily when we went away. As I came out of my attack, I found one of our group had saved his torpedo, since the carrier seemed to be definitely gone.

Along for Decoy.

"He turned away and made a run toward one of the four cruisers that were accompanying the carrier. I had no fish but accompanied him on the attack in order to absorb some of the antiaircraft fire from the ship's guns. We were unable to see the result of the torpedo shot."

The assault on Japanese carrier No. 2 was just as furious as the raids made by the Lexington's squadron on Jap No. 1.

"We had an uneventful flight to our objective," Ensign J. H. Jorgenson in one of our carrier No. 2's torpedo planes told me after the fight. "We circled once and saw two carriers, two battleships, three heavy cruisers and three light cruisers. They were increasing their speed to 25 knots and were spread over a distance of five miles long and three to four miles wide at that time.

"We dived on the starboard carrier. The skipper, Lieutenant Commander W. O. Burch, led and I followed. My bomb was released at 2,000 feet. I could see the skipper's 1,000 pounder hit flush on the carrier's deck, then a lot of smoke."

Jumped by Fighters.

As he swooped up out of his dive, Ensign Jorgenson said, his plane was hit by Japanese antiaircraft fire.

"It lurched and started into a left spin. After recovering I discovered a shell hole in the left aileron and wing. Fabric quickly ripped off and the wiring and tubing protruded.

"As I gained a climbing altitude three fighters jumped my tail. Their bullets peppered the plane and especially the wings and front end of the fuselage. Some passed in over my right shoulder and tore off the rear of my telescope. Others hit the back of the seat (which was armored). More came through, wrecking most of my instruments. One bullet passed through the oxygen tube which was lying on my forearm—causing the tube to smoke.

"Three bullets grazed my right leg and I got some shrapnel or powder burns in my foot and toes."

The plane became difficult to control, became heavy in the left wing, the ensign said.

"I flew through some clouds and my radioman saw one Japanese fighter. Three more attacked from above and ahead. One came in head-on and I shot into him until he veered off smoking. After this my engine began to lose power—missing on one or two cylinders. I picked up a group of Douglas scout bombers and came home."

Save and beautify surfaces at money-saving prices

NON-RUBBING WAX
Gives floors a lustrous finish—No rubbing, no hard work. Pints, special at 49c

CLEAN-ALL
Paste cleaner for walls, woodwork and porcelain surfaces. Easy to use. "Handy" size. 49c qt.

ENAMEL
Quick-drying . . . gives lustrous finish . . . no brush-marks. Many gay colors. Pints, special at 90c

DEVOE & RAYNOLDS CO.
75 Broad St., N. W. MA. 7377

BELOVED GEORGIA BAPTIST PREACHER GIVES POW-O-LIN HIS STRONG ENDORSEMENT

"I Felt So Sluggish, Achy, Miserable And Let-Down Could Hardly Go Through With A Sermon," Declares Rev. Shadinger, Widely Known Throughout Carroll And Douglas Counties, Georgia, Tells Of Welcome Relief Through Pow-o-lin.

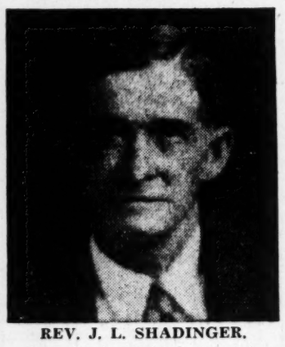

REV. J. L. SHADINGER.

Among the scores of widely known ministers and professional men and women to publicly endorse Pow-o-lin, no one could be more sincere than Rev. J. L. Shadinger, pastor of Friendship Baptist Church, R. 2, Winston, Ga., for the past 21 years. Rev. Shadinger resides at Clem, Ga., near Carrollton, and is well known and revered throughout Carroll and Douglas Counties and LaGrange, Ga., where he was pastor of E. LaGrange Baptist Church for 5 years. Revival work has taken him into nearly every county in Georgia, and endeared him to thousands of devout men and women. Rev. Shadinger declares:

"I would be selfish, uncharitable and unmindful of the welfare of my friends if I refused to tell what happy relief Pow-o-lin gave me. It seemed everything I ate hurt me with indigestion and gas pressure that often felt it would cut off my breath. I had such a full, stuffy feeling I was almost afraid to eat. Constipation made me feel sluggish and achy all over, and I felt so let-down and weak after taking strong laxatives I felt I hardly had strength to go through with a sermon.

"Pow-o-lin relieved me of this distress in short order. I really enjoy eating and food seems to give me added energy and strength. I am relieved of the offending gas and bloating and constipation. I am glad to recommend Pow-o-lin to anyone suffering as I did."

Pow-o-lin is a purely herbal laxative preparation for the relief of distress as harassed Rev. Shadinger when due to constipation. Pow-o-lin may be obtained at all JACOBS DRUG STORES. $1.25 size special 98c. By mail add 10c. —(adv.)

WILL GROW HAIR MOROLINE HAIR TONIC

Buy Furniture on Easy Terms at Mutual Furniture Co.!

UNLOADING SALE!

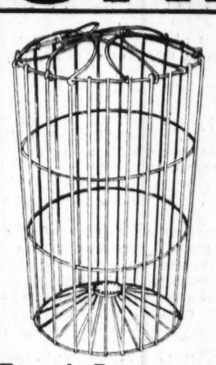

Trash Burners 98c Cash and Carry

Folding Army Cot $1.98 Cash and Carry

Metal Tables $1.95 Cash and Carry

Sure! You Still Can Buy Furniture on Easy Terms! With the 20% Down Payment

$1.25 week will pay for a purchase of $ 81.25
$1.50 week will pay for a purchase of $ 97.50
$1.75 week will pay for a purchase of $113.75
$2.00 week will pay for a purchase of $130.00
$2.50 week will pay for a purchase of $162.50
$3.00 week will pay for a purchase of $195.00

On Our Lay-Away Plan You Can Buy for $1.00 Down! Ask Our Salesmen!

Check the values in this ad, did you ever see more marvelous buys! Here's your chance to brighten up your home, to add to its comforts at tremendous savings. Make a bee-line to Mutual Furniture Company for the things you need. Easy terms, of course.

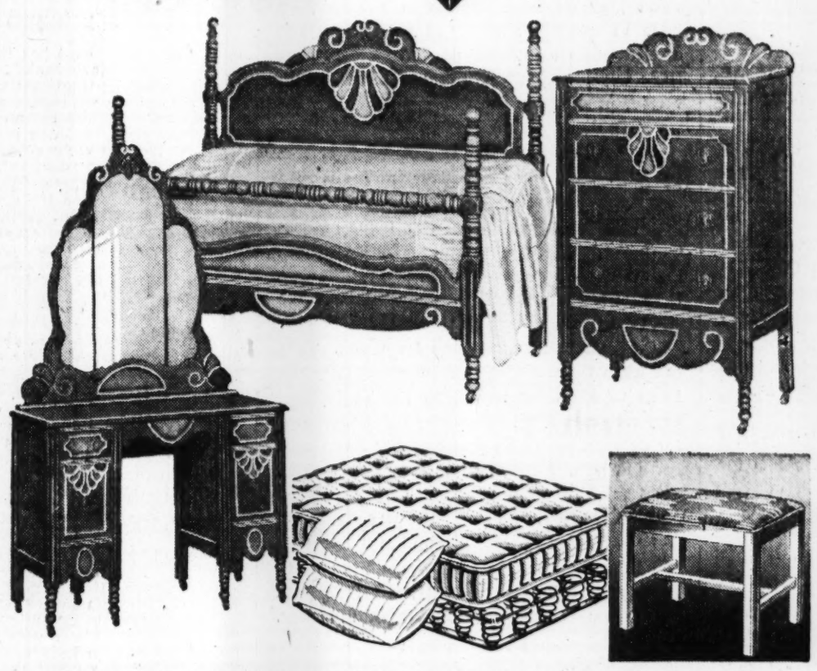

8-PIECE BEDROOM GROUP $59.50
This low price includes the beautiful triple-mirror vanity, poster bed, chest of drawers and vanity bench, all finished in walnut, coil spring, cotton mattress and 2 feather pillows.
Buy $21.75 More and Still Pay Only $1.25 Week

Deck Chair With Arms $1.98 Cash and Carry

4 Slice Toaster (Without Cord) $1.89 Cash and Carry

Fibre Seat Chair 98c Cash and Carry

METAL REFRIGERATORS

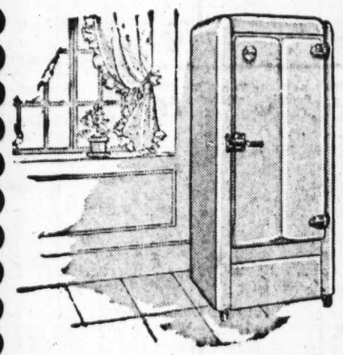

$24.50
Economical to operate, with a 40-lb. ice capacity. Attractively styled, finished in white enamel.
FREE 7-Pc. Water Set With Purchase of Any Ice Box!
Buy $56.75 More and Still Pay Only $1.25 Wk.

CHIFFOROBES $15.95 On Easy Terms
If you need extra closet space, don't miss this chifforobe special. It has four large drawers, roomy hanging space and hat compartment.

5-FT. SOLID OAK GLIDER $9.95
You'll enjoy this grand glider all summer long. Sturdily constructed, ridiculously low priced.
On Easy Terms

5-TUBE ADMIRAL RADIO $19.95 On Easy Terms

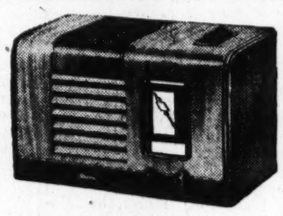

A real value in a good little table radio. One that gives marvelous performance. Buy yours now and save.

KITCHEN CABINET $29.50
Buy $51.75 More and Still Pay Only $1.25 Week
Free 17-Piece Dinner Set

VISIT OUR BARGAIN BASEMENT FOR SUPER VALUES!

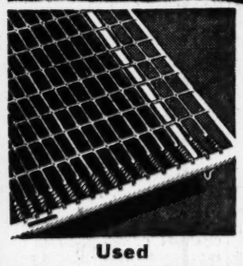

Used BED SPRINGS $1.95 Just Charge It!

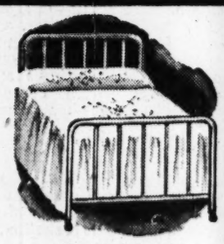

Refinished METAL BED $4.95 Just Charge It!

5-Pc. Repainted BREAKFAST SUITES $8.95 On Easy Terms

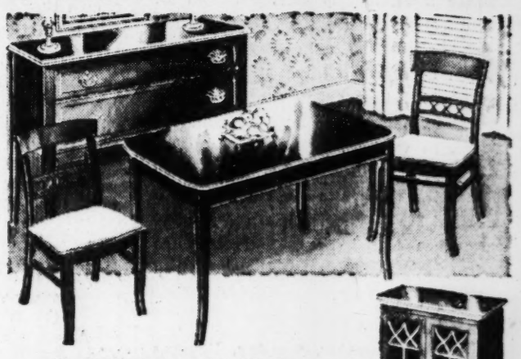

Used Mahogany-Finished 10-PC. DINING SUITE $39.50
Buy $41.75 More and Still Pay Only $1.25 Week

LOUNGE CHAIR Slightly Used $4.95 Charge It!

Used ROBES $4.95 Up Charge It!

Renovated COTTON MATTRESS $5.95 Charge It!

MUTUAL FURNITURE COMPANY
155-157 Edgewood Ave. and 15 Piedmont Ave.
A RHODES STORE

THE CONSTITUTION

THE SOUTH'S STANDARD NEWSPAPER · CONSTITUTION · ESTABLISHED 1868

CLARK HOWELL, Editor and Publisher
H. H. TROTTI, V.-Pres. and Bus. Manager
RALPH McGILL, Executive Editor
RALPH T. JONES, Associate Editor

Entered at the Post Office at Atlanta as second-class mail matter.

Telephone WAlnut 6565.

SUBSCRIPTION RATES.

By Carrier.

	1 Wk.	1 Mo.	3 Mo.	6 Mo.	1 Yr.
Daily and Sunday	25c	$1.10	$3.25	$6.50	$12.00
Daily Only	20c	90c	2.50	5.00	9.50

Single Copies—Daily 5c, Sunday 10c.

BY MAIL ONLY.

	1 Wk.	1 Mo.	3 Mo.	6 Mo.	1 Yr.
Sunday Only	10c	45c	$1.25	$2.50	$5.00

Mail Rates on Application

KELLY-SMITH COMPANY, national representatives, New York, Chicago, Detroit, Boston, Philadelphia, Atlanta.

THE CONSTITUTION is on sale in New York city by 2 p. m. the day after issue. It can be had: Hotaling's News Stand, Broadway and Forty-third street (Times Building corner). Request a copy of The Constitution to be delivered to your room each day when you register at a New York hotel.

The Constitution is not responsible for advance payments to out-of-town local carriers, dealers or agents. Receipts given for subscription payments not in accordance with published rates are not authorized; also not responsible for subscription payments until received at office of publication.

Member of the Associated Press.
The Associated Press is exclusively entitled to use for publication all news dispatches credited to it or not otherwise credited to this paper and also the local news published herein.

ATLANTA, GA., JUNE 19, 1942.

British Retreat

It seems, and is, long, weary months since we read of the siege of Tobruk.

Now it has come again.

In the space between several thousands of men have died. Millions of dollars in equipment have been destroyed in the shock of battle.

Now, the African campaign is back where it was almost a year ago.

The battle should serve as a shock to those who have been lulling themselves with a song of easy victory.

Japan has won an empire in half a year.

It has oil, rubber, tin and all the fuel for the furnaces of war.

Germany has conquered an empire which is rich, but not rich as Japan's.

The immediate months are critical.

If Japan and Germany make a juncture so that what one has complements the lacks of the other, the war will immediately and without delay be thrown into long, extra years of fighting.

—GIVE FOR VICTORY!—

On the day that a congressman gets an "X" card for his campaign sound truck, comes the revolution.

—GIVE FOR VICTORY!—

Bombs On Oil

American bombers have set fires to the oil wells in Rumania.

Those fires were a long time coming.

It will be long after the war before we learn why they were not bombed into flames before the Germans officially took that degraded country.

The bombing will help. It must be repeated to be long effective. Bombs merely destroy the pumps and derricks. Fires can be put out. Pumps can be replaced. The oil remains. Not until explosives are fired deep in the well itself is it knocked out for as long as a year.

One may but hope for some planned system of continual bombing so that oil for the tanks of Germany may be reduced.

—GIVE FOR VICTORY!—

To avert a food shortage, says Wickard, we need a "unified policy." If he means hash, let him come out and say so.

—GIVE FOR VICTORY!—

Propaganda Lie

In their propaganda efforts to divide and thus conquer, the enemies of free men overlook no angles. Anything that can furnish even the tiniest wedge for them to slip in their poisonous doses is employed. One of these lines of approach has been the refugee. For the enemy agents have harped a long time that these unfortunates are a menace.

But what are the facts? A recent report by a committee suggested by Mrs. Franklin D. Roosevelt discloses, for instance, that a study of 829 refugee enterprises in New York city revealed the competition involved was negligible. And added that actually each refugee enterprise had created a job for approximately seven American workers.

This certainly would seem to nail another Axis lie that the refugee is a threat to native workers. Hard facts indicate quite the reverse. The reason the Axis barbarians do not like refugees to escape to freedom is obvious. They know too much.

—GIVE FOR VICTORY!—

A determined character, the Jap. He goes on wanting to save his face, even after seeing it in American cartoons.

—GIVE FOR VICTORY!—

Bombers in China

News of the organization of an American bomber command in China, commanded by Colonel Caleb V. Maynes, is the first heartening news from that front in weeks. But the nation will wait to see what the practical results will be in terms of action.

Too often these organizations have been set up chiefly for their moral effect, with the following disillusionment and disappointment. Great Britain has not been the only country to put too little too late into action.

China today is sorely pressed. The Japanese are striking for the knockout blow, and unless the United States can realistically face the situation and send in enough planes and men to do the job and do it right, the cause of China and the stature of the United States will be lost forever in the Far East.

Five hundred planes in China today are worth much more than a 1,000-a-night over Germany.

—GIVE FOR VICTORY!—

War Comes to Children

Are you troubled when your pre-school child talks about bombs falling on the home or about wanting to kill Hitler? Have you tried to explain to your child what the war means? Or have you dismissed the little one with, "Don't worry about the war; it doesn't concern you."

But the war does concern the child because it has entered his world. Sidonie M. Gruenberg, director of the Child Study Association of America, explains that to the child the whole world consists of his home and his family, his school and his playmates. When these change, his world changes. "It is natural," she says, "for us to hesitate before talking to little children about death and destruction, but while we won't play up these aspects of the war, we have to remember that the horror will not distress them as it does us. The war touches their world only when you are interested or afraid, preoccupied or excited because of the war."

Parents cannot keep the war away from children. Youngsters hear it on the radio, read it or hear it read in the newspapers, get exaggerations from their playmates. Some parents don't like for their tots to play with toy planes, toy soldiers, or toy battleships, despite the fact these larger instruments are a big part of the adults' world.

Children can learn much from war. They can learn the meaning of democracy; they can learn to aid their nation by buying stamps; they can learn independence by doing little jobs for defense, such as helping gather scrap rubber and iron. From the war they are learning the immensity of the world. They can learn how necessary it is we win the war.

Security for the child is found in the parents and in the home. The more parents can do to foster this feeling of security, the fewer will be the conflicts in the child's years during war.

—GIVE FOR VICTORY!—

Norway's Lawyers

In efforts to force all lawyers in Norway to become members of Norges Advokatforbund, a new Nazi-created organization for the legal profession, Quisling and his stooges have been getting exactly nowhere. The lawyers have turned thumbs down on the association, just as the teachers turned thumbs down on the Laerersamband. And the lawyers have outwitted the Nazis by a clever ruse.

For it develops that under a recent decree, the Nazis demanded that all bonds be arranged through the association. It is a law of the land that laywers must place bonds. But instead of placing them in the Nazi organization, the lawyers have chosen bonds in the form of life insurance and have paid premiums directly to the insurance company.

So what happened? The Nazis knew they were licked and changed the law to read that the bond which the lawyers must place shall be placed in the form of insurance with a company designated by the Department of Justice. The company? The same one the lawyers had been placing the bonds with. Norway's patriotic lawyers welcomed the news as a Nazi admission of complete defeat and frustration.

—GIVE FOR VICTORY!—

Straws and Planes

There was an item of news on yesterday which was a straw in the tactical wind.

Canadian planes have joined those of the Americans in Alaska.

It can mean but one thing. We need them. We believe the Japanese are coming back again in force to strike at the Aleutians and seek to prevent aid to Siberia and any attacks on Japan itself.

We have bases in Alaska. The Japanese have shown they believe if they can take or destroy our bases they will be immune to attack.

They might.

That is why we must hold the few bases left and defend the largest of all, Australia.

You can imagine the fever of our war leaders.

All our allies are crying, pleading for planes. We are building more than any nation has built in a month-to-month schedule.

—GIVE FOR VICTORY!—

Georgia Editors Say:

OUR NAVAL STRENGTH GROWING.
(From the McDonough Advertiser)

Americans should be encouraged by evidence of increasing naval strength. Our new warships are gradually beginning to affect the strategy of the Japanese war and this is important. As Raymond Clapper says, before we can hope to wage effective land campaigns we must regain superiority on the seas and possess bases vital to our supply routes.

When the Japanese attacked Pearl Harbor, the United States was "building a fleet much larger than its existing units. This explains why Japan could not delay her effort. As the ships come into service, they stole a march on the world.

The naval strength of Japan was a mystery. The nine battleships of the disarmament treaty were augmented, it is believed, by five others. In cruisers the Japs were ahead of us but we had more destroyers and, possibly submarines. In carriers the Japanese stole a march on the world and surprising strength in this category has been a major factor in Japanese successes.

The steady expansion of Japanese offensives present heavier responsibilities. The Jap fleet must guard Japan and safeguard the sea routes to Australia and India, as well as protect island bases that stand as sentinels in the Pacific.

WASHINGTON PARADE

By GLADSTONE WILLIAMS.

FRANCE'S FALL WASHINGTON, June 18.—This week marks the second anniversary of the fall of France and many interesting commentaries are being written on how the course of history might have been changed had Marshal Petain made a more daring decision to fight on instead of yielding to the Nazis.

It was just two years ago from June 17 that the aged marshal, taking over the reins of government from the tottering regime of Premier Paul Reynaud, asked the Axis for an armistice. He did so over the vigorous personal protest of Prime Minister Churchill, who flew to Vichy in a vain last-minute appeal to have the French transfer the seat of government to North Africa and carry on from there.

The French at that time had a well-armed and well-trained army of at least a quarter of a million men in Africa. It would have been possible to increase this force to perhaps a million men. Such segments of the French air force as remained after the Battle of France escaped to North Africa. Estimates have placed the number of planes as high as 1,500.

What a force of this size would have meant in Africa and the Middle East today in the face of Hitler's pincer drive toward the Suez Canal might have been a matter of the greatest military importance.

William Philip Simms, seasoned commentator of the Scripps-Howard chain of newspapers, makes the observation that had France stayed in the war it is more than probable that by this time Hitler's doom would have been sealed. This is likely an overstatement, but at the very least it would have opened the way for France to have made a striking contribution to the war and it certainly seems impossible for her people to have been worse off.

INGLORIOUS RECORD As it is, the French record of the past two years has been an inglorious one. Her government has injured rather than abetted the Allied cause and the score against her is so great that she can expect little sympathetic treatment when we come to write the final peace after the victory we regard as inevitable ultimately.

England first proposed a consolidation of the French and British empires. When this was rejected Mr. Churchill urged as an alternative that the Vichy government be removed to Africa. Marshal Petain with the crushed ruins of Poland and the Low Countries fresh in his memory, took the debatable humanitarian side. Yielding to defeat, he accepted the counsels of those who urged the futility of further slaughter of Frenchmen.

He was probably also guided by the thought of most military men of the day who gave England no more than 30 to 60 days to fall. The Hitler war machine seemed unbreakable at that time.

But England did not fall, and time has proven, as Mr. Simms points out, that the French government's failure to move to North Africa constituted "a catastrophic blunder—a mistake as costly to France as to her allies."

On the mistaken side of the ledger it is possible to count a number of important military benefits over and above the present situation in Libya which would have accrued to the Allies otherwise:

With the forces at hand, France would have been able to wipe out the Italian army that was located in adjacent territory in Africa—an army that was used by the Germans as a nucleus for all subsequent operations there. What the British did to the Italians with more limited forces is sufficient proof of this. The entire African situation would now have been well under control with no threat of Nazi opposition in that quarter.

FLEET HELP Dispositions regarding the French fleet would have been far different. The British navy, augmented by war vessels of the French, would probably have liquidated the Italian fleet altogether by now, and it is not at all impossible that Italy herself might have been knocked out of the war long before now.

These developments might have had a persuasive influence on the position of Turkey with her 2,000,000 well-armed men, resulting in the Ankara government throwing its forces on the side of the Allies. In any event, the whole Middle Eastern situation would have been far stronger today than it is.

But perhaps the most important contribution the French decision to quit the war made to the Axis cause concerns the conflict in the Pacific. There are reasons to doubt that Japan would have ever embarked on her treachery in the South Pacific had not the Vichy government, playing into Axis hands, paved the way by quietly agreeing to the movement of hundreds of thousands of Jap troops into French Indo-China, from where the assault on Malaya and Singapore was made.

Had the British been forewarned by the French of the Japanese Indo-China move, they at least would have had time to send reinforcements to the region for its protection. The Japs were there in force before we knew much about it and the December 7 blow was struck.

Finally, it is doubtful that the French people would have been any worse off today if the Germans had occupied the entire country. What remains of unoccupied France is about as much under the Nazis' heel as the occupied sections.

The French made a sad mistake on that day of June 17, 1940, when Marshal Petain ignored the pleas of the British and refused to transfer the seat of government to North Africa.

The Pulse of the Public

The Constitution invites expression of opinion by its readers. This column is open for that purpose. All communications must be signed and all are subject to editing for conservation of space. Brevity makes argument effective and impels attention.

LADY OFFERS TO BREAK DROUTHS

Editor, Constitution: If you have a severe drouth in Georgia, I can break it. Am sure the great majority of the people there have either heard or read of me. Although I did not see it, several told me, while I was in Florida, where I went to break a drouth in March, 1939, that there was an article about me in The Atlanta Constitution. I was called back to Florida in November, 1940, to break another drouth that was even more severe than the one in 1939. Went to Armoral, in Mississippi county, Arkansas, in June, 1941, and broke a drouth over quite a large area. The Washington Weekly Weather Report stated that some rain fell in the southeast while I was in Arkansas.

If I stay for eight or 10 hours on the bank of a body of water—lake or river—it will cloud up and rain within 24 hours; right there or close about—in sight. The larger the body of water, and the longer I stay near it the more it will rain. Is not a continual downpour, but generous showers keep falling within a radius of 150 to 200 miles—sometimes farther off.

Do not know why I have this power over water. However, think I should use it for the benefit of the farmers when they need rain. Not only the farmer but every one else is benefited by a good crop year.

MISS LILLIE STOATE.
Oxford, Miss.

FINDS WAY TO PRESERVE TIRES

Editor, Constitution: People who do not drive too fast, and are not too proud to use old tires can put inner liners in their casings before they get too thin, and even after they are thin, putting boots at weak places, and if holes are through casings, put pieces of inner tubes between the boots and casings to protect boots, putting inner liner cement on the inside of casings to hold boots and inner liners in place. If inner liners can't be bought they can be made out of old casings by cutting them in two, and cutting off some of them, and soaking them in oil or something to soften the old rubber, and pulling it off until as thin as inner tubes inside of casings to ends very much. And putting old inner tubes inside of casings to protect good tubes, cutting open the small parts of them, so that the tubes can be put in. The tubes may be crowded, but smaller tubes can be had. If inner liner cement cannot be bought, it can be made by mixing flour, whites of eggs, and some old syrup, if preferred, mixing well and to proper thickness. Inner tubes are not such a problem, for if they are good they can be patched like Uncle Ned's breeches, until there are patches upon patches.

I do not know what can be bought or what can not be bought except mentality, and hearts, souls, (in common talk) or what you may call it, and they never could be bought.

CHARLES C. BELCHER.
Hardwick, Ga.

EDITOR'S NOTE:

Mr. Ralph Jones, whose column, Silhouettes, usually appears in this space, will be absent from the office for the next several weeks. Until his return this space will be filled with letters to the Editor and other features.

SAYS STARS IN FLAG STAND FOR ALL

Editor, Constitution: Am writing in answer to an article published in your paper June 9, 1942, showing the star that represented each state in the Union. What I would like to know is where you got the idea to this belief.

I am inclosing a true copy of Army Regulation 269-10, paragraph 3: Sub. Par. a. which reads as follows:

The 13 stripes represent the 13 original colonies, and the stars represent the 48 states collectively, not individually. Therefore, no particular star may be designated as a star of a particular state. (The present flag is in accordance with Section 1 and Section 2 of an act to establish a flag of the United States, approved on the fourth of April, 1818.)

Thanking you for your co-operation, I remain,

FOSTER F. BELL,
Staff Sergeant Company E,
Eighth Infantry,
Camp Gordon, Ga.
Camp Gordon, Ga.

PRAISES RETURN OF SUGAR CARDS

Editor, Constitution: I have been wondering why there has been no editorial nor columnist comment on a most remarkable news item from Eatonton, Ga., that appeared in The Constitution about a month ago.

The Chairman of the sugar rationing board in Eatonton was surprised one day when an elderly woman entered his office with two children following her and announced that she had come to return her sugar ration books. The chairman asked, "What is the matter, did you get too many books?" She replied, "No, sir, me and the children talked it over last night and we decided that if the soldiers are willing to risk their lives for us we could do without a little thing like sugar."

She and the children proceeded to walk the 12 miles back home. It seems to me that this story parallels that of the widow's mite and ought to be a rebuke to those in affluent circumstances who are trying to get more than their share of gas, sugar, etc.

S. K. SMITH.
Flovilla, Ga.

FAIR ENOUGH

By WESTBROOK PEGLER.

Picket Lines NEW YORK, June 18. Go through those picket lines——!

What strike-breaking rat of a labor-baiting union-buster wrote that?

Well, chum, dust off a spot on the floor and go into your swoon because that is the title of the leading editorial of the June issue of the monthly journal of the teamsters' union and an official command to the membership from Brother Dan Tobin, the president, who is also a member of the executive council or cabinet of the AFL. "Go through those picket lines," says he.

Has Brother Tobin gone nuts then?

No, Brother Tobin has not gone nuts. He has just acknowledged, after all these years during which many of his own unions used picket lines as the instrument of a racket, that many a racket has been put over on the American people by this device. Brother Tobin's editorial reveals no interest in the people's case, of course. He was just wrought up because his teamsters had been used by other unioneers whose only motive was to gather in their graft at the rate of so much per head for men and women unwillingly forced into other unions.

Listen to Brother Tobin:

Orders Disobeyed "No matter what I say through the columns of this journal," he writes, "or what I say in private letters to local unions, I still find a number of local unions that refuse to obey the orders they receive from the international office relative to sympathetic strikes and the crossing of picket lines. Sometimes we are inclined to think that many of our members haven't the backbone to cross what we recognize as illegal picket lines. Yes, I know that many of our unions have a clause in their contracts which reads that it shall not be considered a violation of the agreement to refuse to deliver goods where there is labor trouble. Let me say now, unless the international union orders you not to go through picket lines, that clause must be set aside during the period of the war.

"If you can't comply with our international orders, which are founded on necessity and on orders from our government, then the best thing to do is to notify the international union. Then we will protect ourselves. We know how! Some members have to have a bombshell dropped on the office of some local union in order to make them understand that our country is in danger. . . . Even in nondefense industries every means within your power should be used before you stop work. But the so-called picket line, since the passage of the Wagner act, in many instances can be honestly called an organizing racket that isn't founded on legitimate trade unionism.

Federal Report "In a certain city in the middle west within the last few months, one of the organizations affiliated with the AFL threw a picket line in front of a business establishment. They asked the teamsters not to deliver anything to that building. An investigation proved that out of 25 persons inside the plant, only four of them were in the union and they had been in the union only a couple of weeks. The place had never been organized and the local business agent requested the teamsters to refuse to haul any kind of product into the building. In other words, asked us to violate at least four contracts with four different sets of employers whose employes, our members, were going into that building. An organization that never consulted us before they threw the picket line around the place; an organization that didn't have but four persons in the building, wanted us to destroy four existing contracts and throw out of work 15 or 20 of our people.

"Our organizer notified the general president and the general president ordered him to order his members to go through that picket line, as it was nothing but a racket to compel the teamsters to organize into a union individuals who never were in the union and didn't want to belong to the union. . . . Business agents who are not strong enough to tell their members to go through and make them go through should get out of the union. . . . Members who refuse to obey orders should be suspended or expelled. The international will, in my judgment, be called upon in the very near future to forward to the federal authorities a list of the officers in any district who cause a stoppage of work without the sanction of the international union. In other words, the government may demand information as to what is going on in each district, why a stoppage has occurred and who is responsible. . . . The officials of your international will not refuse to comply. . . . The teamsters are considered just plain suckers by many of those phony organizers who get 50 cents per head for new members and the teamsters do their dirty work for them by being so weak as to refuse to observe their own laws and thereby recognize the loafers' professional picket line."

Brother Dan'l took many of these thoughts right out of these dispatches.

ONE WORD MORE

By RALPH McGILL.

POLITICAL NOTES—FIRST ADD A report, strong as garlic, is abroad in our state that Mr. Columbus Roberts, of Columbus, has made up his mind. He will joust with Senator Richard B. Russell for the senate.

I wouldn't know. I do know that two weeks ago Mr. Roberts was determined to run against Mr. Eugene Talmadge and Mr. Ellis Arnall for the Democratic nomination for the governorship.

He knew, even then, that most of his friends did not want him to make that race. He had been waited on by so many delegations he was suspicious of them. He had heard, even, that Washington was interested in giving him a job to get him out of the race. That was not true. If Washington had any such idea, Washington never mentioned it. I happen to know Washington made no such move. Nevertheless, Mr. Roberts was suspicious of that, too.

Mr. Roberts is one of our finest citizens and a man of integrity and character. He is not a politician and he does not work at politics.

What he did not know was that much of his support of the 1940 campaign had left him. He had, in fact, lost all, or almost all of it. I think he began to find that out at about the same time the torrent of requests to refrain from entering the race, began to descend upon him.

He, undoubtedly, was receiving many letters urging him to run. They were coming, almost entirely, from Talmadge supporters who had been having a lot of fun. One of their recreations was to get a group of the boys together at the filling station, garage or drug store and write Mr. Roberts letters urging him to run for governor. A great many of the names signed to his letters would not be found in the towns and counties from which they came.

It was something to confuse anyone familiar with politics. To one not familiar with them, save for a few lessons learned in 1940, it must have been most bewildering.

I cannot confirm. The report, strong as garlic, is that he has made up his mind. It will be for the senate.

GRIEF IN WASHINGTON If it is true, it will cause some grief in Washington. Senator Richard B. Russell, being human, naturally was hoping that for once in his life he would have no opposition.

If Mr. Roberts does enter the race for the senate, he will force Senator Russell to leave Washington and carry on a vigorous campaign. Mr. Roberts is no politician, but he is an active campaigner and he can finance a campaign on a broad scale. And will so do.

The odds most certainly would be in favor of Senator Russell. Mr. Roberts has been so advised by his friends who have told him, very frankly, that he would run a better race against Senator Russell than against Mr. Talmadge, with Mr. Arnall also in that race, but that his chances are not too good in either case.

Mr. Roberts wants to run. I think in fairness it should be said he is not running out of vanity or ambition, but out of a sincere belief he can do a job which he believes ought to be done.

In any piece such as this, there are bound to be a great many 'ifs.' Nevertheless, if he does enter the senatorial race, he will attract any and all opposition there may be against Senator Russell while, had he entered the governor's race, he would have attracted only a small part of the anti-Talmadge vote.

ONE MAY HOPE Such a decision by Mr. Roberts would make clear-cut races of both campaigns. The opposition to Governor Talmadge could center on Mr. Ellis Arnall.

It may be hoped, I am afraid futilely, that the Negro question will not become an issue. It likely will.

The plain facts are, of course, that no one wanted to have racial coeducation. The writer did not and did not know of anyone who did. Also, it was impossible to find anyone who was, or who knew of anyone who had any such idea.

Secondly, only the people of Georgia, by a vote, could make such a move possible. It is, of course, ridiculous to assume any legislature would produce even one affirmative vote on submission of such a question.

The whole thing was a result of a political fight which grew out of a desire to make some faculty changes for patronage purposes.

So, one might hope that Georgia might be spared the national publicity which would follow along with any campaign in which a false issue is employed to win the votes of uninformed persons.

One may only hope. There are issues to be had. There is no reason, or excuse, for the other.

One must wait. The races do not begin until July 4.

There is only one candidate, Mr. Ellis Arnall.

Until there are other candidates one may only surmise what will happen.

Until the announcement speeches all are in one may not be positive on what level the campaigns will be pitched.

Chains Are Noble If a Free Man Puts Them on in Noble Service

By ROBERT QUILLEN.

He who would save his luxury shall lose it.

Most of our people have heard Washington's propaganda slogan: "Give up luxuries now, so you will have luxuries after the war."

What are luxuries? Most of the things we consider necessary to comfortable living would have seemed luxuries to our parents, and would now seem luxuries to nine-tenths of the world's people.

Whatever name they are given, we must choose between having them now or later—clinging to them a little while longer and then losing them forever, or doing without for a little while to make sure of having them the rest of our lives.

The child and the improvident, unable to see beyond present desire, will choose today's pleasure; those blessed with understanding will deny themselves now to insure future abundance. So the farmer gives up a bushel of corn in the spring in order to gain a harvest of many bushels in the fall.

Giving up things that are needed to make war is not a loss but an investment, and the profit will be the greatest in mankind's history. By surrendering luxuries for a little while, we get our reward in freedom and security and a decent world for ourselves and our children.

What is our most-prized luxury? It is a thing called freedom—the right to do as we please under self-imposed law. It is not a necessity, for people can live after a fashion without it.

Are we tought enough to give it up for the duration? Have we the necessary foresight and character and self-confidence and faith in the soundness and endurance of our institutions?

Nobody can force us to give it up if we all rebel. It is a sacrifice we must impose upon ourselves, in the manner of free men. It is a discipline we must accept, as the soldier accepts it—not a thing to endure under protest, as a slave endures chains, but a submission to necessary rules, as athletes submit to the rules of training.

The childishly selfish and the arrogant who feel superior to soldiers will cry out against every restraint and restriction. You will hear them howl: "They can't do this to me! They are destroying democracy! This is Hitlerism!"

Ah, well; take your choice. Be a civilian soldier, proudly serving in harness wherever you can serve most, or refuse to co-operate if you can't boss. It's a free country—while it lasts.

OFF THE RECORD—By Ed Reed

"No more of that 'drive around the park' stuff, buddy—I'm saving my tires!"

Dudley Glass

Mr. Reeves, whose occasional verse has so often brightened this column, has consented to be today's guest columnist. Indeed, its salaried conductor, couldn't stop him. Ollie had rather write than eat—and he can eat for two.

Sound the tom-tom, ring the bells
And loudly blow the whistles—
Celebrating Father's Day.
We send him sweet epistles,
Memories that bless and burn
To our minds are stealing
And we honor all the dads
With sentimental feeling.
We recall how oft he took us
On his knee and owned us
As his darling child, and how,
At other times he "honed" us
With the soft old leather strap,
And dusted out the stitches
And the seams that occupied
The bosoms of our britches.
How he told us that the punishment
He often gave us
Was designed to make us think
And ultimately save us—
But the application of the strap,
Each day and season,
Never was directed at
The boyhood seat of reason!

Spotlight for Dad.

Some Caesar to invent another calendar or a Galileo with a brand new pendulum will have to pop up some of these days and arrange a year with enough days in it to accomodate the ever-inreasing "Eat-an-Apple," "Be-Sweet-to-Cooks" or "Don't-Kick-the-Cat" days with which the present calendar is just about overrun.

Papa is now in the picture and will soon be the recipient of many neatly-wrapped and tied parcels which bear sentimental expressions of the great love borne for

Father's Day; An Ode to Him By Ollie Reeves.

him by other members of the family.

Knowing his shortcomings and remembering the grouches and gripes flung in his direction during the other days of the year, the old boy will be a mite self-conscious as he unwraps the gifts and reads the card, "To the Grandest Dad in the World."

Papa isn't cast in heroic mold. He's just a run-of-the-mine fellow who had some dreams of a vine-covered cottage and some golden-haired kiddies clustered on his knee listening to him read from Peter Rabbit or Old Mother Goose. Often his dreams were rudely shattered, in years that followed, by the calliope scream at midnight from one of the cribs or beds. He walked the floor with the bellowing fairy, mentally agonizing over the prospect of the morning to come when he must, sleepless and groggy, take up the day's work in order to keep the vines growing at the door and the wolf away therefrom.

However, there's little need of wasting sympathy on him, much as we love him. He was a man before we were born and should have known what he was in for when he said "I do."

Despite the rugged qualities and world-toughness attributed to him, he's a "mamma" boy from scratch to finish. As soon as he gets away from the guiding influence of one woman he takes on the dictatorship of another. His years of absolute freedom are brief and fleeting; just a mere span from apron-strings to guiding reins. And that's as he would have it, for men are just little boys with whiskers on.

Vacations Loom.

It has been suggested that most of us stay at home this year, using our backyards as places of recreation, fixing them up with swings, seats and other outdoor paraphernalia somewhat simulating the vacation spots. Not a bad idea, and one to which we unselfishly make a few suggestions.

Take some household or yard appliance such as a broom or rake handle and punch several large holes in the window screens. This will permit easy passage of mosquitoes and light bugs and you may arise in the morning as full of bites as any seashore affords. If insects are not plentiful enough, a shovelful of sand sprinkled on the sheets will be very helpful.

Most any good druggist will supply you with a small quantity of sulphur. This, mixed with the drinking water and served hot, will give you that foreign taste.

Lying on a blanket, clad in bathing trunks and under the noon sun, will promote large blisters which later will become raw, red splotches on the epidermis, dermis, cuticle and other layers of skin. It takes an expert to tell them from the ones acquired on a beach.

Good fishing tackle is on sale at a number of sporting goods places. Obtain a large rock or pine board and sit on this while fiddling with a reel, leader, spinner or plug. After several hours of this, you'll have just as many fish as if you'd gone four hundred miles.

Repeat over and over, again and again. . . . "Gosh, I'll sure be glad to get back home, but I dread the drive."

After ten days of this throw away whatever money you can find in your purse or pocket, and you'll be just as refreshed as you were when you got home last year.

Design for Murder.

A certain note on the violin, so we've been told, will cause a glass to break. It's the air vibration or something like that which makes the glass just quiver itself to death. We've never seen it done, but we believe it. There's a fellow across the hall from our office who whistles "My Mammy Done Tole Me" all day long. His mammy did'n done tell him how irritating such a habit can be, so he goes all day from "Memphis to St. Joe, from Natchez to Mobile" or wherever it is the minstrel goes in the song which is now filling the ether waves.

Someday he's going to hit that note which causes my wine-glass to shatter. If you pick up the paper some morning and read "Whistler Murdered," it won't be Whistler's mother.

REPAIRS FOR ALL MAKE FURNACES
Smoke Pipes, Grate Bars
Air Filters, Fire Pots
FREE INSPECTION
PROMPT SERVICE
Call HE-1281
MONCRIEF FURNACE CO.

HONORED — Lieutenant Commander William L. Anderson, of Millen.

Navy Rewards Two Georgians For Gallantry

Millen, Richland Officers Awarded Crosses and Citations.

Two Georgians in the naval service, Lieutenant Commander William L. Anderson, of Millen, and Lieutenant Commander Bob Dixon, of Richland, have recently been awarded the high honor of the Navy Cross and citations for distinguished service with the submarine and air arms of the Pacific fleet.

Lieutenant Commander Anderson's citation, delivered by C. W. Nimitz, admiral of the United States Pacific fleet, in behalf of the President of the United States, reads as follows: "For distinguished service in the line of his profession as commanding officer of a submarine, while engaged in hazardous submarine patrol in enemy waters he not only engaged in aggressive and successful action by sinking enemy merchant shipping, but he also, during that period, reconnoitered enemy shores providing our raiding forces with valuable information, without injury or damage to material or personnel of his command."

Lieutenant Commander Dixon, commander of a scouting and bombing squadron on the Lexington, was reported alive and well on the Pacific coast last week after sinking a Jap carrier in the battle of the Coral Sea. He is the brother of Mrs. T. French Snelling, 564 East Wesley road, and of Curtis Dixon, vice president of Mercer University.

His citation reads: "For distinguished service in the line of his profession. In enemy waters Lieutenant Commander Robert Dixon led his squadron in determined and vigorous dive bombing attacks and in the face of heavy enemy antiaircraft fire, Commander Dixon sank three enemy ships."

Lieutenant Commander Anderson, brother of Albert Anderson, 843 Myrtle street, N. E., was graduated from Annapolis in 1926 and went into the submarine service in 1928.

His wife is the former Miss Frances Lux, of Logansport, Ind. She and his two children, Helen Constance, 9, and Mary Martha, 4, left Honolulu in February and are now residing in San Diego, California.

He is the son of A. S. Anderson, of Millen, and the brother of Lieutenant Charles E. Anderson, naval officer who was lost at sea in January.

Canned Campaign Speeches Devised by War-Busy Solon

Voters may have to listen to phonograph-recorded speeches of their congressmen and senators who may be up for re-election this year, according to Walter McDonald, chairman of the Georgia Public Service Commission, who has just returned from Washington.

"Every time I tried to see Lister Hill (United States senator from Alabama)," said McDonald yesterday, "he was somewhere having a speech recorded."

Office aides to Senator Hill told Chairman McDonald that they knew one of Hill's speeches was being sent to Alabama.

"Not bad," commented McDonald, "it's a lot harder to hit a phonograph record with a tomato or an egg than it would be to hit a senator or a congressman."

Good Morning

By LOUIE D. NEWTON.

GARDENIAS-CURRANTS.

Last Sunday afternoon when I got back from Tucker, where I had gone for the dedication of the beautiful Baptist meeting house, Mrs. Newton showed me two gifts that had arrived during my absence—a box filled with gardenias, and another box filled with currants. The gifts had been personally by Dr. William S. Goldsmith—the gardenias from Mrs. Goldsmith for Mrs. Newton, and the currants from the doctor for me. The flowers and the berries had been grown on the historic Goldsmith farm at High Point, Stone Mountain.

I will not attempt any discussion here of the currants. They were delicious in pies and also with sereal and cream. I have before written about the currant bushes in the Goldsmith garden. Suffice it to say, I do appreciate Dr. Goldsmith's thought of our family in sharing the 1942 currants.

But I do wish to pass on some of the data in a letter which Mr. Goldsmith wrote me on the subject of gardenias. I quote:

"I have often been asked to give my method of growing these flowers. It is simple, and not a secret. Frequent, shallow cultivation with abundant application of well-rotted barnyard fertilizer. No petting and coddling. Make them take it in the open winter, with no protection. I used to think you had to protect them with all kinds of wind-brakes, but always they would show up in the spring like a puny child. Let them resist the chilling winds, snow and ice, as ours do on one of the highest hills between Atlanta and Augusta, 1,200 feet above sea level."

And then he gives a history of the gardenia. Again I quote:

"It is interesting to know that the name of this plant was given by Limiens (I am not sure of this spelling, since Dr. Goldsmith's chirogaphy, like mine, is not always easily translated) famed Swedish botanist, as the result of the work of Dr. Alexander Garden, a Scottish physician and naturalist, fresh from the University of Aberdeen, emigrated to America and settling in Charleston, S. C., in 1754. Dr. Garden was a successful physician and devoted his spare time investigating and writing of flora and fauna of his adopted state. Intrigued by the native cape jasmine, he cultivated the plants, and sent back to Scotland and other European lands rare specimen of this cherished southern flower. Whereupon the Swedish botanist bestowed the named gardenia upon this now famous flower in honor of Dr. Garden. And so for nearly 200 years the gardenia has borne the name of this pioneer South Carolina botanist and physician.

"By the way, I almost forgot to say that in gathering gardenias a sharp instrument should be used Never break the limbs. This definitely injures the plant and prevents future blooming."

I have heard another story about the name, gardenia. This story is to the effect that John Wesley, during his engagements in Savannah, visited Charleston, and on hearing about the work of Dr. Garden, named the flower for him. Anyway, call them gardenias or cape jasmine, they are wonderful flowers, and just now they are as beautiful and fragrant as I have ever known them to be. Again, let me thank my dear friend, Dr. Goldsmith, for the flowers and the berries.

W. W. Bateman Dies at Home In Alabama

Newspaper Executive Was Once Mayor of College Park.

Winton W. Bateman, 51, former mayor of College Park and business manager of the Wetumpka Herald, died yesterday at his residence in Wetumpka, Ala., after a long illness.

A native of Coosa county, Ala., he began his career as an apprentice on the Herald, later studying pharmacy. He bought a drug store in College Park and served as mayor of the city for two terms.

In 1923 he was married to Florence Golson, of Wetumpka, widely known composer and musician. Six years ago he purchased an interest in the Herald, owned by his brother-in-law, Hunter Golson, representative in the Alabama legislature, and returned to Wetumpka to become vice president and business manager of the paper.

He was a member of Yaarab Temple and a Scottish Rite Mason here.

He is survived by his wife; his father, John W. Bateman, four brothers and two sisters.

Funeral services will be held at 11 o'clock, central war time, this morning at the residence in Wetumpka. Burial will be in the Wetumpka cemetery.

Picketing Is Halted By Elevator Operators

Elevator operators picketing the Candler and Forsyth buildings put down their signs yesterday afternoon and called off their strike.

The reason given by Fred W. Orr, president of Local 231, Building Service Employes, is that Secretary of Labor Frances Perkins has certified the controversy to the National War Labor Board.

You'll certainly smile again if you use Constitution Want Ads.

★ OLD ★ LEWIS HUNTER BRAND
KENTUCKY STRAIGHT BOURBON
★ WHISKEY ★
5 YEARS OLD • 90 Proof
William Jameson & Co., Inc., N. Y.

AT WARD'S ALWAYS
Atlanta's Lowest Shoe Prices
390 Pairs Women's
BRAND-NEW, REGULAR $2.00
PLAY SHOES
OVER 20 STYLES AT THIS PRICE $1
★ Reds
★ Whites
★ White and Brown
★ Beige ★ Blue
★ Green ★ Tan
See Our Windows
ALL SIZES
MISSES'-CHILDREN'S
$1.50 Barefoot Sandals
White or Brown Leather Ventilated Uppers with long-wearing compo soles. All sizes up to big 3.
1¢
MEN'S $1.50 SPORT SANDALS
Made of soft tan leatherette with cork soles and rubber heels. Just the thing for hot weather. All sizes 6 to 11.
1¢
WARD'S OUTLET SHOE STORE
103 WHITEHALL ACROSS FROM CENTER THEATRE

SHE: "Water's swell and cool."
HE: "So is my Sudan, thanks."

Now the artist *has* put us on the spot. Should our cool friend stay ashore—or join that cute blond? *Shucks!—dive in, Mister!* The refreshing comfort of your Bond Sudan Suit will still be on deck tomorrow—and all Summer. Yes, the moment this miracle weave touches you, a frosty tingle shoots down your spine. And it stays with you. For Sudan, with its tightly twisted worsted, is smooth and firm as a sheet of ice. Just as hard to wrinkle, too. Even the colors are cool—air blue, granite grey, creamy tan, bark brown. The day a Sudan enters *your* life, kiss all your Summer clothing cares goodbye. No more "heat nerves". No more sticky discomfort. No more wrinkly bags. *No wonder more men wear Bond Sudans than any other tropical worsted.* Why not breeze in and start enjoying yours, *right now!*

BOND'S DIRECT-SELLING SERVICE SAVES $4 to $5 —*and you get it all!*

$19.50
with 2 trousers • • $24.50

BOND CLOTHES
45 PEACHTREE ST.

Post-War Refund Of Part of Taxes Agreed On by Group

WASHINGTON, June 18.—The House Ways and Means Committee agreed in principle today on post-war refund of part of corporate excess profits which would be taxed at a flat 94 per cent rate under provisions of the pending tax bill.

The rate of the refund and the uses to which it might be put were left for later determination.

Informed members said the committee appeared presently to favor a refund of 14 per cent which would have the long-range effect of reducing the proposed excess profit rate to 80 per cent.

A question to be considered is whether the rebate should be used for conversion of war plants to peacetime production, or whether it might be diverted to salaries, bonuses or reserves.

The Treasury has suggested that the income from the refunds, which might be in the form of securities which would be non-negotiable until after the war, be not taxable. However, sentiment against this idea was reported strong in the committee.

It was estimated that a 14 per cent refund would affect about 36,000 corporations and would mean the return of about $954,000,000 annually.

Thus, although the bill the committee has agreed upon tentatively would raise about $6,640,000,000, the refunds would reduce that to about $5,686,000,000.

The committee has agreed on corporation normal, surtaxes and excess profits taxes to raise $2,647,000,000 which, subtracting the refund, would be $1,693,000,000.

V

Hundreds are coming to town to work and live, need used furniture and have CASH to pay for it. Advertise in the Want Ads of The Constitution.

Gordon College Names Home Economics Teach

Special to THE CONSTITUTION.

BARNESVILLE, Ga., June 18.—Miss Virginia Bankston, daughter of Sheriff and Mrs. W. H. Bankston, of Barnesville, was Tuesday elected head of the home economics department of Gordon Military College. Miss Bankston is an honor graduate of Gordon.

She will complete her work for B. S. degree in home economics at G. S. C. W. in Milledgeville at the close of the first session of summer school.

RHODES Air-Conditioned
Nelson Eddy—Jeanette MacDonald
I MARRIED AN ANGEL

LOEW'S
Wanted! A Lend-Lease Lover for a Lonely Lady!
War Stamps and Bonds on Sale Here
Norma Plays at Love; Bob Plays for Keeps!
Norma SHEARER Robert TAYLOR
in METRO-GOLDWYN-MAYER'S 'HER CARDBOARD LOVER'
with George Sanders
Plus THE WORLD IN ACTION "THIS IS BLITZ"

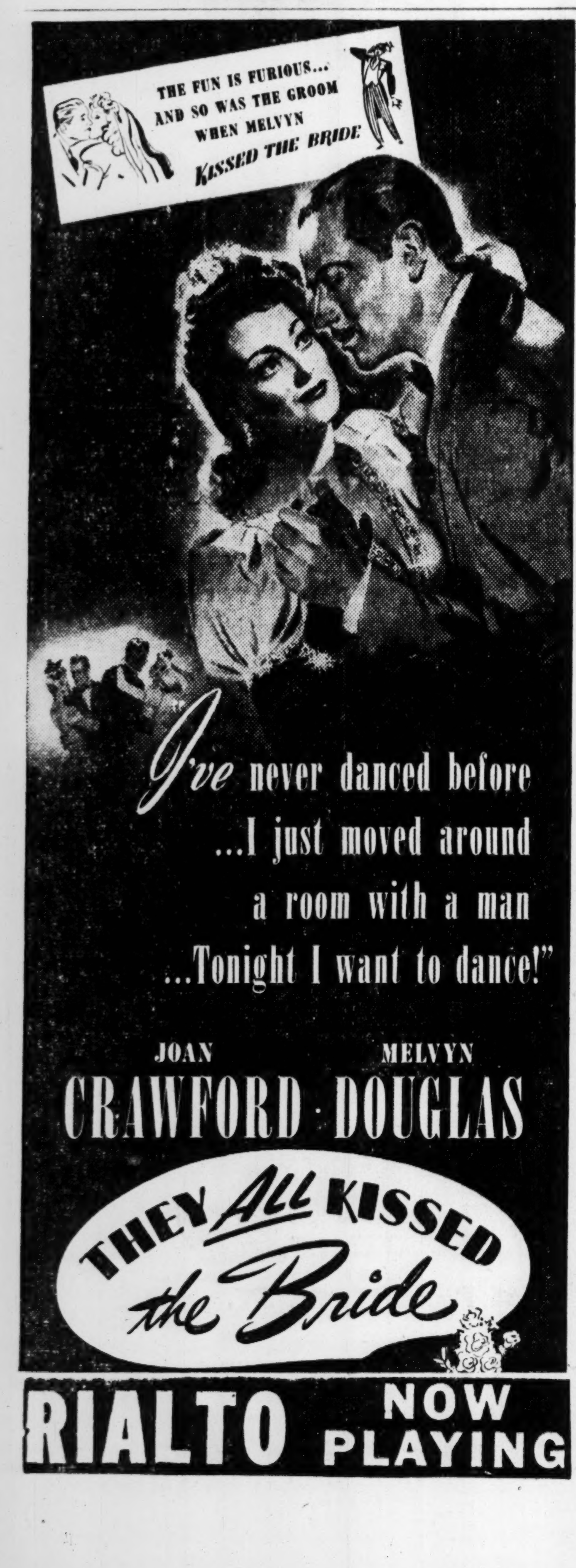

Lightning Kills Farmer at Doerun

Special to THE CONSTITUTION.

MOULTRIE, Ga., June 18.—Alonzo Daniels, young Colquitt county farmer, was instantly killed when a bolt of lightning struck in a tobacco field where he was working Tuesday afternoon. Two Negro laborers who were working with him were knocked unconscious and suffered severe burns.

Mr. Daniels, 21, was the son of Mr. and Mrs. Joe Daniels, of Doerun, Route 2.

Funeral services for him were held at Cool Springs Wednesday afternoon. He is survived by his parents and several brothers and sisters.

To Amuse Us Today

Downtown Theaters

CAPITOL—"My Gal Sal," with Rita Hayworth, Victor Mature, etc., at 11:45, 1:41, 3:52, 5:48, 7:44 and 9:40. Cartoon, "Mickey Mouse." News, "Half a million March in Great War Review."

FOX—"Saboteur," with Priscilla Lane, Robert Cummings, etc., at 1, 3:07, 5:14, 7:21 and 9:38. Shorts: "Donald Duck Cartoon."

LOEW'S GRAND—"Her Cardboard Lover," with Norma Shearer, Robert Taylor, George Sanders, etc., at 12:03, 2:28, 4:53, 7:18 and 9:43. Specialty: "This Is Blitz," and cartoon: "Puss and Toots." News: "War Films."

RIALTO—"They All Kissed the Bride," with Melvyn Douglas, Joan Crawford, Roland Young, Billie Burke, etc., at 11, 12:58, 3:07, 7:24 and 9:33. News and shorts.

ROXY—"The Gold Rush," with Charlie Chaplin, at 11:55, 1:54, 3:53, 5:52, 7:51 and 9:50. Shorts: "Superman Cartoon" and "Kaltenborn Edits the News."

RHODES—"I Married an Angel," with Nelson Eddy, Jeanette MacDonald, etc. News and shorts.

CAMEO—"Devil Trails" and "Stolen Paradise."

CENTER—"Vanishing Virginian," with Frank Morgan.

Night Spots

NEW SOUTH CLUB—Frank Patrick and the Southland Five orchestra, featuring Jean Thebaut, vocalist, Wednesday, Friday and Saturday evenings, 9 to 12.

ANSLEY HOTEL—Rainbow Roof—Johnny "Scat" Davis and his orchestra, featuring the songs of Gloria Van. Dinner dancing nightly from 7:30 o'clock.

HENRY GRADY—Paradise Room—Bobby Peters and his orchestra. Three shows nightly from 7:30 until midnight.

WISTERIA GARDENS—Nu Nu Chastain and his orchestra playing nightly from 7:45 to 12:30 o'clock.

BILTMORE HOTEL—Empire Room—Bob Roberts and his Four Senators playing nightly.

Neighborhood Theaters

ALPHA—"West of Abilene," and "Timberland Terror."

AMERICAN—"Blue, White and Perfect," with Lloyd Nolan.

AVONDALE—"The Vanishing Virginian," with Frank Morgan.

BANKHEAD—"A Yank on the Burma Road," with Laraine Day.

BROOKHAVEN—"You're In the Army Now," and "Wide Open Night."

BUCKHEAD—"Obliging Young Lady," with John Carroll.

CASCADE—"Moonlight In Hawaii," and "Outlaws of the Desert."

COLLEGE PARK—"Wings Over Honolulu," with Kent Taylor.

DECATUR—"One Foot In Heaven," with Fredric March.

DEKALB—"To Be Or Not To Be," with Carole Lombard.

EAST POINT—"Bedtime Story," with Loretta Young.

EMORY—"The Mark of Zorro," with Tyrone Power.

EMPIRE—"Kisses for Breakfast," with Dennis Morgan.

EUCLID—"The Vanishing Virginian," with Frank Morgan.

FAIRFAX—"Spooks Run Wild," with East Side Kids.

FAIRVIEW—"You're In the Army Now," with Jimmy Durante.

FULTON—"Look Who's Laughing," with Charlie McCarthy.

GARDEN HILLS—"Blues In the Night," with Priscilla Lane.

GORDON—"Rings On Her Fingers," with Gene Tierney.

GROVE—"The Man Who Came to Dinner," with Bette Davis.

HILAN—"Lady Is Willing," with Fred MacMurray.

KIRKWOOD—"The Vanishing Virginian," with Frank Morgan.

LITTLE 5 POINTS—"One Foot In Heaven," with Fredric March.

MADISON—"Bad Men From Missouri," with Dennis Morgan.

PALACE—"No Time for Comedy," and "Wuthering Heights."

PEACHTREE—"The Man Who Came to Dinner," with Bette Davis.

PLAZA—"Mr. V," with Leslie Howard.

PONCE DE LEON—"Remember the Day," with Claudette Colbert.

RUSSELL—"Dangerously They Live," with John Garfield.

SYLVAN—"Joan of Paris," with Michele Morgan.

TECHWOOD—"Joan of Paris," and stage show at 8:30.

TEMPLE—"Blues In the Night," with Priscilla Lane.

WEST END—"S. O. S. Coast Guard," with Ralph Bellamy.

Colored Theaters

81—"Kansas Cyclone," and "King of Texas Rangers."

ASHBY—"Pittsburgh Kid," and "Three Sons O' Guns."

HARLEM—"Prairie Strangers," and "Hurricane Smith."

LINCOLN—"Swing It Soldier," and "Man From Montana."

ROYAL—"Turnabout," and "Three Cockeyed Sailors."

STRAND—"Lions Den," and "Deadwood Dick."

Proud To Be a Soldier, Prouder To Be a Father, Says MacArthur

NEW YORK, June 18.—(AP)—General Douglas MacArthur cabled the National Father's Day Committee today that while he was proud to be a soldier "I am prouder, infinitely prouder, to be a father."

Chosen by the committee as "outstanding American father of 1942," MacArthur replied:

"Nothing has touched me more deeply than the act of the National Father's Day Committee. By profession I am a soldier and take pride in that fact, but I am prouder, infinitely prouder, to be a father. A soldier destroys in order to build. The father only builds, never destroys. The one has the potentialities of death, the other embodies creation and life. And while the hordes of death are mighty, the battles of life are mightier still. My hope is that my son, when I am gone, will remember me not from the battle, but in the home repeating with him our simple daily prayer, 'Our Father, Who art in Heaven.'

"Signed,

"DOUGLAS MacARTHUR."

British Force Falls Back to Egyptian Lines

Another Section Retreats to Tobruk, Split by 25-Day Fight.

CAIRO, June 18.—(AP)—Split by 25 days of hammering by powerful Axis armored forces, the British Eighth Army withdrew to new positions today, one section taking up fortified places near the Egyptian border while the other fell back into the defensive perimeter of Tobruk to defend that Libyan coastal stronghold against violent siege.

Only the shore road remained as a tenuous link between Tobruk and the British main body.

Informed persons expressed the belief that Nazi Marshal Erwin Rommel would try quickly to cut the coastal road as a preliminary to a grand assault on the fortress.

The Nile valley and the Middle East appeared to be in no immediate danger, however.

Although British tank strength is admittedly less than Rommel's, no big Allied formations have been trapped. Withdrawals have been conducted skilfully and at high cost to the enemy.

Autumn Drive Seen.

So much of Rommel's offensive power has been spent that it is possible the most he hopes to achieve now is to take Tobruk and drive the British clear back to the Egyption frontier.

The German plan now seems to be to try to take Tobruk, use it as a port of entry and build up for a possible autumn offensive against the Middle East.

Tobruk, Libya's best deep water harbor, is of tremendous importance to either side; to the Nazis because its capture would eliminate their bugbear of an 800-mile supply line from their major base at Tripoli, and to the British for the like erasure of a maintenance problem over hundreds of miles of desert.

Should the Middle East fall, the Axis not only would gain the food and oil resources of this area but both the east and west gates to the Indian ocean, thus opening the way for Germany to get much needed rubber, tin and other materials from the far Pacific territory controlled now by Japan.

This is why holding this gateway is so vital to Allied victory—and why there may be American armored troops here by fall to supplement the American air combatants already here.

That the Axis in a little more than three weeks has been able to smash the Ain El Gazala line is not for lack of British courage or materiel.

The answer seems to be that while British leadership has applied many lessons learned in last winter's campaign, it still has not attained quite the skill and organization of the German armored forces.

Canners Must Sign for Sugar At 11 Schools

Special Facilities Will Be Provided for Registration.

Special facilities will be provided at 11 public schools next Monday through Saturday, June 27, for the registration of housewives who need extra sugar rations to take care of their summer canning, the Fulton county war price and rationing board announced yesterday.

Both the canning housewife and industrial and institutional users were asked to register at the schools during the week instead of at 86 Edgewood avenue, regular headquarters. No registration for sugar will be handled at the rationing center during the week facilities are availble at the schools.

The schools where registration wil be held: Rusel High, East Point; North Fulton High, Buckhead; Highland school, 978 North avenue; O'Keefe Junior High, Tenth street; Old Grant Park school, 400 Boulevard, S. E.; Joe Brown Junior High, Peeples street; Fulton High, Washington street; West Fulton High, 1890 Bankhead avenue; Commercial High, Pryor street, and E. A. Ware school, 589 Hunter street; E. P. Johnson school, 494 Martin street.

WASHINGTON, June 18.—(AP) The Office of Price Administration provided today for temporary or permanent increases in retailers' sugar stocks in an effort to insure consumers of ample supplies under the rationing program.

Local ration boards were instructed to make adjustments for all retailers who certify they require additional sugar to meet demands of their customers.

Retailers who apply for a permanent increase in their allowable stocks of sugar may be granted an additional amount equal to one pound for each dollar of gross weekly sales which they reported at the time of registration. In addition, the local boards may grant temporary increases up to 100 per cent of the permanent allowable inventory to meet heavy seasonal or home canning demand.

'My Gal Sal' Goes to Capitol For Holdover

Mature, Hayworth Stars of Movie Telling Life of Dresser.

"My Gal Sal," a tender love story which tells of the life of one of America's noted song writers, Paul Dresser, author of "Mr. Volunteer," and "On the Banks of the Wabash," as well as the title song of that picture, moves to the Capitol theater today for a holdover engagement.

Victor Mature plays the role of Dresser, and Rita Hayworth portrays a singer, whose heart is won by the song writer. The picture is done in technicolor.

James Gleason and Mona Maris, a newcomer to the screen, are cast in supporting roles.

V

FINE GARDENS.

SPARTA, Ga., June 18.—Frequent rains are making gardens in this section the best in years. The owners are not losing any time canning every pound of the vegetables they can spare, according to reports from the FFA cannery here and the cannery at Mayfield. Both have modern equipment, with steam cookers, which will take care of hundreds of cans daily.

V

Change to a better used car. Many are offered daily in Constitution Want Ads.

GORDON NOW PLAYING
"RINGS ON MY FINGERS"
HENRY FONDA—GENE TIERNEY

AMUSEMENT PARK
LAKEWOOD
NOW OPEN—Summer Season
25 Midway Attractions
(WASHINGTON LAKEWOOD CAR)

NEW SOUTH CLUB
PLANTATION ROOM—RESTAURANT—CLUB ROOM
THREE FULL FLOORS OF FUN AND FIESTA
PLANTATION ROOM
ANNOUNCES change of policy from minimum charge to cover charge as follows: Wednesday night 40c per person—Club member and date free. Friday night 40c per person. Saturday night 55c per person. Pay waiter when you are served for all other services. FRANK PATRICK and SOUTHLAND FIVE Orchestra with charming JEAN THEBAUT, vocalist, playing your favorite dance numbers from 9 to 12.
RESTAURANT
SERVING an excellent cuisine of your favorite foods at Moderate Prices. Open 7 a. m. to 1 a. m.
CLUB ROOMS
MODERNLY appointed club rooms open to members for the usual club activities each week day.
FOR RESERVATIONS—CALL JA. 3732
NEW SOUTH CLUB
23½ Broad St., S. W., Between Viaduct and Alabama St.

BEAUTIFUL
INNOVATION
LIGHTED
TERRACE
MUSIC FOR DANCING
OPEN NIGHTLY
RENDERING SERVICE
EXTRAORDINARY
DINE AND DANCE UNDER THE STARS
TO THE MUSIC OF
THE FOUR SENATORS
Atlanta Biltmore

★ THEY'LL DO IT EVERY TIME ★

★ SMITTY ★

DICK TRACY

ORPHAN ANNIE

MOON MULLINS

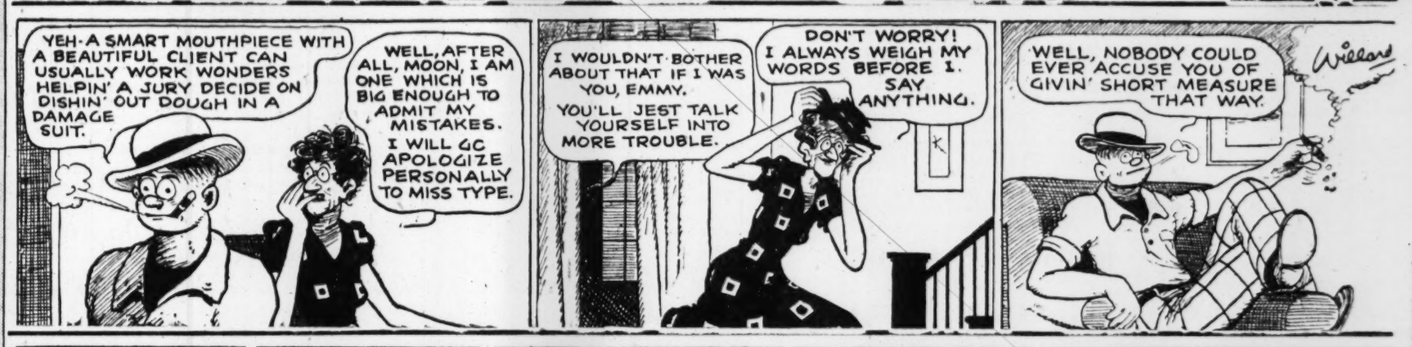

SMILIN' JACK

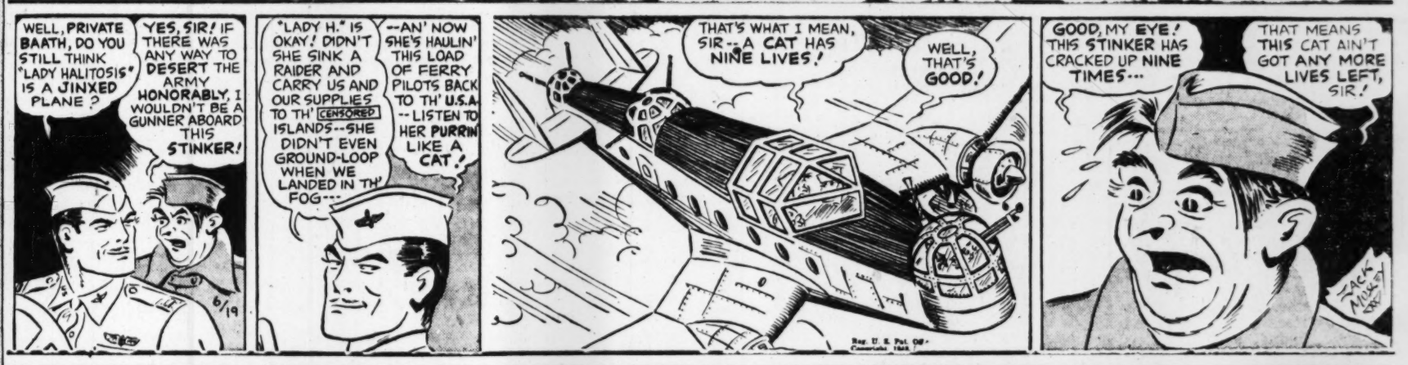

TERRY AND THE PIRATES

THE GUMPS

SUPERMAN

LANE (ADV.)

For Sports or Outdoors!
23c Value
SUN VISORS ... 19c
Cap style with green visor that protects the eyes from sun glare. 1 to customer.
Special! TODAY ONLY Cash & Carry
LANE DRUG STORES
"Always the Best"
49c Value Bottle of 60
DIURETIC PILLS 39c
A Diuretic stimulant. Ell-Dee Brand—and a saving to you of 10c a bottle. Limit 2 bottles.
ELL-DEE CO. DIURETIC PILLS

TARZAN

OH, OH!

PARSONS, Kan.—A woman woman helper at a town rummage sale laid her purse aside while she waited on a customer. Returning a few minutes later, she discovered another woman had sold the purse for a nickel.

GET IN THE SCRAP
BRING IN THE SCRAP
PROTECT THE RUBBER YOU KEEP with RUBBER LIFE
For "en-TIRE satisfaction"
PHONE 3323 JAckson
Sam E. Levy
Courtland and Ellis Sts.

Egg Sales Bring Profit To Farmers

Special to THE CONSTITUTION.

ATHENS, Ga., June 18.—Georgia farmers and 4-H Club members are today $19,000 richer as a result of egg marketing sales this spring and summer, the Agricultural Extension Service reported today.

R. J. Richardson, extension poultry marketing specialist, said 9,000 cases totaling 22 cars were sold, bringing $75,000, or $19,000 above the local market price.

These marketings dating from January of this year include 3,400 cases belonging to 4-H Club members, 2,400 cases in countywide sales, and 3,200 cases sold through assistance of the Agricultural Marketing Administration.

Richardson said 41 counties reported as participating in the egg sales.

Through the 4-H marketing plan, the club members grade, candle, and package eggs, and are thus able to sell their product for more than the current local market price, the extension service specialist explained.

Eggs are collected at the farmer's door and he is paid when they leave the farm. County and home demonstration agents for the extension service help supervise the egg marketing programs in their counties.

Buying a Home?
Then You Need a Loan.
Call STUART WITHAM III
WA. 0100
For Lowest Interest Rates in Atlanta
ADAIR REALTY & LOAN CO.

Atlantan Renamed By Baptist Union

ROME, Ga., June 18.—(AP)—The Georgia Baptist Training Union has again selected Parks R. Warnock, of Atlanta, president, Dr. Lucius M. Polhill, of Americus, and Minnie Lou Lanier, of Savannah, will serve as vice president and secretary-treasurer, respectively.

The election was held at the annual assembly at Shorter College yesterday.

AUNT HET

By ROBERT QUILLEN.

"I'll cook fish if Pa will do the cleanin', but it makes me nervous to handle whole fish. I always feel like they're lookin' at me."

JUST NUTS

HAND-WOVEN MEXICAN
Huaraches
ALL SIZES 3 TO 9 FOR WOMEN and GROWING GIRLS!
1000 PRS.
WHITE or NATURAL
$1.98 ONE LOW PRICE!
They're gay, they're dashing, they're delightfully "sloppy." Just the thing for vacation and all your idle hours. Perfect for tall gals!
Add 15c for Mail Orders
20 Other Styles PLAY SHOES for Every Occasion $1.98
ECONOMY FAMILY SHOE STORE
95 WHITEHALL STREET AT HUNTER

ARMY, NAVY, STATE GUARD Uniforms
• Slacks
• Shirts
• Insignias
• Caps
• Accessories Etc.
SERVICE UNIFORM CO.
127 Whitehall St JA. 2406

Funeral Notices

TRAPP, Mr. M. L.—of Rockbridge road, Avondale Estates, died Thursday afternoon. He is survived by his widow and one sister, Mrs. J. P. Lynch. Funeral arrangements will be announced later. A. S. Turner & Sons.

ADAMS, James Harold—Funeral services for Mr. James Harold Adams will be held this (Friday) afternoon at 3 o'clock from Duluth Baptist church. Rev. A. S. Massey will officiate. Interment in churchyard. Pallbearers selected please meet at the residence, 913 Church street, Decatur, at 1 o'clock. Henry M. Blanchard Funeral Home.

ALLEN, Mr. Robert Duval—of 5 Pine Circle, N. E., died June 18, 1942. Surviving are his wife, parents, Mr. and Mrs. Logan M. Allen Sr., West Palm Beach, Fla.; sister, Miss Virginia Allen, West Palm Beach; brothers, Mr. Logan M. Allen Jr., West Palm Beach; Mr. Jack L. Allen, Linden, N. J.; Mr. John M. Allen, Fort Lauderdale. H. M. Patterson & Son.

DOWE, Mrs. Lillian C.—of 789 Ponce de Leon avenue, N. E., died June 18, 1942 (widow of the late Mr. C. Frank Dowe Jr.) She is survived by her nephews, Sergeant Paul Perkins, U. S. Marine Corps; Sergeant S. L. Perkins, U. S. Engineer Corps; also her mother and father-in-law, Mr. and Mrs. C. Frank Dowe Sr., Atlanta. Funeral services will be held Saturday morning at 9:30 o'clock at the Sacred Heart church. Rev. Father John Emmerth will officiate. Interment, National cemetery. Brandon-Bond-Condon.

DUGGAN—The friends and relatives of Mr. and Mrs. Paul F. Duggan, Atlanta; Mr. and Mrs. L. N. Duggan, New York; Mr. W. B. Duggan, Washington, D. C.; Mr. and Mrs. M. R. Duggan, Richmond, Va.; Mr. and Mrs. F. F. Duggan, Chicago; Mrs. C. L. Moran, Milledgeville, Ga.; Mr. and Mrs. W. H. Pierce, Chicago; Mrs. E. L. Jernigan and the grandchildren are invited to attend the funeral of Mrs. Paul F. Duggan Saturday, June 20, 1942, at 11 o'clock at Spring Hill, Dr. Ellis A. Fuller officiating. Interment Crest Lawn. H. M. Patterson & Son.

WARD, Mr. Carter T. — The friends and relatives of Mr. and Mrs. Carter T. Ward, Atlanta; Mrs. W. T. Ward, Jefferson, Ga.; Mrs. Dora Sayne, Mrs. Waynie Sayne, Clermont, Ga.; Mrs. Cora Gooch, Dahlonega, Ga., and Mr. A. C. Ward, Hoschton, Ga., are invited to attend the funeral of Mr. Carter T. Ward this (Friday) afternoon, June 19, 1942, at 2:30 o'clock at the Moreland Avenue Baptist church. Rev. T. T. Davis will officiate. Interment, West View. The following gentlemen will serve as pallbearers and meet at the residence, 756 Brownwood Avenue, S. E., at 2 o'clock: Messrs. Joe H. Smith, P. L. Robinson, J. H. Stover, Bill Miller, W. H. McDonald and A. W. Edwards. Brandon-Bond-Condon.

FOWLER, Mr. C. C.—The friends and relatives of Mr. and Mrs. C. C. Fowler, Mr. and Mrs. A. T. Coleman, of Roswell, Ga.; Mr. and Mrs. L. S. Fowler, of Greenville, S. C.; 11 grandchildren, 3 great-grandchildren; Mr. and Mrs. Barnwell Reece, of Duluth, Ga.; Mrs. Ano. Cowart, of Alpharetta, Ga.; Mrs. F. M. Fowler, of Roswell, Ga.; Mr. Dock Fowler, of Odumville, Ala., are invited to attend the funeral of Mr. C. C. Fowler this (Friday) afternoon at 4 o'clock from First Baptist church. The remains will lie in state from 3 to 4 o'clock. Rev. R. L. Buice, Rev. R. M. Donehoo will officiate. The following gentlemen will serve as pallbearers: Messrs. Joe Martin, W. R. Reeves, Elbert Winkler, W. E. Gentry Jr., A. E. Fagan, V. M. Garrett; honorary escort: Dr. T. M. Ezzard, Messrs. H. I. Weaver, J. I. Wright, M. Feckoury, C. G. Webb, J. H. Foster, C. P. Vaughan, Joe Mansell, H. P. Long, H. C. Farr, E. J. Coleman. Interment Providence cemetery. Roswell Store Funeral Home.

Florists

FLOWERDELL Florist. Reasonable prices. Prompt deliv. 282 P. de Leon. VE. 2141

Cemeteries

MAGNOLIA — BE. 9137

Monuments

prices. Established over 40 years.

GET your order in before advance in DIXIE MARBLE & GRANITE CO. DeKalb and Mayson Avenues—DE. 2321.

Weather

ATLANTA—One year ago today (Friday, June 20, 1941): High, 91; low, 64; cloudy.

SUN AND MOON FOR TODAY.
Sun rises, 6:26 a. m.; sets, 8:52 p. m.; moon rises, 11:35 a. m.; sets, 12:47 a. m.

WEATHER
Georgia: Continued warm today with thundershowers in north portion.

LOCAL WEATHER REPORT.

Highest temperature	91
Lowest temperature	67
Mean temperature	79
Rainfall in past 24 hours	.00
Rainfall since first of month	2.82
Excess since first of month	.43
Rainfall since January 1	28.06
Excess since January 1	3.03

WASHINGTON, June 18.—(AP)—Weather Bureau report of temperature for the 24 hours ending 8 p. m. in the principal cotton-growing areas and elsewhere:

Station—	High	Low
Asheville	86	57
Atlantic City	82	64
Birmingham	90	69
Boston	65	48
Chicago	80	62
Cleveland	79	53
Detroit	80	58
Duluth	73	49
Fort Worth	96	75
Louisville	85	55
Miami	90	74
Mobile	85	71
New Orleans	88	75
New York	82	58
Savannah	93	71
Washington	83	61

Mrs. Paul Duggan Dies at Residence

Mrs. Paul F. Duggan died late Wednesday night at her residence, 376 Peachtree avenue, N. E.

A resident of Atlanta for 27 years, she was a member of the First Baptist church.

Survivors include her husband; four sons, L. N. Duggan, of New York City; W. B. Duggan, of Washington, D. C.; M. R. Duggan, of Richmond, Va., and F. F. Duggan, of Chicago; three sisters, Mrs. C. L. Moran, of Milledgeville; Mrs. W. H. Pierce, of Chicago, and Mrs. E. L. Jernigan, of Atlanta, and six grandchildren.

Funeral services will be held at 11 o'clock tomorrow morning at Spring Hill, with Dr. Ellis A. Fuller officiating. Burial will be in Crest Lawn cemetery.

Mrs. Ruggles, 84, Dies; Rites Today

Mrs. Kate Wilbert Ruggles, 84, died yesterday at her residence, 167 Howard street, N. E., after a long illness.

She is survived by a daughter, Mrs. Thomas E. Glenn; a son, Clarence A. Ruggles; two sisters, Mrs. M. Tigert, of University City, Mo., and Mrs. L. Rau, of Louisville, Ky., and two grandchildren, Misses Olive and Mary Katherine Glenn.

Funeral services will be held at 3 o'clock this afternoon at the chapel of Awtry & Lowndes, with Dr. K. O. White officiating. Burial will be in West View cemetery.

Funeral Notices

PARROTT, Mr. Billy — died Thursday at a private sanitarium in the 16th year of his age. He is survived by his mother and step-father, Mr. and Mrs. C. P. Cato; one sister, Mrs. Lois Hipp; one brother, Wylie E. Parrott; grandparents, Mr. and Mrs. C. M. Lester; three half-sisters, Helen, Martha and Mildred Cato; one half-brother, James E. Cato. Funeral arrangements will be announced later by J. Austin Dillon Co.

RUGGLES, Mrs. Kate Wilbanks—The friends of Mrs. Kate Wilbanks Ruggles, Mr. and Mrs. Thomas E. Glenn, Mr. Clarence A. Ruggles, Misses Olive and Mary Katherine Glenn, all of Atlanta; Mrs. M. Tigert, University City, Mo., and Mrs. L. Rau, Louisville, Ky., are invited to attend the funeral of Mrs. Kate Wilbanks Ruggles this (Friday) afternoon at 3 o'clock from the chapel of Awtry & Lowndes, Dr. K. O. White officiating. Pallbearers selected will assemble at the chapel. Interment, West View.

TINSLEY, Thomas W.—Relatives and friends of Mr. Thomas W. Tinsley, Mrs. Z. M. Jackson, Geo. C. Tinsley Sr., Cartersville, Ga.; Mr. and Mrs. C. H. Cannon, Moultrie, Ga.; Mrs. O. L. Williams, Waynesboro, Ga.; Mr. and Mrs. J. W. Schweizer, Oak Park, Ill.; Mr. and Mrs. John Ramsey, Hodges, S. C., and Mrs. Mark M. Tinsley, Charleston, S. C., are invited to attend the funeral Saturday morning, June 20, at 11 o'clock at First Presbyterian Church of Cartersville, Ga. The Rev. B. H. Billard, assisted by Rev. Guy N. Atkinson and Rev. B. W. Hancock, will officiate. Interment Oak Hill cemetery. Owen Funeral Home.

(COLORED.)

CHANDLER, Mr. Brownlee—passed away recently. Funeral announced later. Cox Bros.

PRINGLE, Mr. Charlie James—of Thomaston, Ga., passed recently. Funeral announcements later. Hanley Co., Thomaston.

ALEXANDER, Mrs. Leila—of Marietta, Ga., passed recently. Funeral announcements later. Hanley Co., Marietta.

WATSON, Mrs. Bessie—of 376 Vine street, N. W., died at a local hospital June 18. Funeral announced later. Sellers Bros.

LYONS, Mr. Theodore—of 854 Pike avenue, brother of Mr. Eddie Lyons, of Gatesville, Ga., died at the residence June 18. Funeral announced later. Sellers Bros., McDaniel St.

VAUGHN, Mrs. Barbara—Funeral today at 2 p. m. from the chapel. Rev. W. R. Wilkes will officiate. Interment, South View cemetery. Members of the Old Daughters of Bethel Society and the Daughters of Jerusalem Society are requested to be present. David T. Howard & Co.

McCLAIN, Mr. Julius—The relatives and friends of Mrs. Alice Wilbourn, Mrs. Mamie Smith, Mrs. Alice Mae Collins, Cleveland, Ohio, and Mrs. Alice Williams, Cleveland, Ohio, are invited to attend the funeral of Mr. Julius McClain Saturday, June 20, at 2 p. m. from our chapel. Interment South View cemetery. Ivey Bros., morticians.

(COLORED.)

PENNIMAN, Mr. Hillery—of Thomaston, Ga., passed recently. Funeral to be announced later. Hanley Co., Thomaston.

WORTHY, Mrs. Mary Ann—of Log Town, passed June 18th. Funeral to be announced later. Hanley Co., Thomaston.

SPRATLIN, Mr. Johnnie—(Note change of time.) Funeral will be held Sunday at 2 o'clock instead of today (Friday). Haugabrooks.

LENOIR, Master James—Funeral services were held yesterday (Thursday) afternoon at 3 o'clock from our chapel. Interment Lincoln cemtery. Hanley's Ashby St. Funeral Home.

COLEMAN, Mr. Jennings—of 600 Foundry street, N. W., the husband of Mrs. Annie Coleman, passed recently. Funeral announcements later. Hanley's Ashby St. Funeral Home.

DIXON, Mr. Allen—The friends and relatives are invited to attend his funeral this (Friday) afternoon at 4 o'clock at our chapel, Rev. L. J. Johnson officiating. Interment Lincoln cemetery. Sellers Bros., McDaniel St.

(COLORED.)
In Memoriam.

In loving memory of our son and brother, George L. Edwards, who died one year ago today.
MOTHER AND CHILDREN.

(COLORED.)
In Memoriam.

In loving memory of Mr. Robert Hester, who departed this life one year ago yesterday, June 18, 1941. He is gone but not forgotten. THE FAMILY.

Peach Area To Get Extra Supply of Gas

Request of Macon Rationing Board Heeded in Washington.

Peach growers in a number of Georgia counties will get additional gasoline for use in gathering and selling their fruit, it was announced yesterday by Sidney Moore, chairman of the Macon county rationing board, who announced in Atlanta that he had received a wire from Dr. John W. Freye, director of marketing of the Department of Interior in Washington.

Freye wired Moore gasoline dealers in these counties would be instructed to issue an extra supply of gasoline: Macon county, Jackson, Jasper, Jones, Bibb, Houston, Peach, Coweta, Pike, Upson, Meriwether and Talbot.

Chairman Moore said the wire was in response to a plea the Macon rationing board had made to Washington for an extra suply of gasoline during peach marketing season.

Reds Continue Bitter Defense, Resist Tanks

Continued From First Page

Stalin and Fort Siberia. The Russians have never mentioned fortifications by these names in their dispatches.)

A battlefront dispatch to Pravda, official Communist party newspaper, described the Soviet defense as unyielding with infantry standing at their posts in the face of tank attacks and with point blank artillery fire taking a terrific toll of the Germans.

On a single battlefield the Germans left 1,500 dead in a day, the newspaper declared. Yet, it added, the Germans had grimly continued virtually unceasing attacks since yesterday afternoon.

"The enemy attempted by every means to break through our defense, but failed," the Communist party organ asserted. "Fighting continues in two directions, to the north and south.

Kharkov Attack Repulsed.

"Yesterday afternoon a strong German force supported by tanks and aircraft launched an offensive from the south. Simultaneously the Germans also attacked from another direction. All these enemy attacks were successfully beaten off with heavy losses . . . even tanks did not help the Germans; they retired, being unable to stand our artillery fire and break the staunchness of our infantry."

On the Kharkov front, barring the northern route to the Caucasus, the Soviet information bureau said the Russians repulsed another of the tank-led infantry attacks by which Field Marshal General Fedor von Bock was attempting to regain lost ground.

Six hundred Germans were reported killed in one attack there and nearly 1,500 in another.

Executive Committee Is To Meet in Lamar

Special to THE CONSTITUTION.

BARNESVILLE, Ga., June 18.—The Lamar county Democratic executive committee will meet Saturday afternoon at the courthouse in Barnesville to formulate rules and regulations to govern the September primary. A deadline date for candidates' entrance into various races and fees will be set, also.

J. E. Bush, chairman; R. B. Means, vice chairman; W. T. Summers, secretary; F. H. Bush, C. W. Allen, J. W. Elliott, P. K. Johnston, E. R. Abernathy, J. E. Spruce, H. L. Chappell and W. N. Ethridge are members of the committee.

Lodge Notices

The regular communication of Lakewood Lodge, No. 443, F. & A. M., will be held in the hall at 1642½ Jonesboro road, Lakewood Heights, this (Friday) evening, June 19th, beginning promptly at 8:00 o'clock. Most worshipful grand master of the state of Georgia, Zach Arnold, will be the speaker of the evening, with other grand lodge officers attending. A fine program has been arranged, sponsored by the Masonic Service Association of Fulton and DeKalb counties, and includes the Shrine Chanters under the direction of Clarence Duncan. Refreshments will be served. Members of Lakewood lodge are requested to be present. Visiting brethren are cordially and fraternally invited to meet with us. By order of
HARVEY L. ROBERTSON SR., W. M.
THOS. E. COMPTON, Secretary.

A regular communication of E. A. Minor lodge No. 603, F. & A. M., will be held in the lodge hall, corner Flat Shoals & Glenwood avenue this (Friday) June 19, commencing propmtly at 8 p. m. The degree of Entered Apprentice Mason will be conferred by the Junior Warden Clay Jones. Visiting brethren cordially invited to meet with us, by order of
J. W. HERRON, W. M.
E. J. STRIPLIN, Secy.

The regular communication of Center Hill Lodge No. 686, F. & A. M., will be held this (Friday) evening, June 19, beginning at 8 o'clock. The Entered Apprentice degree will be conferred by the senior warden, Jason L. Sealy. All duly qualified brothers are cordially invited to attend. By order of W. H. McCLESKEY, W. M.
JULIUS W. SMITH, Sec.

The regular communication of Palestine Lodge No. 486, F. & A. M., will be held in the Masonic temple, corner Peachtree and Cain streets, this (Friday) evening, beginning at 8 o'clock. Business and social meeting. Visiting brethren cordially invited to meet with us. By order of
T. B. McLEOD, W. M.
A. I. ARMSTRONG, Sec.

The regular communication of W. D. Luckie Lodge No. 89, F. & A. M., will be held in its temple at West End this (Friday) evening at 8 o'clock. Business meeting only. All duly qualified brethren are cordially and fraternally invited to meet with us. By order of HARRY O. GARRETT, W. M.
M. A. CASON, Sec.

Clara Henrich Memorial Chapter 263, O. E. S., 362 Moreland avenue, N. E., will meet in regular session this (Friday) night, June 19, at 8 o'clock. Members and visitors cordially invited.
JESSIE MAE WIGGINS, Worthy Matron.
BRUCE McKEE JR., Worthy Patron.

Around ATLANTA

Leonid V. Skvirsky will be the guest speaker at a luncheon held by American Legion, Atlanta Post No. 1, at 12:30 o'clock this afternoon at the Robert Fulton hotel. Skvirsky, who was educated in Japan, will speak on facts concerning Russia and Japan.

"Men of Peachtree," recently organized group of laymen in the Peachtree Christian church, will hear an address by Kendall Weisiger on post-war conditions at 7 o'clock tonight in the dining room of the church.

General Eugene Oberdorfer will preside over the First Zone Civilian Defense rally which begins at 7:45 o'clock tonight. E. B. Emrey, Georgia manager of the Southern Bell Telephone Company, will present two films entitled "Defense in Dixie" and "Ready On the Home Front," and a sound effect of an air raid over Britain. C. D. Kimbro will lead group singing.

United States Senator James M. Mead and Congressman Robert Ramspeck today will be guests of honor at a testimonial luncheon sponsored by the Federal Business Association at the Hotel Commodore in New York, "for their interest and efforts in behalf of civil service employes."

Frank K. Shaw, secretary of the Fire Prevention Committee, has announced a "short but important" meeting of that group at 4:15 o'clock this afternoon in the directors room, Chamber of Commerce building, for the purpose of reviewing accomplishments to date and to make future plans.

Duke University Alumni Association will sponsor an annual square dance and bingo party at 8 o'clock tomorrow night at Monroe Gardens, 1896 Monroe drive, N. E. Duke alumni in Atlanta have been invited.

Bank clearings yesterday were $19,600,000, compared with $16,100,000 for the corresponding day last year.

Summer was officially announced yesterday by Ernest Brewer, executive secretary to Mayor Hartsfield, who said members of the Boethian Bible Class of the Capitol View Presbyterian church, will hold a fish fry, an infallible harbinger of summer, from 1 until 8 o'clock Saturday at Adair park.

Hitch Is Seen In Plan for Running Grady

Conflict With Civil Service System Being Discussed.

Prospect that city charter provisions and civil service acts may force revision of the Grady board of trustees plan to bring Fred Walker, of the Charlotte Memorial hospital, to Atlanta as assistant superintendent of the Grady hospital was being discussed yesterday.

The prospective revision was said to hinge on two major points:

1. Can Councilman Frank Wilson, named by the board as superintendent of the hospital, hold the post without resigning his council position even though he serves without pay?

2. Can the Grady board create the post of assistant superintendent and elect its choice to the new position because the Grady board is a chartered comimttee? If it has that authority, the charter amendment creating the board of trustees supersedes another charter amendment creating civil service. Both amendments were passed at the 1939 session of the Georgia legislature and seem to grant conflicting powers.

City Attorney Jack C. Savage was ill at home yesterday, and Assistant City Attorney J. Charlie Murphy declined to express an opinion pending a painstaking search of the law and conferences with Savage and other members of the city's legal staff.

Councilman Wilson also was at home ill, but he and Savage are reported to have conferred before the board's action was taken.

Thomas K. Glenn, chairman of the board of trustees, said he believed the charter amendment creating the Grady board as a chartered committee gave the board ample authority to administer the hospital for the best interests of the citizens of Atlanta.

James H. Adams Is Dead in Decatur

James Harold Adams, 71, retired farmer, died yesterday after a brief illness at his home at 913 Church street, Decatur.

Surviving are his wife; five sons, T. W. and L. G. Adams, of Decatur; J. W. and G. R. Adams, of Norcross, Ga.; and H. R. Adams, of Atlanta; and two daughters, Mrs. W. C. Bailey and Mrs. J. E. Hickson, both of Atlanta.

Funeral rites will be conducted at 3 o'clock this afternoon at the Duluth (Ga.) Baptist church, by the Rev. A. S. Massey. Burial will be in the churchyard with Henry M. Blanchard Funeral Home in charge.

NOTICE.

Office of Mid-America Insurance Company at 184 W. Lake Street, Chicago, Ill., March 31, 1942.

This is to notify the public that the Mid-America Insurance Company, of Detroit, Michigan, has withdrawn from the business of casualty insurance in the State of Georgia.

The said company has reinsured and sold all policies issued by it in the State of Georgia, and has satisfied and sold all losses and claims of its policyholders therein, and on the 30th day of May, 1942, will make application to Hon. Homer C. Parker, Insurance Commissioner of the State of Georgia, for leave to withdraw from the State Treasury the bonds deposited by the above-named company in the said Treasury as a guarantee fund for the protection of Georgia policyholders.

MID-AMERICA INSURANCE CO.
By Owen L. Coon, President.

R. D. Allen, 46, Army Motor Adviser, Is Dead

Fort McPherson Worker Fatally Stricken at Military Post.

Robert Duval Allen, 46, automotive adviser of the Motor Transport District at Fort McPherson, was stricken yesterday while at work at the post and died before he could be taken to a hospital.

A native of Charleston, S. C., he was connected with General Motors for 12 years in Greensboro, N. C., and later joined the Pure Oil Company. He became associated with the Chrysler Corporation and was in Greensboro a year before being transferred here three years ago. He has been employed at Fort McPherson several months.

A veteran of the first World War, he was a member of Masonic Lodge No. 76 in Greensboro, the First Presbyterian church there, and American Legion Post No. 1 in Atlanta.

Survivors include his wife; his mother and father, Mr. and Mrs. Logan M. Allen, of West Palm Beach; a sister, Miss Virginia Allen, of West Palm Beach; and three brothers, Logan M. Allen Jr., of West Palm Beach; Jack L. Allen, of Linden, N. J., and John M. Allen, of Fort Lauderdale.

Funeral plans will be announced by H. M. Patterson & Son.

WPB Changes Are Demanded By Committee

Delays in Conversion of Some Industries Is Charged.

WASHINGTON, June 18.—(AP) Heated protests that Chairman Donald M. Nelson, of the War Production Board, was "being put on the spot" greeted a committee's report to the senate today that there had been "damaging delays" in converting some industries to a war basis.

The committee demanded changes in both the organization and personnel of some of WPB's branches.

Senator Tom Connally, Democrat, Texas, only one of the 10 senators on the special defense investigating group who voted against the report, inquired:

"What good does it do for a senate committee to come in here and kick somebody around?"

Declaring Nelson was doing a "stupendous job and doing it well," he said, "I won't throw my friend to the wolves. This matter could have been handled in another way."

Similarly, Senator Lucas, Democrat, Illinois, said, "I have to defend Donald Nelson. . . . I doubt that any man in America could have done a better job up to this time."

Chairman Truman, Democrat, Missouri, protested that the report was not a personal reflection upon Nelson and told the senate that a painstaking study of all WPB orders showed there was some substance to charges by Robert R. Guthrie, former WPB official who resigned March 14, that some dollar-a-year officials were impeding and delaying the war production program because of private interests.

Arthur Pryor, 71, Bandmaster, Dies

WEST LONG BRANCH, N. J., June 18.—(AP)—Arthur Pryor, 71, noted bandmaster and composer, died today at his home.

Pryor suffered a stroke two days ago.

His most familiar composition was "The Whistler and His Dog." "Queen Titania" was also his.

Son of a bandmaster, Pryor rose to international renown as a trombonist in the band of John Philip Sousa. He estimated once that he played 10,000 solos while with Sousa. He founded his own band later and composed 250 marches and other tunes.

On one occasion a German Army trombonist who heard him said: "No one can play so well. It is a Yankee trick."

Roger Pryor, motion picture actor and orchestra leader, was his son.

Mrs. Lillian Dowe Dies Here at 40

Mrs. Lillian C. Dowe, 40, of 789 Ponce de Leon avenue, N. E., died yesterday at a private hospital after an illness of several months.

She is survived by her parents-in-law, Mr. and Mrs. C. Frank Dowe, and two nephews, Sergeant Paul Perkins, of the Marine Corps, and Sergeant S. L. Perkins, of the Army Engineers.

Funeral services will be held at 9:30 o'clock tomorrow morning at Secred Heart church, with the Rev. Father John Emmerth officiating. Burial will be in the national cemetery at Marietta.

L. E. Walters Is Named To Co-ordinate Salvage

To co-ordinate all salvage efforts in the southeastern states, Frank Neely, regional WPB director, yesterday appointed L. E. Walters regional salvage manager for Georgia, Florida, Tennessee, the Carolinas, Mississippi and Alabama.

A native of Americus, Georgia, Walters was in sales and organization work in Detroit, Michigan for 12 years until three months ago when he entered government service and returned south.

To give employment and to get employment . . . A Want Ad in The Constitution is equally effective in both cases.

Mayor Tinsley Dies at Home In Cartersville

Rites Will Be Conducted Saturday for City Official, Civic Leader.

Special to THE CONSTITUTION.

CARTERSVILLE, Ga., June 18.—T. Warren Tinsley, mayor of Cartersville and a life long resident of Bartow county, died at his home here today following a short illness. He was 82 years of age. Funeral services will be conducted Saturday morning at 11 o'clock at the First Presbyterian church by the pastor, the Rev. B. H. Dillard. Interment will be in Oak Hill cemetery.

Mr. Tinsley had served his city and county in many capacities. For several years he served as sheriff of Bartow county, as county commissioner, member of the board of aldermen, member of board of education and for 15 years as mayor of the city.

He was an elder in the First Presbyterian church. At one time he served as a member of the board of trustees of Oglethorpe University.

During his service as mayor, Cartersville has made much progress. Extensive improvements have been made as needed and yet the city tax rate has been constantly lowered and is now one of the lowest in the state.

Surviving are two sons, George C. Tinsley, of Cartersville, and Mark Tinsley, of Marine Barracks, Charleston, S. C.; five daughters, Mrs. Z. M. Jackson, of Cartersville; Mrs. C. H. Hannon, of Moultrie; Mrs. O. L. Williams, of Waynesboro; Mrs. J. W. Schweizer, of Oak Park, Ill.; Mrs. John Rampy, of Hodges, S. C.

GOOD LIGHTING.

ATHENS, Ga., June 18.—Good quality light must meet three requirements, according to Miss Willie Vie Dowdy, home improvement specialist of the Agricultural Extension Service.

Railroad Schedules

TERMINAL STATION Tel. MA. 4900

Schedules Published as Information.
The Advanced Eastern Time.

Arrives—	A. & W. P. R. R.	—Leaves
12:35 am	Montgomery-Selma	7:30 am
12:35 am	New Orl.-Montgomery	
1:45 pm	New Orl.-Montgomery	9:50 am
5:55 pm	Montg.-Selma Local	1:25 pm
9:00 am	New Orl.-Montgomery	7:15 pm

Arrives—	C. OF GA. RY.	—Leaves
3:15 pm	Griffin-Macon-Sav.	8:45 am
1:00 pm	Columbus	10:05 am
6:35 pm	Macon-Albany-Florida	10:35 am
10:55 am	Macon-Griffin	5:00 pm
7:05 pm	Columbus	5:30 pm
8:50 am	Albany-Tampa-St. Pete	8:10 pm
7:30 am	Macon-Albany-Florida	8:25 pm
7:05 am	Macon-Savh.-Albany	11:00 pm

Arrives—	SEABOARD AIR LINE	—Leaves
7:20 pm	Birmingham-Memphis	7:45 am
4:40 pm	N. Y.-Wash.-Rch.-Nor.	1:55 pm
1:40 pm	Birmingham-Memphis	4:55 pm
7:20 am	N. Y.-Wash.-Rch.-Nor.	7:40 pm
6:30 am	N. Y.-Wash.-Rch.-Nor.	9:45 pm

Arrives—	SOUTHERN RAILWAY	—Leaves
6:55 am	Birmingham-New Orl.	12:15 am
6:30 am	Wash.-New York-Ash.	12:55 am
9:35 pm	Diesel to Brunswick	8:00 am
8:00 pm	Bham.-Kan. City-Memp.	8:00 am
6:50 pm	Wahn.-New York	9:25 am
8:20 pm	The Southerner-N. Orl.	9:55 am
6:35 pm	Jaxville-Miami-St. Pete	11:10 am
9:30 am	The Crescent	2:00 pm
9:20 pm	Det.-Cleve.-Chicago	9:15 am
8:15 pm	Rich.-Wash.-New York	2:05 pm
9:15 am	Rome-Chattanooga	2:40 pm
1:15 pm	Birmingham-Memphis	4:50 pm
11:20 am	Warm Spngs.-Columbus	4:55 pm
10:55 am	Chgo.-Louis.-Cin.-Det.	7:10 pm
9:45 am	The Southerner-New Y	8:30 pm
4:30 pm	Washington-New York	8:35 pm
7:05 am	Jax-Miami-St. Pete-Bwk	9:30 pm
8:25 am	Miami-Jaxville-St. Pete	9:40 pm
6:30 am	Columbia-Charl.-Wash.	10:00 pm
9:25 am	Toccoa-Greenville	

Union Station—Tel. WA. 3666.
The Advanced Eastern Time.

Arrives—	A., B. & C. R. R.	—Leaves
	STREAMLINER	
7:22 am	Waycross-Miami-Florida	12:03 am
June 3	Every 3d day thereafter	June 2
7:50 pm	Cordele-Waycross	8:30 am
7:00 am	Wayx-Bwk-Thos.	10:00 pm

Arrives—	GEORGIA RAILROAD	—Leaves
6:35 pm	Augusta-Charleston	9:30 am
6:35 pm	Florence-Richmond	9:30 am
7:20 am	Augusta-Florence	9:00 pm
7:20 am	Charlotte-Wilm'ton	9:00 pm

Arrives—	N., C. & ST. L. RY.	—Leaves
11:58 pm	STREAMLINER	7:27 am
May 2d	Every 3d day thereafter	May 4th
6:50 pm	Chgo.-St. L.-Nash.-Cht.	10:40 am
9:50 am	Chgo.-St. L.-Nash.-Cht.	7:30 pm
8:15 am	Chatta.-Nash.-St. Louis	9:30 pm

Arrives—	L. & N. R. R.	—Leaves
5:30 pm	Knox. via Blue Ridge	8:15 am
7:45 pm	Cin.-Chicago-Detroit	9:15 am
9:45 am	Cin.-Louisville-Chicago	7:25 pm

ANNOUNCEMENTS

Auto Travel Opportunities 1

THE CONSTITUTION advises caution in securing or offering transportation on a share-expense basis. Demand bona fide references as to reliability, character and responsibility of owner or passengers.

WANTED—Responsible drivers for 1941 cars to Calif. No pay. JA. 5661.

Cemetery Lots 7

CRYPTS—Crown Hill Mausoleum. Address T-52. Constitution.

Lost and Found 8

LOST—Brown bill folder; cont. money, driver's license, gas card, other papers. Finder please return. Reward. WA. 5232.

LOST—Vicinity 4th and Piedmont, yellow and black canary. Reward. VE. 0234.

LOST—Sat. p. m., gold-handle umbrella, in Fox theater bldg. Rew. HE. 2006.

LOST—White and brown wirehaired terrier, Decatur. "Peggy." Rew. DE. 0550.

Business Personals 10

BIGGEST selection of Lucky Curios in Georgia! Dream books (True Fortune, Afro, Policy Pete, Gypsy). Good Housekeeping approved Aspirin, 29c per 100; other bargains. 85 Broad (near Hunter).

"GOD'S LOVE." Do you want more? May we help you? Call 1 to 4 daily, or write Dept. 38, Everlasting Love, 901 W. Howard Ave., Decatur, Ga.

MOVING—Date now with Clark's Transfer, JA. 3461 Res., MA 3569.

PLANT and top soil your yard; also grading and plowing. CH. 7029.

DR. C. A. DUNCAN, DENTIST. 135½ WHITEHALL ST. MA. 4537.

RENT A BICYCLE. OPEN EVENINGS. 221 10TH ST., N. E., NEAR PIEDMONT.

CURTAINS laundered, quilts, blankets, 5 for $1. Call, del. Miss Broome, HE. 5293.

Beauty Aids

PERMANENT WAVES $1.50 and Up
Best Materials Used. 5½ Auburn Ave. ARTISTIC BEAUTY INSTITUTE.

GUARANTEED PERMANENT WAVES, $1.50. COMMUNITY BEAUTY PARLOR, 308 LAKEWOOD AVE. AT PRYOR RD. CA. 9386.

Slip Covers

SLIP COVERS, work guar. Price reas. Call Mrs. Fuller, CH. 5868, DE. 3537.

SLIP COVERS. Beautiful 2 pcs., $5; bring chair, $2.25. Mrs. McNeill, CRescent 1707

BUSINESS SERVICE

Bed Renovating

INNERSPRING MATTRESS MADE FROM YOUR OLD MATTRESS. IMPERIAL BEDDING CO. WA 5797.

ATLANTA'S OLDEST RENOVATORS TRIO MATTRESS CO. MA. 2983.

RENOVATING, $4; 2 for $7. EMPIRE MATTRESS CO. MA. 2068.

$4. RENOVATING, 2 FOR $7. GATE CITY MATTRESS CO. JA. 3100.

BUSINESS SERVICE

Bed Renovating

SUPERIOR MATTRESS CO. Innerspring mattresses. Day service. HE. 9274.

Building and Repairing

CARPENTRY, painting, roofing, screening, general repairing. MA. 2040.

Calcimining, Cleaning, Painting

ROOMS tinted, $3, material furn. Papered $4. Painting. Elijah Webb. RA. 5090.

Carpentering—General Repairs.

SCREENING, plastering, roofing, brick, cement. All kinds bldg. mtls. WA. 6614.

Carpentering, Painting, Papering

CARPENTER work, painting, papering. Good work. Refs. MA. 6351. White labor.

Cleaning, Painting, Papering.

ROOMS tinted, $3.00; papered, $4.00. Painting, repair. Robert Webb. RA. 9076

RMS. papered $3.50; cleaning $1.50; painting reas. Work guar. Robert, HE. 1027.

FOR painting, calcimining and cement work, call RA. 3586. V. S. Neal.

Concrete

DRIVES, WALKS, WALLS FLOORS BASEMENT WATERPROOFING
FHA Terms if Desired. No Cash Nec.
MORRIS CONTRACTING CO.
553 COURTLAND, N. E. VE. 8831

Electrical Repairs

LET US DO YOUR ELECTRICAL REPAIRS IN YOUR HOME. MA. 7868. McALLISTER ELEC. CO., 139½ FORSYTH, S. W.

Furniture Upholstering

YOU will save money by having that upholstering work done now. Extra good prices. Mr. Brown. Bass Furn.. MA. 5123

Gen. Repairing, Interior Decorating

MR. HAMILTON, HE. 2943-W

General Repairing

MATERIAL obtainable for small additions, alterations, repairs. Pay monthly. Residence Construction Co., CH. 1838.

Materials for Alterations

LUMBER, MILLWORK AND PAINT. Carolina Portland Cement Co. WA. 8212.

Painting

RESIDENT refinishing, best workmanship, materials; highest refs. DE. 7581.

Painting and Papering

PAINTING, paper'g, $5 up; tinting, painting, gen. repair. Mr. McDaniel, WA. 2276.

WALLPAPER and painting reas.; work guaranteed; white labor. RA. 1646.

PAINTING and papering. Will go anywhere. White labor. MA. 5557.

Painting Equipment

PAINT SPRAYING EQUIPMT. PRAC. NEW. PRIVATE OWNER. VE. 9352.

Phonograph Repairing

ALL MAKES repaired. Atlanta Phonograph Co., 27 Pryor St., S. W. WA. 3380.

Plumbing Repairs

PLUMBING repairs, gas stoves connected. Jones Plumbing Co. DE. 8666.

PLUMBING and repairs, best work, reasonable prices. Call MA. 2377.

Plumbing Supplies

PIPE—PIPE—FOR SALE
New and reconditioned; all sizes.
STEIN STEEL & SUPPLY CO.
JA. 2110 295 Decatur St., S. E.

Plumbing Fixtures

QUALITY MERCHANDISE, low prices. Pickert Plumbing Supply Co. WA. 2277.

Radio Repairing

BAME'S, INC., WA. 5776. Repairs to all makes radios and Victrolas.

Reroofing and Roof Repairs

GUAR. Roof Repairs and Reroofing. RA. 2081. Carl H. Stroud. 1175 Gordon. S.W.

Roofing

When It Comes to Roofs—
DON'T take chances. Let us do you a completed job. We furnish everything and guarantee the labor and materials. No loopholes. Call us for prompt service. Years of experience.
WHITE ROOFING CO. MA. 4567.

Roofing, Painting, Repairing

ROOFING, PAINTING AND REPAIRS; EASY TERMS; EXP'D WORKMEN. DIXIE IMPROVEMENT CO. WA. 7928.

ROOFING, painting, repairing, leaks repaired and guar. W. S. Stroud. RA. 1292

Roofing, Siding and Repairing

CHAS. N. WALKER ROOFING CO. "We top 'em all." 141 Houston. WA. 5747.

Repairs, Roofing

PROMPT, RELIABLE ROOF REPAIRING TIP-TOP ROOFERS, 221 M'TTA. JA. 3039

Wall Papering

WALLPAPERING, painting. The best for less. Do own work. AM. 1775.

Wall Paper Cleaning

WALLPAPER cleaning like new, $1.50 room. Martin Bros., AT. 2956.

Window and House Cleaning

NAT. Window Cln. Co., Inc. Floors waxed. Walls, woodwork cleaned. JA. 2100.

EDUCATIONAL

Coaching 11

HURST DANCING SCHOOL
Peachtree at North Ave., HE. 9226. Free Sample Lesson and Booklet. Regular dance Wed. and Sat. nights.

Instructions 16

AIRCRAFT WELDERS
HUNDREDS of our graduates now have good jobs in aircraft plants and other defense industries. You can do the same in six weeks time. A lack of education or experience is no handicap. Day or night classes. Visit us or write for further information.
T. V. AIRCRAFT SCHOOLS OF WELDING
306 Peachtree St., N. E., Atlanta, Ga.

THOUSANDS OF WELDERS WANTED, 18 to 45, in National Defense Work. Take special training in Electric Arc and Acetylene Welding for good pay jobs in Aircraft Factories, Ship Yards, etc. Reasonable tuition charges. Free placement service. Write for free booklet. Nashville Aircraft School, 13x Y. M. C. A. Building, Nashville, Tennessee.

LEARN WELDING.
BE PATRIOTIC and well paid. Classes 9-12 a. m., 2-5 p. m., 7-10 p. m. Liberal terms. Fulton Welding Institute, 108 Davis St., East Point, Ga., or call Henry Motor Co. for information. CA. 7617.

PSYCHOLOGY principles, terms, application taught; pri. Call day CH. 1380.

EMPLOYMENT

Employment Agency 29

WHEN answering advertisements do not inclose original references or other valuable materials. Copies serve the purpose and avoid possible loss of original.

FOR the Better Office Position, register Executive Service Corporation.

Help Wanted—Female 30

EXPERIENCED STENOGRAPHER IN DOWNTOWN OFFICE OF WHOLESALE FOOD MANUFACTURER. FIVE-DAY WEEK. STATE AGE, EDUCATION, EXPERIENCE, HEIGHT AND WEIGHT. ADDRESS R-83, CONSTITUTION.

10 WAITRESSES . . . SALARIES OPEN
2 SODA Fountain girls, exp., Meals & $12
HOTEL HOUSEK'PER, exp. only . Open
2 A-1 HOTEL Inspectresses, o'town . $55
NURSERY SCHOOL ASST., R & B. $38
SPECIAL SERVICE BUREAU.

STENO-recept. Dr.'s office, 25-35 . . . $90
STENO., 6 mos. exp., 18-25 . . . . . $75
COMPTO.-typist, 18-25 . . . . $75
RAPID typist, 18-25 . . . . $65
NATION WIDE, 238 Ptree Arc.

ATTENTION! 2 ladies, age 25 to 50, for dignified occupation as demonstrator. Not house to house. Weekly pay. Car essential but not absolutely necessary. Address M-32, Constitution.

EXPERIENCED, capable secretary, age 25-35, also keep stock records. Permanent, good future; $25 week starting salary with rapid advancement. See Mr. Dodgen, Carroll Furniture Co.

STENO-BOOKKEEPER . . . $85-$100
SALESLADY (R-to-W) (ACCESS) $75-$90
2 STENOGRAPHERS, $85-$100.
EMPLOYMENT EXCHANGE

EMPLOYMENT

Help Wanted—Female 30

FILE CLERK . . . $70
BOOKKEEPER, beginner . . . $75
3 STENOS., downtown, excellent salary. 407 PETERS BLDG.

WAITRESSES, white, must be experienced, steady work and good tips. Charlie Herren's Restaurantt, 96 Luckie Street.

STENOGRAPHY comptometer, bookkeeping, English. Day and eve. classes. Marsh Busi. College, 249 P'tree. WA 8808.

WANTED, experienced fountain girl, apply in person. Greyhound Bus Station Restaurant.

STUDENTS wanted. American School of Beauty Culture. 76½ Forsyth St., N. W.

PRAC. nurse, mental case, 24-hr. duty. References required. DE. 9037.

EXPERIENCED hotel pantry woman, $65 mo., room, board. 75½ Hunter St.

WANTED—TWO EXPERIENCED WAITRESSES. APPLY 1026 PEACHTREE ST.

4 CHILDREN'S NURSES. 5 HOUSEKEEPERS. 442 FORREST AVE.

GIRL to give massages in Prof. office. Arnolds, 65½ N. Broad.

WANTED—Experienced beauty operator, temporary. 83½ Whitehall St.

Help Wanted—Male 31

PERSONAL MANAGER
O'town, excel. position., good sal.
YOUNG MAN, 2 yrs. college, 5 ft. 11 in., 165 lbs., $125.
NATION WIDE, 238 Ptree Arc.

2 SALESMEN, COLLEGE . . . $150-$225
2 DRAFTSMEN . . . $125-$175
MULTIGRAPH OPR. . . . $115-$130
EMPLOYMENT EXCHANGE

WANTED—CYLINDER PRESS FEEDER AND PAPER CUTTER. ADAMSON PRINTING CO., 25 WARREN PL., S. E.

GOOD all-around hotel cook, o'town. R. & Bd., & $125 mo.
SPECIAL SERVICE BUREAU

EXPERIENCED white service station att. Claude Mason Tire Co., 141 Ivy St., N. E.

BARBER wanted for front chair, 70%. 671 Washington St., S. W.

3 HIGH-CLASS white waiters for out-of-town hotel. 75½ Hunter St.

EXP. hotel night chef, $125; room, board, 75½ Hunter St.

WANTED—Good railroad telegrapher. M-36, Constitution.

Help—Instruction 34

URGENT NEED FOR BEAUTY OPERATORS. Learn and be placed. Call or write, MOLER COLLEGE, 43½ Peachtree, N. E.

Help Wanted—Teachers 37

FIRST GRADE, $100; coach $150; French, $125; home ec., $140. Southern H. S. Bureau, Decatur, Ga. DE. 7826.

REGISTER now for Fall Term. Ga. Teachers Service, Madison, Ga.

Sit. Wanted—Female 40

SEVERAL girls attending Southern Business University desire places in private homes to earn room, board. JA. 2130.

STENOGRAPHER OWNING TYPEWRITER DESIRES HOME WORK. HE. 1121.

Situation Wanted—Male 41

EXPERIENCED — Bookkeeping, general accounting, office management. Now employed, desires change. Address M-35, Constitution.

COLORED

Help Wanted—Female 42

SILK finisher, shirt finisher, all types laundry and dry cleaning workers. Apply Bet-R-Way Cleaners, 233 Ponce de Leon Ave.

WANTED combination nurse, cook and gen. house work, in apartment. Willing to live in near by city. Address M-37, Constitution.

IF YOU NEED COOKS, maids, butlers, chauffeurs, call Fannie Brown, AT 1091.

COOK, 3 IN FAMILY, $12 WEEK. 406 PETERS BLDG.

CALL MAIN 3704, FRIED AGENCY. Reliable cooks, maids. 619 Washington.

COOKS for Detroit job; good pay. 10 cooks for city. 442 Forrest Ave.

Help Wanted—Male 44

WANTED—Experienced wool presser. Apply Clark's Laundry, 2967 P'tree Rd.

ALL-AROUND cook, 2 experienced waiters for aviation field. 75½ Hunter St.

SECOND cook, high-class restaurant, $25 week. 75½ Hunter St.

Help, Male and Female 45

WANTED—Couple to live on estate 10 miles from Buckhead. Man for housework and gardening, wife must be A-1 cook and laundress. Excellent opportunity. References required. Write R-72, Constitution.

COMPETENT, reliable cple., small fam., good home, live on lot. P-40, Constitution.

Situations Wtd.—Female 46

COOK, 1 North Side home 8 years. Excellent refs., dr.'s certificate. JA. 4615.

EXP. cooks, maids, nurses, any type help. Refs. Actwood, RA. 5713.

Situations Wanted—Male 47

RELIABLE, experienced, general house, yard man wants work. Refs. MA. 0507.

FINANCIAL

Business Opportunities 50

3-80 STAND. Murray gin with Mitchell cleaners, hydraulic press, sprinkler system, Diesel power. Been ginning about 1,000 bales annually. Would sell machinery to be moved. J. H. Dolvin, Sparta, Ga.

IF YOU are interested in thriving community grocery in Ga. town of 5,000, investigate. Will sacrifice, sickness, write Box F-355, care Constitution.

GROCERY store and market for sale, small stock for cash and rent fixtures. Low rent, in good section. See at 18 Boulevard, S. E.

MEAT market, well-equip. Cash business. Reason selling, ill health. CA. 6011.

GOING in service, sell cafe, good bus., location. 136 S. Main. CA. 2659.

MACHINE SHOP IN ATLANTA AREA. WHITE & CO. WA. 6758.

UPHOLSTERING AND FURNITURE REPAIR SHOP. WHITE & CO., WA. 6758.

Wanted—Business Opp. 51

CASH FOR YOUR STOCK
DO YOU WISH to turn your stock of clothing, shoes, or general stock into cash. Then wire or write me. I guarantee to turn your stock into cash within a short time or no charges will be made.
FRED M. TODD
331½ Broad St., Rome, Ga. Dial 3580.

Loans on Real Estate 52

HOME LOANS, FEDERAL PLAN
Consult Us Before
BUILDING, BUYING, REFINANCING, REPAIRING, MODERNIZING
No Application Fee—No Obligation
Atlanta Federal Sav. & Loan Assn.
22 Marietta St. Bldg. Ground Floor

REFINANCE-REPAIR
CONSOLIDATE debts (FHA plan opt.) Free estimates. $750 up. Standard Federal S.&L. Ass'n. (MA. 6619) Healey Bldg.

REPAIR NOW
$300 UP. No commission. 6% and 1%. American Sav. Bk., 140 Peachtree.

MONTHLY or straight loans 5% up. Private funds. 48-hour service. WA 3465.

LOANS on suburban acreage, Fulton, adj. counties. WA. 0623. Ralph B. Martin Co.

HOME BUILDING & LOAN ASS'N. 33 Forsyth St., N. W. MA. 9932.

Purchase Money Notes 54

FIRST mortgage purchase money notes bought. American Sav. Bk., 140 P'tree.

Financial 57

AUTO LOANS

THE largest Auto Loan Company in the south. We are an Atlanta company—home owned and home operated.
WHERE parking is always free and easy in our own garage.

ATLAS AUTO FINANCE CO.
262-264 Spring St., N. W.
In the Middle of the Block on Spring St. Between Harris and Baker.

CONFIDENTIAL loans up to several hundred dollars—simplified method. Community Loan & Investment Corp. 210 Palmer Bldg., cor. Marietta & Forsyth. 219 Volunteer Bldg. Second Floor. 96 Alabama St., 207 Connally Bldg. 218 Grant Bldg., cor. Forsyth & Walton.

Constitution Quiz

1. In what continent is Algeria?
2. What is the capital of Norway.
3. How many acres are there in a square mile?
4. Which is the larger, Baltimore or New Orleans?
5. Who was the father of the Biblical character Absalom?
6. What nursery rhyme character found her cubbard bare?
7. Who wrote "The House of Seven Gables"?
8. What vitamin prevents rickets?
9. What state is known as the "Pine Tree States"?
10. In what year did our Bill of Rights go into effect?

(Answers Below)

FINANCIAL

Financial 57

So Says
Mr. McCollum
If you need
$60 to $1,000, see me
SEABOARD LOAN CORP.
12 Pryor St., S. W.

Low Rates. Easy Payments
BORROW YOUR NEEDS.
PEOPLE'S LOAN.
Est. 1919 36 Peachtree Arcade.

VICTORY AUTO LOAN CO.
364 Spring St., N. W. Corner Baker.

Salaries Bought 61

$5.00—GLOBE FINANCE—$25.00. Friendly Service—Low Rates. 812 C. & S. Bank Bldg. JA. 1437.

501 Peters Bldg.

LIVESTOCK

Baby Chicks

IF YOU want good chicks reasonably priced, see Blue Ribbon Hatchery, 215 Forsyth St., S. W., Atlanta.

EMBRO-fed chicks have a head start. Schaffner Hatchery, Box C, Atlanta.

Cows

FRESH yellow Jersey cow, first calf 9 wks. old, a beauty and a bargain. 11 Alta Place. BE. 1700-M.

Dogs

FOR KENNEL DIRECTORY service, call H. G. Hastings, WA. 9464.

WIRE haired terrier, female, sell cheap. MA. 4756.

PERFECTION DOG FOODS, SOLD BY COTTONGIM'S. 97 BROAD ST., S. W.

Hens

18 YOUNG hens, just started laying. $1 each. CA. 6713.

Mules

AUCTION—Mon., Tue. Ragsdale-Lawhon Weill Co., Natl. Stock Yds., Atlanta.

1,100-LB. PLUG MULE, $45; small mule $22.50. 1650 Glenwood Ave., S. E.

Pigs

CHOICE P'GS AND SHOATS. 474 CENTER HILL AVE. BE. 2001.

Quail Eggs

QUAIL EGGS—15 for $3. Northview Quail Farm. 1343 Northview Ave. VE. 3844.

MERCHANDISE

Miscellaneous for Sale 70

ASBESTOS ROOF COATING, 50c GAL. CALCIMINE, 6c LB.
PAINT, $1.00 Per Gallon
ROOFING, $1.00 Per Roll
SASH, doors, cabinet sinks, plumbing.
JACOBS SALES CO.
45-47 Decatur St., S. E. WA. 2876.

HOT WATER HEATERS
TWO 50-gal. round Hotpoints, perfect, $69.50 each.
BASS FURNITURE CO.
150 Mitchell St. MA.5123.

OFFICE FURNITURE—We have many good values in new and used office furniture at our warehouse at 47-49 North Pryor street.
Horne Desk & Fixture Co.

GOLFERS attention! 300 new steel-shaft clubs, regular $5 retailers, choice $1.95 each. Also 12 matched sets and 25 asst. bags. ½ off. Citizens Jewelry & Loan, 195 Mitchell Street.

WASHING MACHINE
One National Watermatic, like new $49.50
BASS FURNITURE CO.
150 Mitchell St. MA. 5123.

1 UNDERWOOD typewriter No. 5, 1 $225 Loud Speaker system, 1 steel Standard 4-drawer filing cabinet, 1 Chevrolet truck, good tires, 1 electric fan, miscellaneous furniture. VE. 9406.

ELECTRIC FANS.
FOUR large air-conditioning fans. Three small office fans. Unredeemed at bargain prices.
Citizens' Jewelry & Loan, 195 Mitchell

PORTABLE electric welding machines, 200 and 300-amp., various makes. Reconditioned and guaranteed. C & C Tractor Equipment Co., Gainesville, Ga.

1 OAKS starting brooder, 1 Oaks finishing brooder, intermediate brooder, all in A-1 condition. Call after 8 p. m. M. J. Davis, Tucker, Ga., Clarkson 4191.

STEEL safe cabinet. Underwriters label, 46x26x24. Address M-38, Constitution.

Answers to Constitution Quiz

1. Africa.
2. Oslo.
3. 640.
4. Baltimore.
5. David.
6. Mother Hubbard.
7. Nathaniel Hawthorne.
8. Vitamin D.
9. Maine.
10. 1791.

Lighting Fixtures

NOTICE
STORES AND OFFICES
Closing out stock of 33, 4 light 88 in.; 8, 2 light 48 in. used Fluorescent lighting fixtures. All practically new.
GENERAL LIGHTING SERVICE
47 Houston St. MA. 5782

Loans on Personal Property

LOANS on
Diamonds & Jewelry
High Appraisals
Central Jewelry & Loan Co.
141 P'tree, N. E. Cor. Houston WA. 6826

Financial

MERCHANDISE

Miscellaneous for Sale 70

NEW high-grade framing, also frames, doors, windows, oak, pine flooring, siding, cheap for cash. Willingham Lbr. Co., 2114 Piedmont. VE. 5357.

MILK, 12c QT. IN 12-QT. LOT. COME BY 1530 DEKALB AVE. AND BUY YOUR MILK & ICE CREAM, 7 A. M. TO 11 P. M. HICKS DAIRY FARMS, INC.

DIAMOND platinum engagement ring, little less than 1 carat, worth $300; $145 cash. Terms can be arranged. Dobbs, 133 Whitehall St.

ROOF REPAIRS—RE-ROOFING
PAINTING, papering, carpenter repairs, conv. terms. White Roofing Co., MA. 4567.

More Rugs—Bigger Values
THE RUG SHOP 140 MITCHELL ST

NEW 1942 International portable sewing machine, with carrying case and att'ch. 10 yrs. guar. $59.95. High's, 4th Floor.

Bartell's Army Store—Tents, cots, tarpaulins; all kinds harnesses and saddles. JA. 0377. 80 Alabama.

12 CENTS A QUART SWEET MILK IN 12-QUART LOTS OR MORE. 661 WHITEHALL ST., S. W.

JACOBSEN POWER MOWER.
IMMEDIATE delivery. Clayton Power Mower Co., RA. 3390.

LIMITED number, EASY, SPEED QUEEN and BENDIX Washers, as low as $79.95 up Guaranteed. High's 4th Floor.

265 UNREDEEMED SPRING SUITS, $3.95, $5.95, $7.95. BELL LOAN OFFICE, 205 MITCHELL ST.

CINDERS MA. 1107

ELECTRIC RANGE, GRAYBAR, 4 BURNER. BY OWNER. HE. 3867.

SEE the new G. E. Musaphonic combination. Exclusive at Davison's. 4th floor

6 FT. G. E. meat counter. All porcelain; almost new. Eubanks Appli. CA. 1152.

WILL sacrifice Hoover cleaner and gas range. VE. 1870. 118 10th St., N. E.

Sewing Mach., all makes, rented, bought, sold, exch. Bernard Berger. JA. 5807.

BENDIX, Maytag, Easy Washers, Ironers. Home Laundry Dept., 6th fl. Rich's.

GAS RANGE, 50-gal. tank with gas heater attached. CH. 9594.

1941 30-GALLON Frigidaire, electric hot water heater. Sacrifice. RA. 9480.

SINGER elec. portable, almost new. Sew. Mach. Shop, 167 W'hall. WA. 7919.

SOLID OAK DOUBLE DESK, $12.00, WA. 1551.

SHEETING, draperies, bed ticking, curtain net. MILL END STORE. 72 ALA

FLAT-TOP walnut desk, 60 in. with glass, leather swivel chair. CH. 3217.

HUGH KARSNER Flower Shop—Floral designs deliv. Cut flowers. VE. 8422.

RCA "Personal" Battery Radio, $12.95, bargain. 163 Edgewood Ave.

Coal and Wood 71

BEST PRICE on Best Jellico Coal. Give us your summer order. JA. 8282.

ONLY 10 tons left. Good nut and slack coal cheap. WA. 3907.

Diamonds, Jewelry 72

LADY'S diamond ring, little over 2 carats, beautiful platinum mounting. Will sacrifice for $500 cash. Address U-32, Constitution.

LADY'S 1-carat diamond ring, beautiful platinum diamond mounting, sacrifice for cash. Address U-31, Constitution.

MAN'S 3-carat fine quality diamond ring. Will sacrifice. Write P. O. Box 4614, Atlanta, Ga. Mr. Lewis.

2-CARAT perfect lady's diamond ring. Will accept low cash price. Address U-30, Constitution.

Household Goods 77

TWO ELECTRIC IRONERS
One Horton, first class condition $49.50
One Fairbanks Morse, like new 59.50
BASS FURNITURE CO.
150 Mitchell St. MA. 5123.

USED refrigerators, guaranteed. New Maytag washers, terms. We repair all makes refrigerators & washers. RA. 1643.

SPECIAL SALE
ICE REFRIGERATORS AND CHESTS
$11.50 UP Phone MA. 2490.

SPECIAL trade-in offers now for your old furniture and stoves at King Furniture Co. 55 Auburn, cor. Ivy WA 8361

GAS STOVES, $10.95. 2-pc. LIVING RM. Suite, $12.95. BREAKFAST RM. Suite, $9.95. Southern Sales Co., JA. 2255.

PAY CASH, SAVE TO ½ ON FURNITURE, RUGS. DETAILS CALL MACY. WA. 6604.

BIG bargains in new and used furniture, etc. A. C. White, 410 Edgewood.

D. PH. maple vanity, Fr. chair; 72", 86" Ven. blinds, etc. 1021 St. Chas., Apt. 12.

GOOD wal. bedrm. and dining rm. suites, OK Storage, 523 P'tree, JA. 2045.

BABY BED, 2 ice boxes, porch rockers, radios, spool bed. VE. 8349.

WHITE OIL STOVE, SACRIFICE, LIKE NEW. VE. 2190.

Musical Merchandise 78

SMALL Wurlitzer Piano, period model, just like new. Sold for $425.00, we are offering it for $225.00. Easy terms.
JEWELL-BASKETTE PIANO CO.
54 Auburn Ave.

PIANOS
STEINWAY grand, 5 ft. x 7 in. dimensions, $495.00. Carload Spinet pianos to rent for duration.
Lanier Piano Co., 33 Auburn Ave., N. E.

NEW SPINET pianos for rent, home use only. $8 monthly plus drayage. Cable's, 235 Peachtree St.

BAND, ORCHESTRA INSTRUMENTS REPAIRING. Ritter's. 46 Auburn Ave.

TRUMPET, $80, Cand. William Rogers, 4th Co., 3rd S. T. R., Fort Benning, Ga.

Antiques 79

FINE cor. cupboard, love seat, chest, tables, 6 Victorian chairs. RA. 4432.

Typewriters, Ofc. Eqpt. 80

TYPEWRITERS—Portable or Standard and Adding Machines Rented. Largest assortment in Atlanta. All makes Repaired and Serviced.
American Writing Machine Stores, Division of Remington-Rand, Inc., 67 Forsyth St. WAlnut 8376.

TYPEWRITERS, adding machs. repaired, sup. Durrett's, 65 Pryor S.W. MA 2997

OFFICE MACHINES—Rentals, repairs, L. M. Deans Co., 56 N. Pryor. MA. 5852.

TYPEWRITERS FOR RENT.
A. E. Luke, 184 Mitchell St. JA. 7444

FOR SALE—Dalton adding machine, old model, excellent condition, WA. 2083.

Wanted To Buy 81

USED CLOTHING BUYERS
240 Piedmont Ave. MA. 7957.

CALL ATLANTA'S LARGEST FURNITURE BUYER FOR HIGHEST CASH PRICES FOR USED FURN. JA. 1604.

CASH FOR USED FURNITURE—WE BUY ANYTHING, SELL ANYBODY. WRIGHT-COLE FURNITURE CO. JA. 2699.

IF IT goes in the home, we buy it. Why not call us? Atlanta's largest used furniture buyers. Bass Furn. Co. MA. 5123.

WILL pay good cash price for 2 adding machines. Day phone, WA. 7911; evenings, WA. 6584.

HIGHEST cash prices paid for used furniture, gas or oil stoves. Southern Sales Co. JA. 2255.

WE BUY YOUR OLD FURNITURE. STERN FURITURE CO., MA. 6403.

WE BUY or repair old washing machines. Lakewood Appliance. JA. 4820.

WILL PAY CASH FOR USED BICYCLES. VE. 2237.

WILL send buyer with cash for good used furniture and pianos. JA 4411.

WANTED—LADY'S BICYCLE, ANY CONDITION. WILL PAY CASH. RA 4154.

ALL KINDS GOOD USED FURNITURE. Seidel Furn. Co., 255 Peters. WA. 4389.

OFFICE and Rest. Fixtures bought, sold. Murry Fixt. Co., 60 Ala. St. JA. 7332.

SEWING machs. bought, repaired, rented. Sewing Mach. Shop, 167 W'hall. WA. 7919.

WE BUY YOUR OLD FURNITURE. STERN FURNITURE CO., MA. 6403.

USED FURNITURE WANTED.
MA. 0100.

Financial

STORE CHARGE ACCOUNTS
Must Be Paid by July 10th
Let Southern Discount Co.
Handle This for You
SEE B. L. LASSITER OR E. H. BUCK
SOUTHERN DISCOUNT CO.
220 HEALEY BLDG. WAlnut 2756

MERCHANDISE

Wanted To Buy 81

ADDING MACHINES, SAFES, CASH REGISTERS. SMALL SIZES PREFERRED. PAY TOP PRICES. JA. 5870.

Moving and Storage 84

15,000 FEET, ONE FLOOR
NEAR Peachtree, close in. Good space for manufacturing, storage or garage. Approximate rental $2,400 per year now. Quick possession. Price $18,000. Mr. Sibley, WA. 5477.
ADAMS-CATES CO.
Buy War Bonds and Stamps.

LARGE new de luxe furniture coaches to and from N. Y., Washington, Charlotte, Jacksonville, Miami, Tampa and other points. Experienced men, fireproof warehouses for storage. Suddath Moving & Storage Co., WA. 6795.

CLARK'S large, small vans, $1 rm. up. Exp. men, plenty pads, safe, reliable. Public Service certificate. JA. 3461. Res. MA. 3569

LOADS, part loads to, from Cin., Louisville, Nashville or Knoxville, June 23-24. WA. 1412.
CONSOLIDATED VAN LINES

FOR GOOD SERVICE CALL C. W. TUMLIN TRANSFER. LARGE CLOSED VANS. LOW RATES. CALL WA. 0421.

WALLACE Furniture & Storage Co. $1 room up. RA. 2361; MA. 8080 night.

C. & W. TRANSFER CO.—$1 room and up. JA. 7166; nights, MA. 8080.

ROOM FOR RENT

Rooms With Board 85

MORNINGSIDE—Priv. home, nr. bus, business couple, priv. bath, also roommate for young man. HE. 6778-J.

20-MINUTE drive from Conley to lovely quiet home, cool room, conn. bath, 2 good meals, $30 mo. DE. 8569.

EXTREMELY pri. home. Master bedrm., twin beds, 2 C. closets, pri. shower. Bus line. Cple or 2 gentlemen. CH. 1367.

FAIRVIEW RD., corner room, small living room, large closet, business couple, one block carline. CR. 4216.

PIEDMONT-6th, 2 rms., pri. bath, suitable 4 or 5. Also single and double. Good food, summer rates. VE. 1441.

1170 P'TREE—Attr. double rm., conn. bath; also single rm. Mrs. Cole, HE. 2190.

23 11TH, N. E. Large attractive front room with running water. HE. 0976.

1246 P. DE LEON—Rm., conn. bath. Other vacancies. $20 and $25. DE. 1913.

1267 PEACHTREE. Large front rm., conn. bath. Single or double. HE. 3266.

1166 ST. CHARLES PL. Nice large room, conn. bath. Reas. HE. 7321.

812 PIEDMONT. vacancies for ladies or gentlemen. Good meals. VE. 9249.

NEW furn. rm., twin beds, priv. home, 2 car lines. Good meals. RA. 8827.

972 JUNIPER ST., N. E., LOVELY ROOM, PRIVATE BATH, VE. 1561.

NEATLY fur. bedroom, twin beds, prefer 2 gentlemen or busi. cple. AM. 1172.

1720 P'TREE Beautiful rm. for couple. Excellent meals. Reasonable. HE. 5906.

MODERN, 1 or 2 rms., separate ents., lav. lg. closets, tasty meals. Owner. RA. 4295

P'TREE, 15TH, guest home, beauty rest, facing fountain. 125 15th St. HE. 3773-R.

1485 P'TREE. LARGE ROOM. TWIN BEDS, ADJ. BATH. REAS. HE. 5440.

WEST END sing. or double rm., good meals, twin beds, gents. RA. 3861.

113 SIXTH, near P'tree—Comfortable rm., near bath, good meals, reas. VE. 8618.

1393 P'TREE, LARGE ROOM, TWIN BEDS, CONN. BATH. HE. 2831.

824 JUNIPER—Desirable vacancy for ladies or gentlemen; meals opt. VE. 8719.

Wtd.—Rooms and Board 86

CONGENIAL business girl desires priv. rm., 2 meals in priv. home. Refs. exchanged. Address A-148, Constitution.

Hotels 87

WYNNE APT. HOTEL $1 & $1.25 day single, $1.50 & $2 day double; $5 & $8.75 wkly Apts. $10 wk. 644 N. Highland HE. 4040.

RITZ HOTEL, good location, convenient, just redec., special summer rates. Get a good place to stay before it's too late. Save gas and tires. MA. 8375.

1062 ROSEDALE RD., N. E. LOVELY ROOM. CONN. BATH. NEW HOME, BLOCK BUS. VE. 3704.

GRAND HOTEL—75½ Pryor, N. E. JA. 6700. Outside rm. $3.50-$4 sgl., dbl. $5-$6

Hotels—Colored

HOTEL MACK—30 rms., $1.00 up, daily or nightly, service bells. Beautyrests, hot water. 548 Bedford Pl., N. E., cont. of Fort St. VE. 8921. Free parking. Garage.

Rooms—Furnished 89

GENTLEMAN, share beautiful large room. New furniture, innerspring. Connecting bath. Private home, Pershing Point. $15. Also attractive single. 1402 West Peachtree. ATwood 1218.

ROOMS FURNISHED.
551 PONCE DE LEON HOTEL, hotel service, phone, private bath, garages or parking. $35 to $45 mo. Phone VE. 4761.

APT. 3-A 1 rm., heat, lights, shower, frigidaire, $20. 522 Rankin St., N. E., Apt. 1.

DRUID HILLS. Owner's home, 1053 Oakdale Rd. Attractive room. DE. 8546.

WEST END—Large rm., pri. home, adj. bath, auto. hot water. RA. 0318.

STRICTLY PRIV. N. E. HOME. GENT. ONLY, GAR., BREAKFAST. HE. 1571-J.

NEAR Little 5 Pts., pri. home, double and single rm.; all convs. JA. 0225-J.

P. D. LEON-HILAND SEC.—Dble. rm., pri. home; 2 cars; meals opt. VE. 2695.

ATTRAC. corner rm., private home, adj. bath, conv. to car. AT. 2842.

1 BLK. P'tree. Pri. home, frt. rm., single or double, conn. bath. HE. 0080-R.

DRUID HILLS: Private home, conn. bath. Modern convs. Gent. DE. 2925.

369 FOURTH ST. Nice, cool front rm., pri. home. Gentleman. VE. 8958.

ATTR. bedrm., adj. bath, heat, hot water, maid service. CR. 3359.

PENN Ave. Lovely rm., priv. home, priv. bath, bus. people. HE. 5563-J.

10TH ST.—Comfortably fur. room for 2, private home, near bus. HE. 0573-W.

691 W. P'TREE—Large rm., twin beds, dressing rm., adj. bath. HE. 4255.

1230 PEACHTREE—Apt. 12, Distinctive master bedroom. VE. 6314.

EAST POINT—Room in new priv. home with couple; garage. CA. 6011.

46 S. PRADO, N. E. Lovely rm., ladies. Bkfst. opt. Nr. trans. HE. 4544-W.

INMAN PK. LARGE BEDRM. PRIV. BATH, SEPARATE ENT. JA. 3340.

ANSLEY PARK—LG., COOL RM., PRI. BATH, HOME; GENTS. HE. 4610.

EXCLUSIVE PRIV. HOME—RM., BATH, GARAGE, BUSI. LADY. CR. 1095.

317 4TH ST., N. E.—Large, cool room, cooking privileges. VE. 9480.

Housekeeping Rms. Furn. 94

N. S.—EXCELLENT SECT., 3 BEDRMS., 2 BATHS, SCREENED PORCH, HEAT, STOVE, REFRIG. FURN. $85. DE. 4129.

419 ASHBY, S. W., 2 nicely furnished rooms, lights, gas, water, on carline. RA. 2652.

GRANT PK.—Nice cor. room, bus. or elderly person; cooking privileges; on car line; all convs. WA. 0488.

378 PONCE de Leon—2 mod. clean rms., nicely furn., on car line.

389 NORTH AVE., N. E.—Rm. and k'net. Everything furn., $5.25 wk. VE. 0812.

304 SPRING, N. W.—1 single rm., nicely furn.; also 2 bedrooms. WA. 7503.

388 COPENHILL, 1st fl. apt., all convs. Near car. MA. 9274 or MA. 3639.

TER. APT., 3-r., $14.50; also bedrm., kit., util. furn., 646 N. Highland, HE. 5368-M.

70 SPRUCE, N. E., 2 rms., lights, gas, frigidaire, auto. hot water, $5 wk.

536 ST. CHARLES Ave., bedrm., kit., ref., auto. hot water; couple. VE. 8368.

909 WASHINGTON, adults, lrg. rm., k'nette, 1st floor, hot water, convs.

762 SPRING, efficiency apt., everything furn. $5.50 wk. HE. 3426.

518 ST. CHARLES—Large rm., k'nette, everything furn. Frigi. VE. 6086.

685 W. P'TREE—1 rm., k'nette, good location; convs. HE. 6371.

Hkpg. Rooms Unfur. 95

1444 FAIRBANKS, S. W.—3 LOVELY ROOMS, LIGHTS, WATER, PHONE FURN. RA. 6725; COUPLE ONLY.

116 NORTH AVE.—Redec., large bedrm., kit., bath, heat, hot water, gas, elec. Use of phone. Refs. $30. HE. 4595.

E. LAKE, near car, 3 rms., pri. ba. and ent., hot wtr., lts., gar., $30. DE. 5802.

3-ROOM apt., porches, all services fur. Redecorated. College Park. CA. 3296.

TODAY'S CROSSWORD PUZZLE

ACROSS

1 War measure.
11 Knock.
15 Superintendent.
16 Couple.
17 Genius.
18 Hottentot musical instrument.
19 Fail.
20 Injury.
21 Whole.
22 Like a malt beverage.
23 Underworld god.
24 Pour.
26 Cheerless.
27 Nonsense.
31 Whelp.
34 Preserve.
35 Milk fish.
36 Except.
37 Feminine name.
38 Stable.
39 Siamese measure.
40 Spiny shrub.
41 Sea anemone.
42 Persistently.
44 Slack.
45 Submit to.
46 Steering rope.
47 Mend.
50 Brazilian monkey.
53 Fuel.
54 Planet.
55 Dry.
56 Bearded.
59 Stringed instrument.
60 Weather zones.
61 Draft animals.
62 Trial.

DOWN

1 Punctuation mark.
2 Profit.
3 Disordered.
4 Leavings.
5 Caucho tree.
6 Ban.
7 Broad topped hills.
8 Related.
9 On the whole.
10 European shrew.
11 Past.
12 Spoils.
13 Gumbo.
14 Lash stripe.
21 Neat.
23 Author of "Life with Father."
25 Confederate.
26 Discover.
27 Wheel rim.
28 Scoff at.
29 Crooked.
30 Oil burner.
31 Lagoon.
32 Fresh-water mussel.
33 Stop.
34 Gay.
37 Fair.
38 Algonquian Indian.
40 Goddess of youth.
41 Satisfy.
43 Precious.
44 Gloss.
46 Quebec headland.
47 Plight.
48 Corroded.
49 Distort.
50 Nimbus.
51 Large African antelope.
52 Slender filament.
53 Trimming material.
54 Thump.
57 King: Lat.
58 Swiss canton.

Solution to Yesterday's Puzzle.

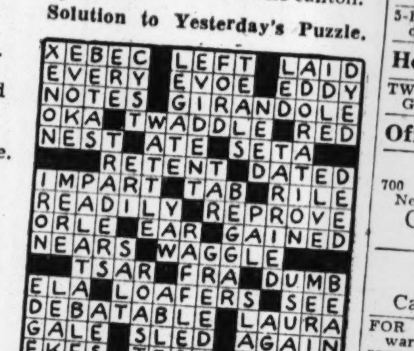

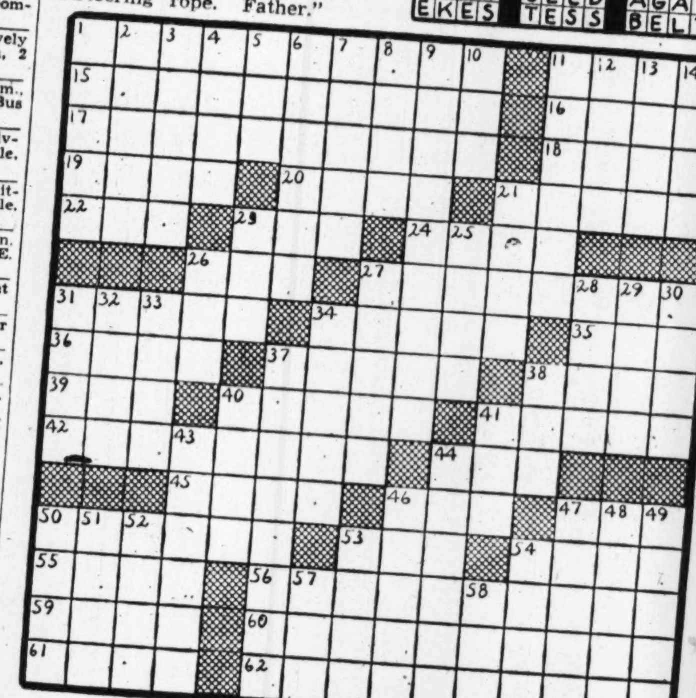

ROOM FOR RENT

Hkpg. Rooms Unfur. 95

INMAN PK.—3-rm. efficy., redec., separate ent., elec., hot wtr. Adlts. JA. 3340.

2 RMS., priv. bath and entrance; gas, lights, hot water furn. HE. 6482.

762 ROSEDALE AVE., S. E.—2 rms., water, lights, phone furn. Adults. MA. 2667

3 ROOMS, all convs., newly deco., lights and hot water fur. Adults. JA. 5452-J.

230 GLENN ST., S. W.—2 rms., 2d fl., $8; furn., $10. JA. 5990; WA. 4952.

DECATUR—3 rooms, near car, priv. ent. and bath; adults. DE. 1713.

REAL ESTATE—RENT

Apartments—Furnished 100

1206 P'TREE (Fireproof) Completely furn. L. R. with inador bed, Brfk. Rm., Kit., D. R., Bath. Utilities (except priv. phone) with linens, dishes, elevator, and maid service. Adults only. Per mo. (2) $72.50. Phone Mgr., HE. 4460 or Briarcliff, Inc., WA. 1394.

67 SPRUCE ST.—3 rooms, priv. bath and ent., priv. home. Everything furnished. $10 week. MA. 8087.

INMAN PK., 89 Spruce, N. E.—Comb. bed and liv. rm., kit., Beautyrest, MA. 4157

INMAN PK., 2 rms., everything furn., semi-private bath. Adults. WA. 4430.

111 RICHARDSON ST., at Washington, 2 doggone nice rms., completely furnished.

N. E.—Very desirable efficiency apt. for Ref. couple. WA. 8607, VE. 9336.

815 PONCE DE LEON—3 and 4-room apts., nicely fur. Frigidaire. HE. 1595.

NEWLY furn. effcy, 1058 Piedmont Ave., Apt. 6. Apply after 6:30 or Sunday.

NO. 6—13TH ST., N. W., BET. W' P'TREE & SPRING. LOV. NEW BEDRM APT.

ATTR. liv. rm., bedrm., bath, k'nette, frig. Priv. ent. 56 P'tree Place at 10th.

183 POPLAR CIRCLE, N. E., 4-RM. EFFICIENCY. ADULTS. VE. 9967.

DECATUR, 4-room apt. Newly fur. All conv. Avail. July 1. DE. 1387.

447 WABASH, N. E., LIVING, BEDRM., BATH, DINETTE, KIT., $45. HE. 2399-M

521 BLVD., N. E.—2-rm. apt. Redec. Elec. refg. Res. Mgr., AT. 3946.

161 MERRITTS, N. E.—Apt., $5 to $10 weekly; lights, gas, linen furn. VE. 7422.

184 13TH, betw. P'tree and Piedmont. 3-rm. eff. Adults. $40. HE. 0637.

Apartments—Unfur. 101

1337 Peachtree St., N. E., No. 2, 5-r.		$55.00
1103 W. Peachtree St., No. 3, 3-r.		$40.00
954 Greenwood Ave., No. 10, 3-r.		$35.00
677 Somerset Ter., No. D-5, 4-r.		$42.50
711 Piedmont Ave., No. 63, effcy.		$32.50
569 Boulevard, No. 9, 6-r.		$40.00
690 Juniper St., No. 11-B, 3-r.		$30.00
620 Parkway Dr., No. 8, 3-r.		$30.00
543 Boulevard, N. E., No. 1, 4-r.		$32.50
438 Highland Ave., No. T-2, 3-r.		$17.50
430 Boulevard, No. 9, 3-r.		$27.50
424 North Ave., No. 1, 4-r.		$30.00
1288 North Ave., No. 5, 4-r.		$27.50
620 Parkway Dr., No. 9, 6-r.		$45.00
520 Parkway Dr., No. 2, 4-r.		$37.50

Wall Realty Co. MA. 1132

DUPLEX APT., 25 PALISADES RD. OFF P'tree., liv. rm., din. rm., kit., 2 bedrms., bath and lav., steam heat, water, garage, $75. Adults. Shown by appointment only.
WALL REALTY CO., MA. 1132.

1219 Virginia Ave., N. E., No. 9
LIV. rm., Murphy bed, bedrm., kit., porches, garage $42.50
WALL REALTY CO. MA. 1132

TWO-Bedroom apartment with front porch. Centrally located on car and bus lines, $45.00. 665 Argonne Avenue, N. E., No. 9.
WALL REALTY CO., MA. 1132.

2184 Peachtree Rd., N. E., No. 2
LIV. rm., din. rm., 2 bedrms., kit., 2 baths, garage $135.00
WALL REALTY CO. MA. 1132

1324 BRIARCLIFF Rd., apt. 10. Lovely 5-room corner apartment, 2 spacious bedrms., ample closets, screened porch. $75. WA. 9511. Draper-Owens Co.

577 PARKWAY DR., N. E.
4 RMS. and porch. Being redecorated. Available July 1st. $32.50.
Garlington-Hardwick Co. MA. 6213

1111 Briarcliff Pl. Apt. 5, 1 bedrm. $45.00
400 Angier Ave., Apt. 12, 1 bedrm. 32.50
JOHN H. CANDLER & ASSO.
676 N. Highland Ave., N. E. AT. 2778

1006 McLYNN AVE.—Unusually nice 4 rms., heat, hot water, stove, refrig. Adults. $37.50. Mrs. Lochridge, HE. 1710. Williams & Bone, DE. 3394.

310 NORTH AVE., N. E.—Living room, bedroom and kitchen, $25 and $27.50. Redd, Holder & Baldwin. WA. 2258.

308 Fifth St., N. E., 4 rms. $30.00
423 Boulevard, N. E., 4 rms. $32.50
MADDOX & TISINGER, WA. 6655

935 BLUE RIDGE AVE.
1ST floor efficiency $30
SHARP-BOYLSTON CO. WA. 2929

SUBLET 3 LG. RMS., BATH. 423 BLVD., APT. 2. SPECIAL DISCOUNT FOR BALANCE OF LEASE. AT. 4826.

1294 PIEDMONT AVE., N. E. — Living room, dressing room, kitchen and bath. $32.50. Redd, Holder & Baldwin. WA. 2258

PONCE DE LEON AVE. Attractive 4-r. apts., $40-$42.50. Pannell Realty Co. WA. 3426

1406 MERIDIAN ST., S. E. 3 nice rms., lights, auto. water, phone, 1 block car line. Business couple. DE. 0790.

REAL ESTATE—RENT

Apartments—Unfur. 101

3 TO 6-RM. Apts. Good clean condition, $16 to $30. Windsor and Rawson Sts. McNeal, WA. 6407.

2 RMS., BATH, HOT WATER, REDEC., IN DUPLEX, 1ST FLOOR, $20. 530 RANKIN ST., N. E.

MORNINGSIDE, 3 rooms, bath, garage, pri. entrance. No children. HE. 0268.

665 ARGONNE AVE., N. E., No. 9—4-r. $45. Wall Realty Co., MA 1132.

ATLANTIC REALTY CO. owns nearly 600 units For choice apt. call MA 4651

DELIGHTFUL new 4-rm. apt., near bus. $37.50. 3 Peachtree Ave. CH. 6817.

APARTMENTS of distinction. Briarcliff Inc. 547 Peachtree. WA 1394.

E. PACE'S FERRY RD.—4 rms., screened pch., priv. ents., mod. gar. CH. 2493.

DECATUR, 4-rm. apt., best location, every convenience, avail. now. DE. 1387.

1377 LUCILE AVE.—3-rm apt., pri. bath, lights, ht. wtr. Car line. RA. 0272.

GOLDSMITH APTS.—6 ROOMS, THREE PORCHES, GARAGE. REFS. HE. 3452.

106 WINBURN Terrace, E. Pt., 3-rm. terrace apt., all convs., garage. $25. CA. 1791.

Apts.—Fur. or Unfur. 102

GOFORTH APTS., 666 Moreland Ave., N. E. Efficiency, also 1-bedroom apt., on car line. VE. 0155.

NEAR Oglethorpe bus, comfortable effc. apt., garden ent., refs. req. CH. 3354.

997 HIGHLAND VIEW, N. E.—3 rms., pri. bath, M. bed, lights, wtr. HE. 4554-W.

Duplexes—Unfur. 106

BEAUTIFUL 4-bedrm., 2-bath 2nd floor duplex apt. in Ansley Park. Gas heat, electric refrigerator; 2 garages if needed. Available July 15. 169 Peachtree Circle. Adair Realty & Loan Co. WA. 0100.

IN MORNINGSIDE; 6-rm., 3-bedrm., 2nd flr. duplex apt. Open porch, garage, vacant now. 1497 Morningside Dr. Adair Realty & Loan Co. WA. 0100.

WEST END—3 rms., bath, redec., stove, elec. refrig., garage, hot water, nr. cars. Adults. Phone RA. 5830 after 6 p. m. or Sunday.

2110 RIDGEWOOD DR., N. E.—6 rooms, brick, all modern conveniences, lg. closets, tile bath, showers. Reas. DE. 2147.

DRUID HILLS, near car, living rm., bedroom, kitchen, bath, refrig. and stove furnished. HE. 3919-J.

LITTLE 5 PTS., 3 large rms., pri. bath, pri. ent., 1st fl., convs. Adults. CR. 4601

WEST END—4 ROOMS, LIGHTS, HOT WATER, $25 MONTH. RA. 6652.

861 OAK, S. W.—5 rms., gar., pchs., water, good cond. $31. RA. 2576.

501 DARGAN PL., 3 rms., private entrance, bath, convs. Adults. RA. 1023.

VA.-H'LAND—3 COOL ATTR. RMS. ALL CONVENIENCES, NR. CAR. VE. 8319.

843 ARGONNE, N. E.—3 bed rms., kit., din., reception, $42.50. HE. 5505.

EMORY sec., 4 rms., clean, new, real home. All elec. Reas. DE. 2389.

LOOK at 441 Kendrick Ave., S. E. 4 small rooms, bath, water, $15.

Houses—Furnished 110

1310 STILLWOOD DR., N. E.
AT CAR LINE, off Briarcliff Rd. Owner leaving city. This is a home newly decorated. Nice lawn and yards. Liv. rm., dng. rm., brkfst. rm., kit., 3 bedrms., large bath with shower, lavatory, steam heat, auto. gas water heater, 2-rm. garage apartment with bath, 2-car garage. $80.00.
WALL REALTY CO., MA. 1132.

PRACTICALLY new 5-rm., 2-bedrm. bungalow, beautifully furnished. Gas stove and gas refrigerator. Immediate possession. 355 Redland Rd., near Collier Rd. Adair Realty & Loan Co. WA. 0100.

1828 McLENDON AVE., N. E.
2 BEDROOMS, sleeping porch. Completely furnished; large back yard; fine vegetable garden, well established. On bus line. $45 mo. Call Mr. Ingram, MA. 6370.

3-BEDRM. BRICK BUNG. REDEC. COMP. FURN. SCREEN PCH. NR. CAR LINE, PARK AND STORES. $80. VE. 1937.

1163 W. HOWARD, Decatur, new home, 6 rms., bath, garage, all convs. DE. 6876.

Houses—Unfurnished 111

CHICKEN FARM, 150 layers, garden, lovely 6-room house, bath, hot water, electric pump in well, electric refrigerator, gas stove, Butane gas system, coal stoker, steam heat, servant's house, garage, bus service to city, $50 month rent. VE. 1925.

NEW 5-rm. frame on Campbellton Rd., not far from Ft. McPherson and nr. Adams park. Large wooded lot. Available now. $55 mo. Geo. L. Wilson, RA. 1031.

136 MOBILE AVE., N. E.—6-room brick bungalow, beautiful back yard. Close to E. Rivers School. $45. Cliff Chapman, VE. 0604 or MA. 1638.
CHAPMAN REALTY CO.

623 PAGE AVE., N. E.
3-BEDR. brick bungalow, excellent condition. $50. Call Mr. Maddox.
SHARP-BOYLSTON CO. WA. 2929
REALTORS

101 LAFAYETTE DR., N. E., near 15th & Piedmont; 4-bedroom, 2-bath house, sublease 9 mo. $75 mo. HE. 0743.

Rosedale Rd., 6-rm. brick, shades fur. $55
Rosedale Dr., 5-rm., auto. ht., redec. $50
Page Realty Co., HE. 1177, DE. 6805.

821 GRANT ST., S. E., 6 rms., furnace heat, $35. MA. 9860. Hunter Realty Co.

REAL ESTATE—RENT

Houses—Unfurnished 111

FOR RENT—6-rm. modern brick, best section, immed. possession, $60.
EAST POINT REALTY CO. CA. 2153

4320 CLUB DR. Available now. 3 bedrms., 2 baths, 2 screened porches. $65. CH. 7062.

CALL US for list of appointments. BERRY REALTY CO. VE. 6695.

185 11TH St., N. E. 6-room & bath. Redecorated, near car lines, $45 mo.

123 SYCAMORE DR., Decatur. 3 bedrm. house. $50 mo. DE. 7737.

2174 NELMS DR., nr. Lakewood Ave., 3 rms., good drilled well. VE. 2484.

551 PAGE AVE.—6-room brick, possession now; nice; $55. MA. 9879.

Houses—Fur. or Unfur. 112

5-RM. BK. nicely furn. Also 3 or 4-rm. duplex furn. or unf., W. E. VE. 4072.

Houses—For Colored 114

TWO furnished basement rooms for rent. Gentlemen. RA. 6259.

Office & Desk Space 115

Air-Conditioned
700 SQ. FT. 6th floor Red Rock Bldg. New linoleum floor. Call MA. 6213.
Garlington-Hardwick Co.
Managing Agents.

Attractive Office in
Atlanta Title & Trust Co.
Call Mr. Head WA. 7001

FOR RENT—Desirable office space and warehouse, good location, 2 private rooms, general office space; reasonable rent; heat, lights, water furn. WA. 7180.

DESIRABLE front office 9x14, furn. or unfurn. Phone and steno. service. MA. 0881.

OFFICE to sublease in Candler Bldg. For information, VE. 7902.

THE VOLUNTEER BLDG.—For modern offices, call WA 0636.

231 HEALEY BLDG.—Furnished offices, desk space, telephone and mail service.

MOD. offices in mod. bldg. All convs., $10 mo. Call Walkley, WA. 1220.

Resorts—Shore, Mountain 116

VACATION???
LET ME PLAN your vacation for as low as $1.50 per day at Ocean Forest hotel, Myrtle Beach, S. C. Call Henry Grady hotel, Miss Frances Painter, representative, Ocean Forest hotel, Friday, Saturday and Sunday.

COTTAGE, running wtr., bath, adj. Rabun Beach and hwy. 363 Parkway. AT. 2341.

VACATION at the Beach near Atlanta. Furn. cottage. Reasonable rates. MA. 8415

Wanted To Rent 118

WANTED—Two-bedroom furnished house or apartment by couple moving to Atlanta. Preferably in vicinity of Christian Science Church. M-34, Constitution.

WANTED—6-room house suitable for 2 families in West End or East Point. RA. 3794.

2 YOUNG ladies desire fur. bedrm. apt., Piedmont Park sect. JA. 2116 until 5.

REAL ESTATE—SALE

Houses for Sale 120

North Side

LENOX PARK
Where the Promise Was Performed

IT TAKES more than mere "wishful thinking" and "sales talk" to establish a fine home community.

PERFORMANCE and RESULTS are the essence of good faith.

BUY a lot now in this well-established development, and join this community of substantial home owners.

YOU can pay on easy terms and be ready to build when the present restraint on building is lifted.

As little as $200.00 down and $25.00 a month. No interest charges or taxes until 1944.

PHONE the downtown office of LENOX PARK, WAlnut 1745, for appointment to inspect lots in this Distinctive Home Community.

TRULY BEAUTIFUL
RANCH type white brick, consisting of 3 bedrooms, 2 tile baths, large living room, dining room, and kitchen. Curtis trim, insulated, air condition gas heat, full daylight basement, laundry trays and servant's toilet. Large level lot covered with trees, convenient to school, stores and transportation. Priced right. Call Scott Edwards, WA. 7991. Jacobs Realty Company.

ONLY $5,750
5 MODERN ROOMS
COLLIER RD., between North Side Dr. and Howell Mill Rd. Deep shady lot. Attic, basement, 2 years old. Near stores, carline. Owner will give reasonable terms. Call Gene Craig, VE. 7952, WA. 0636. Exclusive.
RANKIN-WHITTEN

VIRGINIA-HIGHLAND
DANDY 5-room bungalow in perfect condition, auto. gas heat, level lot. Owner transferred. $4,250 for quick sale, reasonable terms. Charles Wheeler, HE. 4728, WA. 9511.
DRAPER-OWENS CO.
Realtors

YOUR OWN TERMS
899 NORTH AVE., near Linwood Ave. Pretty 6-room brick just redecorated inside and out. Near school and bus. See or call Roy Holmes, HE. 3680, WA. 9511.
DRAPER-OWENS CO.
Realtors

NEAR EMORY
TWO-STORY brick. Upstairs has 3 bedrooms, 1 bath; downstairs has 2 bedrooms, 2 baths. Lot 75x460; adjoins Emory campus. A very nice place to live or rent. Easily converted into invisible duplex. Call Mr. Sanders, CH. 7126, WA. 6368.

6-Room Brick—$4,250
FOR QUICK sale only. 1 block of Ponce de Leon Ave. No loan. Requires substantial cash payment. G. C. Adams, CR. 4869.
D. L. Stokes & Co. MA. 6370

ANSLEY PARK
WIDE BOARD, 2-story, 4 bedrooms, spacious first floor, with den and powder room, iron fireman, lifetime roof. Mrs. Dowe, HE. 0396.
WILLIAMS & BONE DE. 3394

JETT RD., unusually attractive 3-bedrm., 2-bath rambling house, less than year old; 1½-acre lot; beautiful setting, half block transportation; owner built; bargain for quick sale, with immed. possession. Hugh Drake, CH. 5048, CH. 2223, exclusive agent.

NEAR TRANSPORTATION AND STORES.
GOOD 6-rm. and bkfst. rm. brick home, furnace heat, convenient to everything. The price is right. For quick action call Mr. Blair, HE. 6267-J or WA. 3585.

Peachtree Section—$6,850
EXCELLENT location near stores and schools. Story-and-half home only 1 year old. Seven rooms and 2 baths, easily converted into duplex. 10% cash will handle. Mr. Payne, WA. 1011 or CH. 9953.

WORTH INVESTIGATING
MODERN 6-room brick near transportation, stores and school. One block of Candler Park. Price only $4,500, with $750 cash and balance monthly. Mr. Kidd, exclusive. WA. 1011 or VE. 1761.

483 PARKWAY DR., N. E.
8-UNIT BRICK APT. in perfect condition. Rental $2,400 per year. Price $8,500. Half cash and balance in 9 years. Call Sam Goldberg. Allan-Goldberg Realty Co. WA. 1696.

EMORY GROVE, 81 Princeton Way, owner transferred, must sell; 4 bedrooms, 2 baths, screened porch, fenced back yard, automatic hot water, automatic heat, built-in garage. Near schools, church, transportation; 1½ yrs. old. $8,500

NEAR CLIFTON ROAD
$3,000—6-ROOM frame bungalow, first-class condition. Out-of-town owner anxious to sell. A real bargain.
Humphries Realty Co. JA. 0668.

THE TITLE TO YOUR HOME.
Have it searched and insured.
LAWYERS TITLE
INSURANCE CORPORATION

DELLWOOD DRIVE—HAYNES MANOR. 4 BEDRMS., 2 baths, convenient to transp. Bargain, terms. Winter Alfriend. WA. 6368. CH. 6649.

FOR BEAUTIFUL Northside homes call Ben S. Forkner Realty Co., DE. 3579.

REAL ESTATE—SALE

Houses for Sale 120

North Side

1017 JUNIPER, N. E. 6 rooms, 2 baths, plus basement space. Renovated. Special bargain for quick sale. Reasonable. Terms. Owner.

$4,500—GREENWOOD AVE., 6-rm. brick; furnace heat, daylight basement. Phone Mr. Faison, JA. 0639, or WA. 0100.

BEAUTIFUL wooded lot, Northside Dr., opposite Bobby Jones golf links, $1,350. Mr. Bedell, WA. 1511.

BRIARWOOD—New homes. Hancock Dr., McLynn Ave. Paul T. Arnold, VE. 1286.

4-BEDRM., 3-bath home, near Christ the King school. Nutting. WA 0156.

W. OF P'TREE—Lovely new 2 bedroom home, big light attic, $6,250. VE. 0623.

6-RM. br. completely modern. W. H. Mahone, WA. 2162, CH. 5194.

FIVE bedrooms, 2 baths. 515 E. Paces Ferry Rd. Moore, CH. 6122.

IVY RD., 2 blks. P'tree., 2-story frame. 3 bedrms., 2 ba., stoker. CH. 2176.

Avondale

4 BEDRMS., 2-BATH BRICK, GAS FURNACE. MR. OSTEEN, DE. 3579.

South Side

GLENN ST. bargain, near Capitol, 5 rms., bath, $1,350. Terms. Hapeville Realty Co., CA. 7414 or AM. 1198.

HOME Investment, 156 Bass St., S. W. duplex rents, $30. A real bargain, $1,100 cash. L. O. Lankford, WAlnut 0100.

438 WINDSOR Street duplex, small cash payment, $11.02 per month. Watkins, WA. 5477.

East Atlanta

STONYBROOK PARK
Only $250 Cash Payment
BRAND-NEW, 5 lovely rooms, large lots, gas floor furnace. Automatic hot water, lovely kitchen. Very convenient to Conley. See these today! Ed Reeves, CH. 2704 or WA. 0636.
RANKIN-WHITTEN

Grant Park

WOODWARD Ave., near Park Ave. Nice 6-rm. home. Easily converted to duplex. Only $2,500, $300 cash, $24.43 mo. No loan. No financing chgs. Mr. Fife, MA. 1505, DE. 6867.

702 ROSALIE ST., S. E.—Near Girls' Hi; 6 rms., vacant, reconditioned, $3,150. $350 cash, $35 month. Call McLaurin. JONES-LOGAN CO. WA. 2820, WA. 1737.

3-BEDRM. FRAME, NOW USED AS DUPLEX, $3,175. OSTEEN, DE. 3579.

Decatur

NEAT AS A PIN—5 large rooms, cream brick, hot air furnace, pretty wooded lot, $4,250. Financed easily. Mrs. Camp, CR. 1049.
WILLIAMS & BONE DE. 3394

408 LOCKWOOD TER. $3,000, $400 down includes everything. $22.50 mo. DE. 7737.

SEE 506-7-11 Nelson Ferry Rd., new brick houses. DE. 2694.

East Lake

Duplex—4 and 5 Rooms
2 BATHS, 2 garages, furnace. Newly const. Leaving for Army in few days and must sell. Will make attractive proposition for quick disposal. DE. 0659, WA. 1915.

WIDE-BOARD BUNGALOW
TWO bedrooms, full tile bath with shower, auto. gas heat. FHA payments approx. $35.00. Don't wait until too late. Call H. F. Anderson Jr., CR. 3242 or WA. 3935.

Kirkwood

13 RMS., 3 baths, good cond., $500 cash, $35 mo. Weaver, JA. 0668. HE. 3549-J.

West End

VICTORY GARDEN SITES
Acreage and Lots
Cascade and Sewell Section
Best Part West End
Buy for Future. Easy Terms
R. R. OTIS CO. WA. 0134

CHATHAM Ave., near Avon-Cascade bus. New, FHA, 5-rm., red brick, clear oak floors, full-tile bath, daylite basement, built-in garage. Mr. Fife. MA. 1505, DE. 6867.

LOCKWOOD DR., new 5 r. h., $3,000. 2 bedrms., liv., din., kit. Owner, CA. 1141.

NEW modern 2-b.rm. rock house. Beecher Hills. Recreation rm. 2254 Beecher Rd.

Sylvan Hills

6-RM. brick, cor. lot, all convs.; will trade for car or N. S. home. Shown by appointment. VE. 5554.

East Point

TO BUY, SELL OR RENT IN East Point, College Park, Hapeville, call EAST POINT REALTY CO., CA. 2153.

OPEN today, 6-rm., new asbestos siding, gas furnace, $29.61 mo. 213 Winburn Ter. W. P. Cottongim, CA. 1816.

KIMMERIDGE Dr., new 5-r. F. daylite basm't, lg. attic, gas furn., gar. CA. 1141.

College Park

NEW 5-rm. bung., $150 cash, bal. easy. Mr. McCoy, MA. 6370.

Miscellaneous

BUY A HOME
HAVE THE TITLE EXAMINED and INSURED by
Atlanta Title & Trust Co.

Brokers in Real Estate 122

ALLEN M. PIERCE REALTY CO. Gr. Floor, 105 Hurt Bldg. MA. 3349

Farms for Sale 127

100 ACRES, 18 mi. out, 5-rm. house, bottom land; $2,500. Mr. Bird, RA. 0381.

Suburban 137

10-ACRE lake. Overstocked with fish, bass, bream, cat, 10 miles 5 Points. Terms. Mr. Langford, WA. 0100.

Property for Colored 138

450 BERKELE ST., near McDaniel—7-rm house; good cond., $1,400; terms. FRASER REALTY CO. WA 2944

BEAUTIFUL 8-rm. brick, 2 baths, Forrest Ave., $5,000, terms. O. T. Bell, JA. 4728

214 SCIPLE TER., $2,500; 900 Spencer, $2,400; brick duplex; west side. MA. 9743.

Wanted Real Estate 139

WE SELL homes, farms, business properties, vacant lots, anywhere in Ga. or adj. states. For quick, satisfactory results see or write us. Johnson Land Co., Haas-Howell Bldg. Atlanta Ga MA 3132

URGENTLY IN NEED OF LISTINGS. 5 AND 6-ROOM HOMES. MORNINGSIDE and N. S. Mrs. Lochridge, HE. 1710. Williams & Bone. DE. 3394.

WE HAVE a number of clients for good North Side homes. We can sell yours for you. Phone us details. WA. 3111 Haas & Dodd.

WE HAVE buyers for modern homes. Call Burdett Realty Co. WA. 1011.

REASONABLY priced suburban home, near trans. if possible. MA. 9158.

LIST your real estate with Walter E. Arnold Sr. JA. 2687.

LIST your property, for sale or rent, with Cook & Green. WA. 5731.

AUTOMOTIVE

Used Autos for Sale 140

Buicks

1941 BUICK Century Sedanette, original cost $1,560. Excellent condition, been driven 16,500 miles. Radio, heater, defroster. Firestone Imperial tires and Leakproof tubes have had 5,000 miles use. Worth more than $1,000, asked. Going to Army. P. W. Jones Jr., Canton, Georgia.

1939 BUICK 2-DR., RADIO, HEATER, CAR AND TIRES EXCEL. BEST BUY IN ATLANTA. $445. JA. 2935.

Chevrolets

WE BUY, SELL AND TRADE USED CARS AND TRUCKS.
JOHN SMITH CO.
CHEVROLET DEALERS.
530-540 West Peachtree St., N. W.

1936 CHEVROLET 2-door touring sedan, good tires, radio and heater, $225. Frank Graham, Inc., 590 West Peachtree St., AT. 1913.

1935 CHEVROLET master de luxe sedan, 4 practically new tires, $195. Frank Graham, Inc., 600 W. Peachtree. AT. 1913.

1935 CHEVROLET master de luxe sedan, 4 practically new tires, $195. Frank Graham, Inc., 600 W. Peachtree. AT. 1913.

DOWNTOWN CHEVROLET CO. 329 WHITEHALL ST. MA. 5000.

1936 MASTER DE LUXE CHEVROLET; REASONABLE. CA. 6544.

AUTOMOTIVE

Used Autos for Sale 140

Fords

1941 SUPER DE LUXE, last series; original Florentine blue; $55 radio, seat covers. Practically new set of tires, good for at least 25,000 mi. Car will give someone new-car transportation. Mr. Tribble. WA. 9076.

1942 SUPER DE LUXE TUDOR. SLIGHTLY USED. SAVE $150 WITH PRIORITY. HALL MOTORS, WA. 2263.

1939 FORD convertible coupe; extra clean. Wade Motor Co., WA. 3539.

4—'36 FORD TUDORS, $125 EA. ATLANTA MOTORS. 37 COURTLAND

1935 AND '36 FORD PASSENGER CARS AT A BARGAIN WA 3297

1937 FORD tudor with 2-wheel luggage trailer, $185 complete. WA. 7940.

1937 V-8 "85," 4-door, trunk, good mechanical condition. $250. Bata. VE. 9352

1941 FORD super de luxe sedan coupe, good tires, radio, $825. AT. 1913.

Mercurys

'42 MERCURY club coupe, $1,050. Atlanta Packard. JA. 2732.

Miscellaneous

'29 FORD COACH	$ 65
'30 HUPMOBILE SEDAN	50
'31 FORD COACH	125
'30 FORD COUPE	125
'34 CHEVROLET COACH	125

Many Others, Terms or Trade.
CALL DOBBS, 235 W'HALL. WA. 9020.

2 1938 Ford coupes	$325
1938 Ford de luxe 2-door	295
'39 Chevrolet de luxe sedan	495
'37 Chevrolet town sedan	275

YARBROUGH MOTOR CO.
560 W. Peachtree St. AT. 2743

PRIORITY SPECIAL.
30 1942 PACKARDS, Chevrolets, Fords, Pontiacs, Buicks, Plymouths, Willys, DeSotos. WA. 7841. 116 Spring, S. W., Opp. Sou. Ry. Bldg.

Oldsmobiles

1940 OLDS 4-DR. SEDAN. CAR AND TIRES LIKE NEW. A BARGAIN AT $645. 320 PEACHTREE. JA. 2935.

Plymouths

1940 PLYMOUTH 2-dr. de luxe sedan, original black finish, 5 extra good tires, low mileage, A-1 mechanically. Will sell for $495, $165 down, balance 15 easy monthly notes or will trade. Call Mr. Breck personally. MA. 2280.

Situation Wanted—Male 41

FOR SALE—One 1928 White Truck, perfect condition, good tires, equipped with 10-ton wench, large wire cable & hoist. Will sell for $1,200 cash. Write Mrs. L. C. Chastain, 116 E. Jackson street, Thomasville, Georgia.

Auto Trucks for Rent 142

TRUCK SERVICE
WE supply trucks for any purpose—all in first-class mechanical condition. Reasonable rates—Call WA. 3328.

BELLE ISLE
U-DRIVE-IT SERVICE
20 Houston St., N. E.

FORCED to sell my equity in 1939 Olds 6, de luxe 2-door sedan. Tires like new and car clean throughout. Excellent mechanically, $80 cash, balance financed and can be transferred to responsible party. Call HE. 7536-J today.

HERTZ Truck Lease Service—Latest model trucks. Adequate ins. 40 Auburn Av. WA 8080; 80 Cain. N. E. WA 4590

Tractors 156

NEW tractor, plow and harrow for rent with operator; reasonable. WA. 3323.

Trailers 157

H. & H. TRAILER SALES, distributors National, Howard, Zimmer and Silver Dome; new location, Victory Trailer Park, 2 miles south Marietta, Ga., on U. S. 41.

SUPERIOR, Schult, Glider, American. New, used. Trade. Terms. Burns Trailer Mart, Ivy and Baker Sts. MA. 0169.

MODERN house trailer show. W. Peachtree at Simpson St., low price, easy terms. Public invited. Burns Trailer Mart.

STREAMLITE TRAILERS
GUM interiors. Good tires, $945. Atlanta Trailer Mart. WA. 9135.

1941 ALMA 26-ft. tandem-wheel trailer. Lots of extras. Practically new tires. Terms. Atl. Trailer Mart. WA. 9135.

VAGABOND-STREAMLITE-DIXIE DIST. Used trailers. Terms. Atlanta Trailer Mart, 370 W. P'tree. WA. 9135.

TRAILER REPAIRS—Paint, rebuild, remodel. Pts. Atl. Trailer Mart WA 9135

1941 MODERN HOUSE TRAILER. EXCEL. COND. GOOD TIRES. CA. 9749

Wanted Automobile 159

THE VERY TOP CASH DOLLAR PAID FOR GOOD CARS WITH GOOD TIRES. SEE TOM MITCHELL, PERSONALLY, AT JAMESON MOTORS, 367 SPRING ST., N. W., OR CALL JA. 5035.

WANTED, clean old model cars, '37 and back, with good tires.
JOHN S. FLORENCE
27 BAKER ST., N. W. JA. 2187

HIGHEST cash for your car if it is good, with A-1 tires.
ATLANTA PACKARD
365 Peachtree JA. 2732

WANTED—1941 FORDS, PLYMOUTHS, CHEVROLETS, 4-D. SEDANS WITH GOOD TIRES. PAY CASH. WA. 33[illegible]

CASH for 1940 or '41 Ford or Chevrolet station wagon Hall Motors. 231 Spring St., N. W WA 2263.

CASH—Junk auto, any make model. Crane Auto Parts. 268 Edgewood JA 1770

HIGHEST cash for your car. Ed Hough. Dixie Motors. 324 Spring. JA. 5483

Bicycles for Sale 161

2 GOOD BICYCLES FOR SALE. PHONE VE. 0721.

Tires Wanted 170

WANTED—Four 7.00x15, four 6.00x16 good condition, private individual. Call JA. 2251 Sunday. CH. 9639.

WILL trade new automatic shotgun, matched set of golf clubs, or pay cash for 3 or 4 good used 7.00x15 tires and tubes. Mr. White, 419 Palmer Bldg. Telephone WA. 6758.

Tires Recapped 174

BROOKS-SHATTERLY CO.
Expert Recapping and Repairing
50 HOUSTON ST., N. E. MA. 2231

CITY TIRE COMPANY
Repairs—Recapping, 131 Ivy St., WA. 0350

Tires Repaired 175

BROOKS-SHATTERLY CO.
Expert Recapping & Repairing
50 HOUSTON ST., N. E. MA. 2231

EXPERT repairs and recapping. Factory methods. All sizes. Work guaranteed.
CLAUDE MASON TIRE COMPANY
141 IVY ST., N. E.

CITY TIRE COMPANY
Recaps—Repairing—131 Ivy St., WA. 0350

Automotive

'40 Plymouth
2-Door Sedan $395
PIEDMONT MOTORS
285 SPRING ST., N. W. WA. 8998

PRIORITY SPECIALS
'42 FORD SUPER DE LUXE SEDAN COUPE DEMONSTRATOR.
Equipped with radio, heater, seat covers, white side-wall tires.
TWO—'42 FORD SUPER DE LUXE TUDOR DEMONSTRATORS.
$100 Discount Each
FROST - COTTON
450 Peachtree St.
WA. 9076
(Open Evenings)

Bomber Command in China

CHUNGKING, China, June 18. (AP)—Existence of a United States Army bomber command in imperiled Free China was disclosed today at a time when the Japanese enemy was heavily reinforcing his air strength to defend his conquest of Burma and attempt to mop up the armies of Chiang Kai-shek.

Colonel Caleb V. Haynes, big, 46-year-old North Carolinian who personally directed the harrowing aerial evacuation of Burma, was named chief of the command. Just where and when the American force will go into action is an important military secret.

Informed estimates of the present aerial dispositions of the Japanese air force in the Burma and Chinese theater makes it seem certain the enemy is expecting some strenuous opposition in the sky, something the Chinese have never been able to provide.

CANCER FUND DRIVE.

LAGRANGE, Ga., June 18.—Final returns here from the annual drive for cancer control, under the direction of Mrs. Basil Hill and Mrs. J. T. Braswell Jr., show a total raised of $300. The drive was conducted by a house-to-house canvass in some residential sections of the city by approximately 30 young women.

WILLIAM JAMESON
IRISH AMERICAN
WHISKEY Brand
25% 20-year-old Irish pot still whiskey,
75% 4-year-old American straight whiskey
Wm. Jameson & Co., Inc., N.Y. • 86 Proof

NEW OFFICERS—Officers for 1942-43 of the Atlanta Life Underwriters Association are, left to right: First Vice President Holcombe T. Green, President Walter J. Roundtree, retiring President W. Stanton Hale, and Second Vice President Luther H. Guest.

Littorio, Di Cavour Were U. S. Victims

WASHINGTON, June 18.—(AP) The two Italian battleships damaged by American heavy bombers in the Mediterranean on Monday were identified by the War Department today as the new 35,000-ton Littorio and the 25,000-ton Conte Di Cavour.

In its first official report on the exploits of the big "Liberator" planes operating from North Africa, the department said in a communique that "a number of direct hits" were scored on the warships.

Cairo dispatches said one was hit 20 times and the other 15.

The communique issued here was based on a preliminary report from Colonel Harry A. Halverson, of Boone, Iowa, commander of the bomber force.

Prompt action is necessary in replying to the attractive offers in the Want Ad pages of The Constitution.

W. J. Roundtree Named Head of Underwriters

H. T. Green and L. H. Guest Are Selected for Vice Presidencies.

Walter J. Roundtree was elected president of the Atlanta Life Underwriters Association yesterday at a meeting in Rich's tearoom. Serving with him for 1942-43 will be Holcombe T. Green, first vice president, and Luther H. Guest, second vice president.

Dudley Fort, John J. McConneghey and Linwood Butterworth were elected to the board of directors and Edwin F. McCarty, Horace S. Smith and Tom Penland Jr. were elected agents.

W. T. Anderson Doesn't Choose To Enter Race

Continued From First Page

breed like guinea pigs in an atmosphere like that.

Arms enveloped shoulders yesterday and the hoarse whispers came through:

"Don't tell a soul I told you, but W. T. Anderson is the mystery man."

The favored auditors nodded sagely, as fingers crossed racing hearts.

But from Macon, W. T. Anderson boomed over long distance telephone:

"There's not a bit of truth in it. I never have given such an idea any thought. Being in the newspaper business, I know about false rumors and how they overtake innocent persons. But I believe a newspaper belongs to the public. The first thing a newspaper has to do is to get subscribers. The subscribers should be the first interest of the newspaper. The newspaper should be conducted for the public welfare. Any newspaper editor who seeks personal preferment in politics is making a personal organ of his newspaper. Thank God, I never have been seduced."

So that bit of talk over long distance clipped yesterday's shuffling rumor.

Sees Double Talk.

Tom Linder would say only this: "Somehow, I believe that committee expressed itself in a sort of double negative when it wrote that rule and crossed itself up and I believe that rule was repealed, automatically, through poor verbage, when it was written.

"W. T. Anderson would be a mighty fine man.

"He sure is a good friend of the farmer and he could have financed a campaign.

"But, I might get back to the original idea."

He was asked:

"This has been going on so long that the public might have forgotten—what was your original purpose? To run for the senate yourself?"

And Linder said, quietly:

"You never can tell."

Dictates Statement.

He had no more to say, other than this statement, dictated by himself:

"A committee from the State Agricultural Council will be in Washington the first of next week for the purpose of conferring with the office of ODT, in an effort to get the rule relaxed requiring trucks to carry 75 per cent of a load on return trips.

"This committee consists of:

"M. D. Mobley, director State Vocational Agricultural Education Department.

"Walter S. Brown, director State Extension Service.

"T. R. Breedlove, administrative officer in charge of Agricultural Adjustment Administration.

"Tom Linder, commissioner of agriculture.

"The committee will carry to Washington a resolution from the State Agricultural Council, calling attention to the extreme situation that will exist with regard to transportation of the farmers' products unless the rule of ODT is relaxed, or greatly modified.

"It is the hope of the committee that the ODT will agree to except trucks engaged in hauling agricultural products to market from the operation of the rule."

What form the "mystery man" will take today is a real mystery. He may be Columbus Roberts again.

RUBBER COLLECTION.

LAGRANGE, Ga., June 18.—Citizens in LaGrange and Troup county are co-operating wholeheartedly in the drive for old rubber, which began on Monday, with large quantities still pouring into filling stations in all sections of the county. Some stations are using their trucks for the collection of the scrap rubber, in cases where it is impossible to collect it otherwise.

Nazi Motor Corps Chief Dies After 'Long Illness'

MUNICH, (From German Broadcasts), June 18.—(AP)—Major General Adolf Huehnlein, 60, head of the Nazi motor corps, died today after a long illness.

Huehnlein, who was a major in the first World War, was appointed in February, 1940, as motor transport chief for the Reich.

Firm Advised To Halt Anti-Union Attitude

A recommendation by the Labor Relations Board was made yesterday that the Southern Wood Preserving Company in East Point be required to cease discouraging membership of employes in district 50, United Mine Workers of America, or any other labor union.

Josef L. Hektoen, the examiner, also recommended the reinstatement of Otis Turner, whom he declared had been discharged in October, 1941, for union membership and activity.

DR. E. G. GRIFFIN
Dr. I. G. Lockett
DENTISTS
Hours: 8 to 6, Sunday 9 to 1
113½ Alabama St. WA. 1612

A STANCO PRODUCT
FLIT
Kills Moths Mosquitoes Flies Bed Bugs Roaches Ants
Quick, Henry, the FLIT!
Copr. 1942, Stanco Inc.
FLIT kills moths, flies, mosquitoes, and many other household insects!

Buy Furniture On Easy Terms at Peoples Furniture Co.

WEEK-END BARGAINS

Special Terms and Prices for Friday and Saturday Only!

Look at the exciting values in this ad and hurry to Peoples for the things you need.

Sure, You Still Can Buy Furniture on Easy Terms!
With the Regular 20% Down Payment:
$1.25 week will pay for a purchase of $81.25
$1.50 week will pay for a purchase of $97.50
$1.75 week will pay for a purchase of $113.75
$2.00 week will pay for a purchase of $130.00
$2.50 week will pay for a purchase of $162.50
$3.00 week will pay for a purchase of $195.00
On Our Lay-Away Plan You Can Buy for $1 Down! Ask Our Salesmen!

8-PC. BEDROOM GROUP
Regular $98.50
Save $19 on this beautiful bedroom group! Smart round mirror vanity, massive poster bed, chest of drawers and vanity bench, all finished in walnut with rich decorations; coil spring, comfortable cotton mattress and 2 feather pillows. Easy terms.
$79.50
$1.25 Weekly

Reg. $24.50
3-PIECE BED OUTFIT
Save $4.55! This low price includes the attractive metal bed, coil spring and cotton mattress.
$19.95
Buy $61.30 More and Still Pay Only $1.25 Weekly

FOLD-AWAY BED AND MATTRESS
Regular $14.50
$12.50
On Easy Terms
Save $2! The perfect extra bed for crowded apartments, folds compactly, may be stored in small space when not in use.

Regular $39.50
3-PC. METAL GLIDER SET
Save $7! Smart metal glider and two gliding chairs, finished in white enamel with red, blue or green trim.
$32.50
Buy $48.75 More and Still Pay Only $1.25 Weekly

Regular $19.95
9x12 MARVAL RUGS
$15.95
On Easy Terms
Save $4! Beautiful soft fabric rugs, made by Bigelow-Sanford. Nice for year round use, for most any room in the house. Many lovely patterns and colors to choose from.

Regular $12.50
5-FT. SOLID OAK GLIDER
Save $2.55! A sturdy glider the whole family will enjoy for many summers to come.
$9.95
On Easy Terms

Regular $7.95
9x12 BORDERED FELT BASE RUGS
$3.95
Just Charge It!
Save $4 on your favorite kitchen rugs! Easy to clean smooth surface, brilliant patterns and colors. Buy now and save.

PEOPLES FURNITURE COMPANY
89 BROAD ST. & 78 FORSYTH ST.
CA RHODES STORE

*SERVICE . . .
On the Home Front . . . in our Stores . . . as an Organization . . . collectively and individually . . . LANE promises in the future —as in the past . . .
"A SERVICE OF DEPENDABILITY UNEXCELLED"

LANE DRUG STORES
Always the Best

TODAY thru SATURDAY

VRAY Cream DENTIFRICE
50c Size
39c

Pinaud's Lilac VEGETAL
$1.25 Size
97c

"Flower Market"
BATH POWDER
10c
Dainty, refreshing flower fragrances

FREE! 25c Jergens All-Purpose CREAM With 50c JERGENS LOTION
75c Value for 39c

★

$1.00 HINDS Honey & Almond CREAM
A Beauty Buy for 49c

★

50c PEPSODENT TOOTH POWDER
Large Size
39c

8 BLACKOUT CANDLES with 2 GLASS HOLDERS
29c
Candles burn 8 to 10 hours.

BAYER'S ASPIRIN TABLETS
Box of 24
19c

UTILITY FOOD COVERS
Set of 5
23c

FREE! Trial Size ETIQUET Cream DEODORANT with 50c Size ETIQUET
39c

$1.00 Tussy EAU de COLOGNE
4 Summer Fragrances
50c

Enjoy the Cool Refreshment of
HUDNUT DUSTING POWDERS
• YANKY CLOVER
• VIOLET SEC
• SPRING LILAC
$1.00 Ea.
After-bath delight to help you stay fresh and sweet!

EVENING in PARIS BATH ENSEMBLE
$1.00 Dusting Powder with large puff and a cake of toilet soap free!
$1.00

GIFTS for DAD
YARDLEY MEN'S SET
$5.35
Gift box that holds his favorite toiletries . . . Shaving Bowl, After-Shaving Lotion, Talc, 3 cakes of Soap and Hair Tonic —in the famous Old English Lavender fragrance.

EARLY AMERICAN OLD SPICE SET
Gift Boxed
$2.00
Shaving Mug and After-Shaving Lotion . . . in the Old Spice scent he'll love to use!

9-Pc. Decorated BEVERAGE SET
98c Value!
69c
A Real Buy for "At-Home" Serving!!
8 attractive glasses in colorful patterns—with white enameled wire carrying rack!

$3.50 Value! JUICE KING FRUIT JUICER
New—plastic and cast-iron combination—in assorted colors. Gets ALL the juice!
$2.95

Smokes for "DAD"
PIPES . . . He'll Love
YELLO-BOLE $1 and $1.50
KAYWOODIE $3.50 Up
★
Famous Make LIGHTERS $1.00 to $6.50
Box of 50!
CIGARS
• Sanatellas
• Amarados
• Muriel Senators
• Hava Tampa Sports
• Portina Perfectos
• G. & S. Perfectos
$2.25
SMOKING TOBACCOS
Full Pound
74c
• PRINCE ALBERT
• DILL'S BEST
• HALF N' HALF
• MODEL
• VELVET
• SIR WALTER RALEIGH

LANE Customers DO Save Time and Money
COMPLETE STOCKS . . . CONVENIENT LOCATIONS

10-Year-Olds Solve Problem By Enrolling in Art Classes

● ● ● **THE 10-YEAR-OLDS** have solved their vacation problem to a queen's taste! Taking a sensible view of the tire and gas shortage, they decided, since they were forced to stay in town, to turn the long summer days to good account. Accordingly, they banded themselves together and enrolled in the summer session of the junior art classes at the High Museum, which are held two days each week.

The course opened on Tuesday and will continue for six weeks every Tuesday and Thursday morning between 9:30 and 11:30 o'clock. At the close of the class, the youthful artists repair to the Driving Club, where they take full advantage of the luncheon now being served in the new children's dining room each day, and then enjoy the swimming pool all afternoon.

The mothers of the 10-year-olds gather them up to take them to class, each mother taking her turn at chauffeuring the group. Yesterday it was Mrs. Murray Shoun's turn, and out of her station wagon hopped her own small daughters, Anne, in a blue and white striped pinafore, and Retta, in a red and white striped play suit. There was Mary Ellen Jones in a white pinafore and Theodora Owens wearing a brown seersucker play suit. Mrs. Howard Hailey brought her young daughter, Laura, who wore a red play suit which was an exact copy of her mother's, and Mrs. Hinton Longino brought her daughter, Sarah.

Displaying a grandmotherly interest, Mrs. J. P. Allen arrived with her young grandson, Michael Black. Other members of the masculine contingent who have a liking for art are Hinman Carter, son of Mrs. Ruth Hinman Carter; Gilbert and Rodney Ramdon, and Carter Jacoby, to mention only a few. For there were over 125 children making application for the summer course.

● ● ● **SUMMER** vacations have assumed a new meaning to Mary Ann and Eugenia Edmondson, for these two young daughters of Ray and Mary Candler Edmondson are entertaining at a series of weekly houseparties at their home on Garmon road. This week Margaret King Martin, daughter of Mr. and Mrs. Robert E. Martin is having a grand time visiting Mary Ann and Eugenia, her visit having been preceded by that of Helen Candler, last week.

● ● ● **WHEN** lovely Jacqueline Howard became the bride of Dr. William Edwards Jr., U. S. N. R., Wednesday evening at Glenn Memorial church, she wore for her "something old" and "something blue" an exquisite locket brought from France by her grandfather, Jacques Pierre duVinage.

The locket is one of her most highly-prized possessions, and is made of French blue hammered enamel centered with a cluster of roses. Hammered enamel is now a "lost art," you know. Jacqueline has placed inside the locket a picture of her father and mother, Mr. and Mrs. William Schley Howard.

Wednesday evening's bride wore for her "something borrowed" the beautiful wedding dress worn by her bridesmaid, Mrs. Jarrell Dunson, of Washington, D. C., the former Dorothy Ramspeck, when she ascended the bridal aisle. And in her white satin slipper she placed the same lucky coin that her mother concealed in her wedding shoe!

Her "something new," the bride laughingly confessed, was her wedding slippers.

● ● ● **THE** numerous friends of Mr. and Mrs. Jesse Hall and their two young sons, Jesse Jr. and Rollin, are wearing long faces these days, for this attractive family leaves soon to take up residence in Gainesville. The silver lining to this particular dark cloud, however, is the fact that Gainesville is near enough for frequent visits back and forth.

Mrs. Hall will be especially missed in those organizations in which she has been an inspired worker. She has been active in the P.-T. A. of Inman and O'Keefe schools, Mayflower Garden Club, Service Star Legion, and is a charter member of the Peachtree Christian church, besides having been a member of several bridge clubs in Garden Hills and Morningside. And in between times she has managed to take several Red Cross courses and to visit U. S. Hospital No. 48, regularly!

As a matter of fact, the entire family has taken an active part in community life. Mr. Hall has been prominent in the American Legion, is a member of the Shrine, and of the state and national bar associations. Both the boys have been active in the Y. M. C. A., Jesse Jr. having won this year's ping pong medal. He, and his brother are both talented pianists.

Recently someone asked Rollin, the 10-year-old, if he wasn't loathe to leave the home in which he had lived all his life. He replied:

"Yes, I do. But I guess it is natural for Halls to move to Hall county!"

● ● ● **SPECIAL** significance is attached to the meeting of the Fulton Chapter, U. D. C., which takes place this afternoon at the home of Mrs. H. G. Tillis on Peachtree Hills avenue. In the first place, special guests will be the four remaining Confederate Veterans at the Soldiers' Home, one of whom is General J. R. Jones, past commander of the U. C. V., and grandfather of Mrs. Tillis.

Second, the date marks the birthday anniversary of Ronald Tillis, son of the hostess, who is on duty with the U. S. Army in Hawaii. Ronald enlisted before war was declared and is stationed at Schofield Barracks. The chapter members, as well as the veterans, General Jones, General H. T. Dowling, U. C. V. commander; Colonel Du Pree and Colonel J. T. Pittman, will send a congratulatory cable to Ronald to wish him a happy birthday.

Bolen-Holliday Wedding Planned

Miss Mary Helen Bolen and Fred Sheldon Holliday have selected Saturday, June 27, as the date for their marriage which will take place at 5 o'clock at the Park Street Methodist church.

Dr. E. Nash Broyles will officiate and a musical program will be presented by Mrs. Edwin Aiken and Mrs. Denny Starnes.

The bride-elect will be given in marriage by her brother, Edward Bolen, of Chattanooga, Tenn., and the best man will be Sergeant Philip M. Holliday, brother of the groom-elect.

Usher-groomsmen will be C. M. Bolen and Paul Bolen, brothers of the bride-elect; Sam Bolen, Stuart Bolen and Edwin Hollis, nephews of the bride-elect; Clarence Speir, Jack Head and Slade Dean.

Miss Hilda Ray will be the maid of honor and Mrs. Edwin Bolen, of Chattanooga, will be the matron of honor. Acting as bridesmaids will be Misses Gloria Askew, Aline Kimsey, Charlotte Johnston, Doris Ruff, Jackie Epperson and Georgia Epperson.

Constitution Staff Photo—Bill Mason.

Mrs. E. R. Anderson, at the left, is shown receiving the silver trophy from Mrs. T. C. Denmark, for her old-fashioned bouquet which won the sweepstakes prize at the flower show held yesterday by the Morning Glory Garden Club. Mrs. Denmark was chairman for the show, which was staged at the home of Mrs. W. D. Miles on Fourteenth street.

Captain and Mrs. Gordon R. Catts Jr. announce the birth of a son at Piedmont hospital on June 18, who has ben given the name Gordon Reeves III. Mrs. Catts is the former Miss Frances Austin, only daughter of Mr. and Mrs. James Austin, of Atlanta. The baby's paternal grandparents are Colonel and Mrs. Gordon R. Catts, of Bowling Green, Ky.

Mr. and Mrs. Allison Adams announce the birth of a son, Allison Hoyle Jr., on June 11 at Piedmont hospital. Mrs. Adams is the former Miss Frances Peace, daughter of Mrs. Frederick Peace. The baby's paternal grandmother is Mrs. Percy Adams.

Mr. and Mrs. W. Cameron Mitchell, of Birmingham, Ala., announce the birth of a daughter on June 13 in Birmingham, whom they have named Elizabeth Alvis. Mrs. Mitchell is the former Miss Janet Miller, of New York. The baby's paternal grandparents are Mr. and Mrs. W. E. Mitchell, of Atlanta.

Mr. and Mrs. W. F. Patrick Jr. announce the birth of a daughter, Robin Wilson, on June 14 at Emory hospital. Mrs. Patrick is the former Miss Katherine Sloan, of Decatur. Mr. and Mrs. R. S. Sloan are the baby's maternal grandparents and Mr. and Mrs. W. S. Patrick, of Greenville, S. C., are the paternal grandparents.

Mr. and Mrs. Francis Marion Hill announce the birth of a son, Craig McKinney, on May 25. Mrs. Hill is the former Miss Sarah Love McKinney, daughter of Mr. and Mrs. William C. McKinney. The baby's paternal grandparents are Matthew Edgar Hill and the late Mrs. Hill.

Women's Meetings

FRIDAY, JUNE 19.

The Atlanta Hospitality Service for the Armed Forces meets this afternoon at 3 o'clock with Mrs. R. B. Wilby, treasurer, on Tuxedo road.

The Garden Study Club meets at 10:30 o'clock with Mrs. J. C. Fossette, 460 Nelson Ferry road.

The dair Park Garden Club meets at 2:30 o'clock with Mrs. J. T. Harrison, 675 Elbert street, S. W.

The Fifth District Nurses' Association meets at 4 o'clock at the Henry Grady hotel.

The board of the Kate P. Dawson Goodwill Center of the Atlanta B. W. M. U., meets in the Stewart Avenue Baptist church at 10:30 o'clock.

B. W. M. U. Meet.

The board meeting of the Kate P. Dawson Good Will Center of the Atlanta B. W. M. U. will be held in the Stewart Avenue Baptist church today at 10:30 o'clock, with Mrs. W. N. Campbell presiding.

Mrs. W. B. Willingham Jr., secretary of the Third district, will be in charge of the program; Mrs. Carlton Binns will bring the devotional; and Bill Van Nichols and Mrs. Mason Lawrence will present the music.

A report of the activities of the center will be given by Miss Carrie Bockelman, director.

Miss McAuley Wed To Roy C. Kinne.

Miss Maxine Shearin McAuley, lovely daughter of Mr. and Mrs. M. M. McAuley, became the bride of Roy Charles Kinne at a recent ceremony performed in the chapel of Glenn Memorial Methodist church.

Rev. Eugene C. Few officiated, and vocal selections were sung by Barnes Sale Jr., of Camp Chaffee, Ark.

Best man was William Charles McFee, and ushers were A. P. Calhoun and Dayton Shearin Jr.

Miss Barbara Nell Richards, of Evanston, Ill., wearing pale blue silk organdy and carrying a bouquet of field flowers, was maid of honor.

The bride was given in marriage by her father, M. M. McAuley. She wore a wedding gown of white silk organdy with a fingertip veil attached to a halo of lace, the lace having trimmed her mother's wedding dress. Her bouquet was of white orchids and swainsona.

Following the wedding the bride's parents were hosts at a breakfast at their home. Mrs. McAuley wore blue with a white hat and accessories and a cluster of gardenias. Mrs. Charles B. Kinne, mother of the groom, wore blue with white accessories and gardenias.

Upon their return from a wedding trip to Lookout mountain and Mammouth Cave, Ohio, the bridal pair will reside in Springfield, Ohio.

Missouri Belles Feted.

Numerous social affairs are being given in honor of Misses Mary and Margaret Butler, of Kansas City, Mo., who are the guests of Mrs. John L. Butler.

Mrs. Butler will honor her guests today at a swimming party at the Atlanta Woman's Club, and later today they will be the guests of Mrs. Gordon White with whom they will go to Warm Springs. Sunday the two belles will leave for a visit to the coast.

The Misses Butler also have been entertained by Mrs. Marvin W. Medlock, Mrs. Agnes Duffey DeFoor, Mrs. Marjorie Pitts Amendola and Mrs. Chlorius Turman.

The visitors' trip to Atlanta was a graduation gift from their brother, John L. Butler, who is now en route to the west coast as a petty officer in the U. S. Naval Reserve. Miss Margaret Butler graduated from St. Aloysius Academy and her sister graduated from Central High school, in Kansas City, last Friday.

Miss Light Weds E. C. Campbell

Inman Park Presbyterian church formed the setting Sunday for the marriage of Miss Mary Louise Light to Eugene Cook Campbell, which took place at noon. The bride is the only daughter of Mrs. Martha Bowman Light, of Buckhead, and the groom is the son of Mr. and Mrs. George E. Campbell, of Atlanta.

Rev. Jack G. Hand, pastor, officiated, and a musical program was presented by Miss Inez Steed, organist, and Miss Mary Mathis, soloist. Palms and baskets of white gladoli formed an effective decorative motif for the altar which was flanked with candelabra holding lighted tapers.

Miss Dorothy Whitlock was the maid of honor and only attendant. She was becomingly attired in aqua crepe with white accessories, and her flowers were pink rosebuds with blue delphinium.

The bride was given in marriage by her uncle, Howard B. Chapman, and they were joined at the altar by the bridegroom and his best man, Guy F. Neill. The petit bride wore a lovely model of butterfly pink crepe, trimmed with matching real lace. She wore white accessories and her flowers were white orchids with purple throats.

The bride and groom left for a wedding trip to the mountains of North Carolina and upon their return will reside at 1269 North avenue, N. E., Atlanta.

Pierce—Payne.

The marriage of Miss Evelyn Elizabeth Pierce to Roy B. Payne was solemnized recently at the home of the bride on North Peachtree road. Rev. Barrett L. Barton, of the Prospect Methodist church, of Chamblee, officiated.

The bride, a lovely brunet, wore powder blue crepe with white accessories. Her flowers were purple-throated orchids an valley lilies.

Mrs. Payne is the daughter of Mr. and Mrs. George Pierce, of Chamblee. She graduated from Chamblee High school in 1941 and completed her education at the Atlanta School of Comptometer in Atlanta.

Mr. Payne is the son of J. F. Payne, of Shelbyville, Ky. He is a graduate of Finchville High school, Finchville, Ky., and Spencerion Commercial school, Louisville.

Mrs. Johnson Weds James P. Dawson

The marriage of Mrs. Martha Vandivere Johnson and James Paul Dawson, took place on Saturday evening at 8 o'clock at the Park Street Methodist church. The bride's uncle, Rev. William E. Hightower, officiated. Mrs. Edwin E. Aiken and Mrs. Denny C. Starnes presented a musical program.

White gladioli and lilies were combined with greenery to form a decorative background for the altar, the arrangement being studded with cathedral candelabra holding burning tapers.

W. J. Haynes and Herbert Estes were the ushers and the best man was Edgar Vandivere Jr. Mrs. Lucy Welsch, as matron of honor, was gowned in dusty rose sheer with white accessories and her flowers were gardenias.

The bride was becomingly gowned in a powder blue ensemble and her hat and other accessories were of white. Her flowers were orchids.

Mr. Dawson and his bride left for a wedding trip to the mountains of North Carolina. They will reside at 473 Peeples street, S. W. Out-of-town guests were Rev. and Mrs. W. E. Hightower, of Byromville.

The bride is the daughter of Mr. and Mrs. Edgar Filmore Vandivere, and the groom is the son of Mrs. Mary Martin Dawson, and the late William D. Dawson, of Oklahoma City, Okla.

Plan Recreation Center For Churches' Homes.

A moment to provide a recreation center for the Churches' Homes for Girls was advocated by John Manget, founder and president for more than 25 years, at the recent meeting of the board of directors. The center, equipped with library, gymnasium, swimming pool and lecture auditorium, would provide needed relaxation for the 300 girls in the seven units comprising the homes.

It also was announced that a vacant lot next to the Eliza Manget home on Memorial drive is available for a building of the type needed, and which is in the immediate vicinity of five of the units. The new annex to the Allie Callaway home will be completed soon and will be used as a dorimtory for the young deaf girls at the home. Mrs. E. R. Foster, executive secretary, reported on the more than 300 girls taken care of in the homes during the past month. New living room suites have been purchased for the Eliza Manget, Buford and Candler homes.

Amon those who recently have presented gifts to the homes are Mrs. Sallie May Small, L. W. Pierce, Mrs. A. P. Treadwell, Mrs. George Bland Sr., Miss Louise Sisson for St. Mary's Guild, Miss Amy Mitchell, Miss Martha Harris and Mrs. Dan Manget. It was announced that a number of service men have been invited by the girls to their dances, and that many other courtesies have been extended the men stationed at the three bases.

Brookhaven Club.

The Brookhaven Garden Club met recently at the home of the president, Mrs. J. Kell Martin. Plans for general civic improvements were made.

The club voted to buy a new scrap book, the scrap book chairman to begin work on it immediately, to enter it in the Garden Club scrapbook contest.

Mrs. Z. W. Jones, program chairman, gave interesting facts on growing gladiolus.

Mrs. M. A. Conway and Mrs. J. E. Kuhns will be hostess to the club in July.

Piano Recital.

Miss Dorothy Scott will present Jeanne Lukens in a piano recital Saturday evening at 8:15 o'clock at her home, 1081 North avenue, N. E. She will be assisted by Ernest Hodges and Mike Chagnir, violin pupils of W. M. Leffingwell.

Friendship Club Meets.

Mrs. C. A. Titus entertained the Friendship Club recently at her home, 222 Melrose avenue, Decatur. Gardenias decorated the tables, and a buffet luncheon was served. Mrs. Titus was assisted by her daughter, Mrs. Howard Titus, of Mobile, Ala., and her granddaughter, Mary Titus. The monthly contribution was made to the American Red Cross.

French Room

DARK SUMMER SUEDE

$5.50

MATCHING BAG $1.98

The fashionables are choosing this Fall-1942 shoe! Fine black suede, perforated for extra coolness. Gold-tone nailheads on the deep platform sole. Perfect to wear with your new dark summer-sheers. Sizes to 10, AAAA to C.

CHANDLER'S

172 PEACHTREE ST.

Mail orders add 15¢

CALLING INFANTICIPATORS TO

Stork Corner!

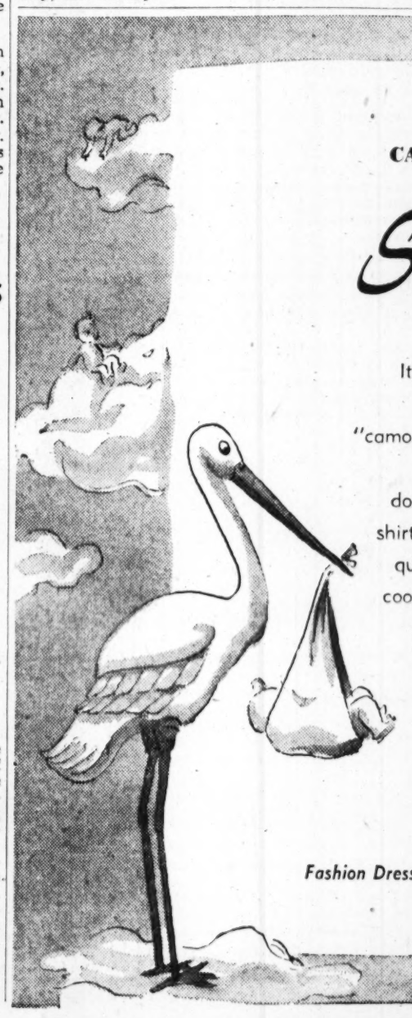

It's Rich's new little shop-within-a-shop! And it's chock full of the sort of "camouflage clothes" you'd usually wear out shoe leather searching up hill and down dale for! Sassy pinafore chambrays, shirtwaist sheers, streamline seersuckers, quick-change jumper jobs, and so many cool street styles . . . including a love of a redingote! And wonders, not even one bulky wrap-around in this carload of ingenious stork-outsmarters! Sizes 10 to 20.

Fashion Dress Shop, Third Floor

Rich's

Special Purchase!

Dozens of styles in new

BEMBERG RAYON SHEERS!

3.98

Made to sell for 5.98

One and two-piece dresses for Juniors, Misses, and Women!

We don't care if you have four of these "coolest dresses on earth"! You'll thank your stars for a fifth one—you'll live in it June, July, August, September—you'll save 1-3 on it today at Rich's! Choice of 300 frocks, fresh from crisp tissues! Small spaced prints, huge scrawly flowers, slimming stripes! Casual and afternoon styles. Sizes 9 to 15, 12 to 20, 38 to 44 in the group!

Mon-e-Saver Dress Shop
Fashion Third Floor

Rich's

A Mother Gives Tips On Keeping Your Figure

By Ida Jean Kain

If you want the candid opinion of Mrs. Liliane Flynn, any woman who neglects to get her figure back within a couple of months after the baby's arrival is "just plain lazy and there is no excuse for her."

There are not many mothers with year-old youngsters who have measurements like hers: Bust 34½ inches; waist, 22½; hips, 34 inches, and her legs are lovely! If she didn't have such superb muscle tone, she would be thin, for she only weighs 103 pounds for her height of 5 feet 2 inches. But, having danced all her life, she has curves, and in the right places. She tells me that no matter how thin she gets, her legs never look spindly and for that she thanks her ballet dancing.

Don't jump to the conclusion that the ex-Mrs. Errol Flynn has nothing to do with her time except exercise. The exotic young woman is a registered nurse with the American Red Cross. "They tell me that from now on I belong to Uncle Sam. I can't leave Hollywood without permission. I teach at the high school in Beverly Hills and I work in the hospital." When she says work that's what she means—eight to ten hours a day.

Her method of weight control is not one I could recommend to you. She eats only when hungry and in my opinion she is not hungry enough. But if you have cultivated a hearty appetite you would probably be hungry too often. Her choice of food, however, is excellent. She drinks a guart of milk a day, loves vegetables, prefers meats roasted rather than fried, and thinks eggs are about the best things anyone can eat. The sugar rationing bothers her not a whit—she never uses it. She has always taken honey in her coffee. When she has been working extra hard the day before she has the juice of a couple of lemons before the breakfast orange juice and coffee. Sometimes she likes orange juice with an egg beaten into it in the middle of the morning "because it picks you up and is not fattening."

Start your slimming program with the leaflet "Streamline the Midsection." Send large stamped return envelope for this material to Ida Jean Kain, The Constitution, Atlanta, Ga.

The Flower Study Club met recently at Fernbank for its annual business meeting and a picnic luncheon. Officers elected at the meeting were, seated, left to right: Mrs. F. B. Tucker, president; and Mrs. R. D. Robinson, vice president; sstanding, left to right: Mrs. J. A. Rabbe, secretary; and Mrs. R. A. McKay, parliamentarian. Mrs. Chess Lagomarsino, the retiring president, read her annual report at the meeting.

The New Lady Korda Will Star in Picture About the London Theater

By Louella Parsons.

HOLLYWOOD, June 18.—(INS) Merle Oberon—the new Lady Korda—stars in Lester Cowan's "Heart of a City." Yes, it is all right to call Merle Lady Korda now even though her husband, Alexander Korda, has not returned to London to be officially knighted by the King. Alex has been "Gazetted," which means his title of Sir Alexander Korda is officially recorded.

"Heart of a City" is Lesley Storm's play about London's world-famous little windmill theater where the chorus girls kept the show going even in the worst days of the 1940 blitz. It didn't make a dent in the New York stage-goers. But the camera can do a lot more with sensational air raids and the wider production possibilities. In addition to Merle, four other top femme stars will be signed by Cowan for this picture, which Columbia will release.

Just a year ago since Alexis Smith came out to Marsons Farm to meet me. I did an interview with her and said I thought she was one of the comers. Well, I am glad I was right for Alexis, along with being given the role of Mrs. Twain in "Mark Twain" opposite Fredric March, now acquires the status of star. She is so good in "The Constant Mymph," with Eddie Goulding's direction, that the whole Warner lot is talking about her.

Jean Gabin is so unhappy with Marlene Dietrich away that he's packing a bag to follow her on her bond-selling tour. In the meantime, Twentieth bosses are studying the biography of Rene Robert Cavalier Sieur la Salle, famed Jesuit explorer who opened the Mississippi valley during pioneer America, as a possible screen story for Gabin. Jean is a fine actor and American audiences liked him in "Moontide." The adventurous life of LaSalle should certainly give him a colorful background for a movie.

George Tobias came on the set of "My Sister Eileen" today being very elegant. George, if you please, had just found that the toupee he is wearing is a "remake" from the beard Ronnie Colman wore in "Talk of the Town." No joking, the priorities pinch won't permit crepe hair being thrown away now. So the makeup departments remodel it from actor to actor. As George boasts: "It's not every toupee that can boast about being a former Colman beard!"

SNAPSHOTS OF HOLLYWOOD COLLECTED AT RANDOM: Glenn Ford has been trying to date Hedy LaMarr, 'tis said, and so far no luck; Jean Edwards Hobbs will name her baby Mary Gail if it's a girl and Patrick if it's a boy in honor of its godmother, Gail Patrick; Adrian designed all of Katharine Hepburn's clothes for "Keeper of the Flame;" Jeanette MacDonald had a birthday but she could receive no word from Gene Raymond, who is somewhere in the theater of war; Paulette Goddard and Burgess Meredith are an item; Trudy Marshall, Twentieth Century-Fox cutie, and a young New Yorker by the name of Lee Lindsay will tell it to a preacher; Dick Joy, former radio announcer, is making his movie debut in "Gentleman Jim Corbett." That's all today, see you tomorrow! But Mrs G. Scheps, Beaumont, Texas, says: "Let our word be our bond—and a bond be our word."

MRS. RUDOLPH CLARENCE HORNE.
Mrs. Horne was before her recent marriage Miss Juanita Ann Mailey, daughter of Mr. and Mrs. J. W. Mailey. The bride and groom are residing in Augusta.

A Gradual Reducing Diet Maintains Good Looks

By Dr. William Brady.

Of the nine out of a hundred fat folk who are "going on diet" next week two go on a diet. Of the two who begin dieting one gives it up after the first three or four days. The other, alas, gets nowhere, because the diet is calculated to get you nowhere except in a sanitarium or under the care of a doctor.

Fundamental fault with most reducing diets is that they are designed to reduce regardless.

A safe and sound reducing diet must be designed not only to reduce but also to maintain whatever degree of good health and good looks the individual happens to have.

In a crude way of viewing the question, there are two possible methods of controlling or reducing overweight or obesity or excessive displacement. One way is by simple starvation. The other way is by correcting the underlying fault or error of nutrition which accounts for the accumulation of superfluous flesh.

Most popular reducing diets act, if at all, in the first way. The only safe and sound, physiological reducing regimen, diet or system an intelligent person should follow is one designed to take care of good health and good looks as well as to correct the underlying fault of nutrition.

Such a physiological reducing regimen, of course, includes more than just regulation of food intake. It includes at least a reasonable regulation of energy expenditure, too, that is, regulation of metabolism or the oxidation, the combustion process in the body. This means the diet must be supplemented with additional vitamins, and the individual must get a certain amount of exercise in one way or another every day.

Whatever vain dreams of overnight reduction to sylphlike loveliness the dumbbell customer of the "Hollywood" hokum may have, the first thing the intelligent individual who intends to reduce should understand is that it is dangerous to health and destructive to good looks or reduce, by any method or means, faster than two or three pounds a week. As a rule a steady loss of 1 1-2 to 2 pounds a week is most likely to prove satisfactory in all respects. Nearly always, when there is a loss of much more than two or three pounds in a week, the victim shows a corresponding impairment of vite and health and generally a shocking loss of good looks.

Moreover, if the health is not too seriously damaged, the excessive loss of weight, if not the loss of good looks, is nearly restored in the week following, when the severe restrictions of diet are relaxed. On the other hand, when reduction occurs at the rate of two to three pounds a week, on a physiological reducing regimen, the individual usually feels better, looks better and thereafter finds it easier to maintain the improved nutritional condition and keep the weight down.

Grin and Bear It — By Lichty

"It's easy for me to avoid danger and keep out of the machinery, with the experience I've had as a private secretary, keeping out of reach of the boss!"

POINTS FOR PARENTS

By Edythe Thomas Wallace

Mother: "I'm taking time to supervise the children's play for awhile because Jim's only idea of play is hit or push the other children."

Mother: "I'm going to hit you because you hit Bettie. . . . I'll push you over as you did Jean . . . there—how do you like that?"

Prevention far excels retaliation as a teaching device.

Wife Can Cater Too Much To Her Husband's Whims

By Dixie George.

Dear Dixie:

I do not know why my husband is losing interest in me or what is wrong. For the past six months we have lived in the house with a single boy and his mother. This boy and my husband ran around together before we were married. We have moved into a new place and my husband has started drinking and staying out until all hours.

He comes in on Saturday with his pay and if he happens to give me a little change, he always gets it back in a day or two. I hardly ever have a penny to mail a letter, much less for anything else. I always have his clothes laid out, and he gets dressed and is gone until all hours.

If I do not have the money to pay for the grocery bill, then we go hungry and have nothing to eat and I never hear the last of it. But, of course, he gets what he wants anyway. I have only been to see my mother one time in six months, and while I was gone, he lost his job, and I heard he was off loafing with the boy I mentioned. He never did tell me any reason.

He soon went back to work and has bought himself all the clothes and things he needs and has not spent one penny on me or our two-year-old baby. I am expecting another baby the end of this month, and he has made no arrangements with a doctor, and I do not know what to do.

BEWILDERED.

The first thing to do is to stop waiting upon him. Stop laying out his clothes for him. He is no invalid, and no child whom you wait upon. As things are, you should be the one waited upon. As for this next baby, I would suggest two things. Go to see the doctor, and make the arrangements yourself for the confinement. Tell your doctor of your husband's business connections, and that he is able to pay for the baby.

The only other thing you could do would be to go home to your people until after the baby arrives. Do not worry about what your family will think. There is nothing to be ashamed of in having the baby, so get that out of your mind at once.

Your family will help you through this ordeal, so do not get yourself in a nervous condition at the present time, anyway. Try if you can to forget all the unpleasantness in your home and life until after the baby comes. I think you have been a little too good and submissive to his whims, and it has not gotten you anywhere and won't, so better change your attitude now.

KEEP OTHER FRIENDS WHILE WAITING FOR SOLDIER

Dear Dixie:

About three years ago I fell in love with a boy 11 years my senior. I am now 16 and still love him. When I was 14 we were engaged to be married. We would have had to run away as my father would not have given his consent. But I know this boy was good and would have made me happy. My father found out about our being engaged and one day he saw this boy and what he said to him or did to him, I do not know, but he left and I have not heard from him since. I still love him, but have not heard from him in about three years. I am a junior in high school and there is a boy in school whom I think I love. Two other girls like him, too. The first boy has been called into the Army. Now, do you think I should wait for him to come back and hope to get him again? I believe that if he comes through the war alive he will come back to me.

JUST WONDERING.

There is certainly no harm in waiting for this boy to come back from the Army, but I think that if I were you, I would not put too much dependence on his return. After all, if you have not heard from him in three years, it is not likely that he will make his appearance after the war. Engagements made at the age of 14 seldom withstand the years that come, and the more mature affections of later years. I hardly blame your father for not wanting you to marry at 14, and although he did have some influence upon this boy and his disappearance, I feel sure that if the boy wanted to see you again, he would have made some effort to do so. I think that the thing for you to do is to go with the other boys and have a nice time for at least two years. You are a little young now to be making plans to marry, and if you wait a little longer, perhaps this boy will come back to you when the war is over. It will do you no harm to wait for him, but in the meantime do not lose out with other friends.

Easy-to-Piece Quilt Pattern

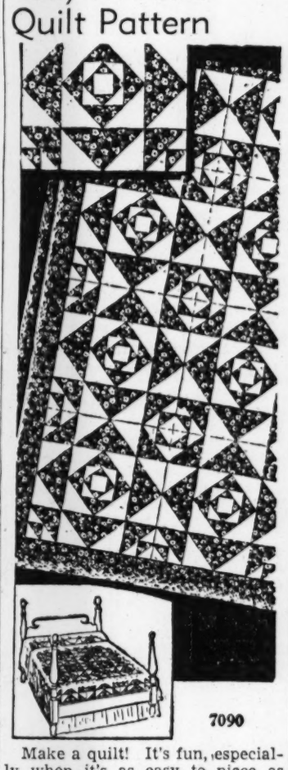

Make a quilt! It's fun, especially when it's as easy to piece as this "old-timer", Philadelphia Pavement—(beginners, take notice!). Pattern 7090 contains block chart; carefully drawn pattern pieces; directions for quilt; yardage chart; illustration of quilt.

To obtain this pattern send 10 cents (plus one cent to cover cost of mailing) to Household Arts Dept., The Constitution, Atlanta, Ga. Write plainly name, address and pattern number.

MY DAY: First Lady Advocates Less Paper Work

By Eleanor Roosevelt.

WASHINGTON, Wednesday.—I am becoming very familiar with the forms and applications which have to be filled out by people who desire to find some way of being useful to their government in the present crisis. Some of the people who turn up in Washington are able to support themselves and only wish to find some place where they can contribute their efforts. Others must have a salary. Still others wish to be in the armed forces. If they can not achieve actual combat service of some kind, they want at least to feel they are a part of the war effort, serving in some civilian capacity in the government.

I think there must be a certain amount of duplication in the information which is finally gathered on the various seekers of "opportunity." Occasionally some of the questions appear to be rather amusing and not to have much bearing on the ability actually to do the job in hand. I can see why a certain amount of information about people's personalities is necessary, but occasionally I feel we allow people rather little leeway as to privacy in their private lines.

I saw a decision in the papers the other day announced by Admiral King for the Navy, which points the way to a similar action perhaps for some of the rest of us. I wonder if we could all cut down in half the paper work we do. Admiral King thinks it will make it easier to fight the war. I think it might save everyone hours of time.

My decision to accept the opinion of the Treasury Department on joint income tax returns has brought me one of the most amusing editorials. They wonder how I dare to set myself up as a tax expert, and why I talk about something when I so obviously disagree in my final decision with many people who know much more about the subject.

The truth is that I am only too conscious of my lack of knowledge, but am trying to get my information from what I think is the best source and to interpret it as accurately as I can. Nobody is bound to agree with me or to accept what I think.

The only obligation I feel is to give an explanation as accurately as possible in the way it is given to me and to let that information reach people who then must decide for themselves as to what they think they must do. A joint income tax return, where my husband and I are concerned, will mean paying higher taxes for both of us. I do not feel that I can take exception to that if it is going to be of benefit to others.

Your Horoscope for Today

By ALICE DENTON JENNINGS, Noted Atlanta Chirologist.

March 21st and April 19th (ARIES)—Don't try to mix business with pleasure before 5:58 p. m. Seek the company of those who are harmonious with you. Otherwise you are apt to wonder what is upsetting you mentally or physically.

April 20th and May 20th (TAURUS)—Before 9:15 a. m. will be best used for "marking time," so do not start new or important ventures. You may feel as if you were being restricted or limited, but after this hour you can make advantageous contacts.

May 21st and June 20th (GEMINI)—While the morning hours before noon are filled with influences that produce irritation and a lack of poise, the afternoon hours and until 8:45 p. m. are most favorable for weekend plans and activities. cial affairs, shopping, travel and financial matters.

June 21st and July 22d (CANCER)—Hold any aggressiveness or contentiousness you may fee in check today. However, you may easily encounter such feelings. Tread lightly in dealing with superiors and postpone asking favors.

July 23d and August 22d (LEO)—This is not a favorable day to begin any new ventures. If you desire that they work out successfully while you will feel a great deal of energy, it will be hard to become adjusted to things.

August 23d and September 22d (VIRGO)—Previous to 3:40 p. m. your energy may be turned into useful channels with the expectations that your activities will be well received. At this time, deal with people of a martial temperament.

September 23d and October 22d (LIBRA)—Previous to 1:48 p. m. you should do your best to preserve harmony, and avoid disagreements. Wait until after this hour has passed to inaugurate new changes or new methods.

October 23d and November 21st (SCORPIO)—This is a most favorable day for activities of a pleasant nature. You are likely to be so busy and pleasantly occupied that extravagance will seem a necessity. Use caution that you do not overcelebrate or overdo, in the way of spending.

November 22d and December 2st (SAGITTARIUS)—Public matters or dealings with the public where finances are involved, or where it is necessary to use diplomacy, are especially favored until 3:31 p. m. After 3:31 p. m. a feeling of nervousness may incline to mistakes and nervousness.

December 22d and January 19th (CAPRICORN)—This will be a very favorable day for ideas that start and finish now. Optimism or overexuberance for the future should be curbed, and if these traits are held in reserve today will be an auspicious time for domestic, financial affairs, sociability and mechanical interests.

January 20th and February 18th (Aquarius)—Before 2:26 p. m. you should keep your thoughts to yourself, for this will be a time when arguments will flare up easily, and those to whom you are bound by the closest ties of affection will be the recipient of your tongue, or you will feel the lash of their feelings.

February 19th and March 20th (PISCES)—This is a favorable day for dealing with the opposite sex, or in matters of art and adornment. Attend to matters that demand adaptability and resourcefulness.

Enclose 10 cents in a stamped, self-addressed envelope to obtain your astrological chart. Be sure to give birthdate. Send your orders to Alice Denton Jennings, in care of The Atlanta Constitution.

Coat Dress Designed For Convenience

By Lillian Mae.

"All out for convenience!" says this double-breasted Lillian Mae style, Pattern 4115. It has just three main pattern parts—plus a pointed or plain roll collar. The darted waistline is easy to fit.

Pattern 4115 is available in women's sizes 36, 38, 40, 42, 44, 46, 48 and 50. Size 36 takes 4 7-8 yards 35-inch fabric.

Send 15 cents (plus one cent to cover cost of mailing) for this pattern. Do not send stamps. Write plainly size, name, address and style number.

Save for Victory . . . with the aid of our new Summer Pattern Book. Thirty-two colorful pages of easy-to-sew, fabric-conserving styles for work, for sports, for afternoon and evening. Just 10 cents!

Send your orders to Lillian Mae Pattern Department, The Constitution, Atlanta, Ga.

Today's Charm Tip.

If you say to someone: "Tell me all about yourself" do have the courtesy to listen. Intercepting with your own life story creates a feeling of dislike.

MONTHLY PAIN
which makes you CRANKY, NERVOUS
If you suffer monthly cramps, backache, distress of "irregularities," nervousness—due to functional monthly disturbances—try Lydia Pinkham's Compound Tablets (with added iron). Made *especially for women*. They also help build up red blood. Follow label directions. *Try it!*

If you want truly tempting biscuit
Fresh and pure and full of zest...
Remember: this Nabisco Seal
Identifies the very best!
NABISCO
BAKED BY NABISCO • NATIONAL BISCUIT COMPANY

Personals

Mrs. William Gallatin Baker, of Jacksonville, Fla., is visiting her parents, Mr. and Mrs. J. K. Plummer, on Habersham road.

Miss Sarah Bell is recovering from a recent operation at the Ponce de Leon Eye and Ear Infirmary.

Mrs. Murray Howard Jr., formerly Miss Josephine Suit, of Hartwell, will spend several weeks with Mr. and Mrs. Murray Howard Sr., while Lieutenant Howard (j. g.) U. S. N. R., is in training in New York.

Cadet William L. Peterson, son of Mrs. E. M. Peterson, of Atlanta, who has been stationed at Santa Anna, Cal., for the past two months, has been transferred to the Advanced Flying School in Victorville, Cal.

Mrs. Wayne Brock and Wayne Brock Jr., of Greenville, S. C., are spending several days with Mrs. Joe Dekle, on Rosewood drive.

Richard McGehee, of Macon, who has spent the past week visiting his mother, Mrs. J. T. McGehee, and family, at their summer home in Brevard, N. C., arrived in Atlanta Monday, to report as a flying cadet in the Air Corps at Fort McPherson.

Miss Newana Hill, of Albany, arrived last week to visit Miss Laurie Kirby at her home on Whitefoord avenue.

Mrs. Olive Forbes and Forbes Stakely left Saturday for Long Island.

Mrs. Edward Lee arrives today from DuPont for a visit to her sister, Mrs. H. G. Crawford.

Mr. and Mrs. Robert Broun are spending the week at Biloxi, Miss.

Mrs. B. J. Henderson and children, of Waverly, Tenn., are visiting Mrs. E. G. Harris.

Mrs. Rose Johnson, of Birmingham, Ala., is the guest of her sister, Mrs. H. E. Whelchel, in College Park.

Mrs. Henry Harralson is visiting her daughter, Mrs. William Lycett, in Columbus.

Mrs. R. L. Proctor is visiting Mrs. Edward Brown at Lancaster, S. C., and Mrs. Edwin Newton, at Cheraw, S. C.

Mrs. E. C. Blake and Mr. and Mrs. Charles G. Smith, of Tampa, are visiting Mrs. Lula Walker at her home on West Mercer avenue, in College Park.

Rev. and Mrs. R. T. Edgeworth and little daughter, Dorothy Anne, who have been the guests of their mother, Mrs. O. M. Edgeworth, and their brother and sister, Mr. and Mrs. William A. Thomas, at Clarkston, and relatives at Molena, will leave Monday, motoring to their home at Redwood City, Cal. Rev. Edgeworth is formerly of Atlanta.

Mr. and Mrs. John C. Pruitt Jr., Mrs. Thomas P. Duckett and Edward E. Nolan spent the past weekend as guests of Mr. and Mrs. John C. Pruitt Sr., at their country home in Starr, S. C.

Mrs. Beatrice Lee is recuperating from an operation at Emory University hospital.

Miss Elise Chapman returns today to her home in Charlotte, N. C., after a visit with Miss Jane Lewis, at her home, 2055 Springdale road.

Dr. Zachry Clarke Browning, a recent graduate of the College of Osteopathy and Surgery, of Kirksville, Mo., and Mrs. Browning, are at home with his parents, President and Mrs. Leo H. Browning, of Middle Georgia College, Cochran, Ga. Mrs. Browning is the former Miss Cleone Jackson, of Macon.

Harold J. Willis leaves this week for St. Petersburg, Fla., to be the guest of his brother and sister, Mr. and Mrs. J. Nelson Willis.

Misses Frances Walton, Frances Hendricks and Catherine Wilson left yesterday for Jacksonville, Fla., where they will attend the southeastern convention of Beta Sigma Phi international sorority.

MISS DORIS LAVERNE SULLIVAN.

Miss Sullivan Will Become Bride of William Hugh Bache

Of interest is the announcement made today by Mr. and Mrs. W. H. Sullivan of the engagement of their daughter, Miss Doris La Verne Sullivan, to William Hugh Bache.

The bride-elect is a younger daughter and is a sister of Mrs. H. L. Childrey and William E. Sullivan. A graduate of Girls' High school, she later attended the Atlanta Junior College, where she was a member of the Chi Rho Sigma sorority, and the University of Georgia Evening College, where she was a member of Student Council and the Kappa Theta sorority.

Both of the bride-elect's parents are from Ohio. She is the granddaughter of Mr. and Mrs. W. E. Darst on her maternal side, and on her paternal side is the granddaughter of the late Mr. and Mrs. Louis J. Sullivan. Her aunt is Miss Margaret Darst, of this city.

Mr. Bache is the son of Mr. and Mrs. G. Bingham Bache. His sister is Mrs. Hardy Franklin Luke and his only brother is G. Bingham Jr., of Pensacola, Fla. His mother is the former Miss Kathleen Hewlett, of Savannah, and his maternal grandmother was the late Julia Caroline Erwin. His granfather is W. R. Hewlett, of Atlanta. On his paternal side he is descended from the Baches and Hardens of Virginia and Kentucky.

The bridegroom-elect graduated from Tech High school where he was valedictorian. He later attended the University of Virginia where he was a member of Tau Beta Pi, A. S. M. E. and Pi Kappa Alpha fraternities. He is now connected with Robert & Company, Inc., and is at present at the U. S. Naval Air Station in Jacksonville, Florida.

The wedding plans will be announced later.

Grant Park Club To Meet Today.

The Grant Park Woman's Club meets at the clubhouse today at 11 o'clock.

Mrs. E. C. Dempsey will present Major John O. Goodwin, who will speak on safety and first aid.

At the May meeting the club added to their honor roll the names of all mothers of club members. The fathers of club members will receive cards on Father's Day from the club. A service flag honoring all sons of club members now in the service will be placed in the club house and other names added.

Mrs. J. Y. Wilson and her committee, have finished with the decorating and furnishing of Company A room at Reception Center," Fort McPherson.

The club will sponsor a chicken dinner at the club house Thursday, June 25, from 12 until 8 o'clock. Call Mrs. W. H. Lee, Jackson 1948-W, or Mrs. C. F. McDonald, MAin 1761, for reservation.

At the last meeting Mrs. Ed Almand presented the club with a check from Mr. Almand to take up a note on the clubhouse. Mrs. Almand now becomes a life member of the club.

Mrs. A. E. Coley and Mrs. George Coley will assist Mrs. W. R. Allgood in serving lunch.

Lake-Claire Club.

The Lake-Claire Garden Club will sponsor a benefit bridge today at 2 o'clock at the home of Mrs. A. A. Geiger, 1990 Palifox drive, N. E.

Pan-American League Will Elect Officers.

Election of officers will feature the meeting of the Atlanta branch of the Pan-American League of the home of Mrs. Mildred Seydel, regional director, 1154 West Pace's Ferry road, N. W., at 7:30 o'clock this evening. A program of Latin-American music will be presented.

R. K. Babington, who with Mrs. Babington was in Mexico at the time war broke out between that country and German, will give an eye-witness account of what took place on that important day, and how our allies to the south reacted.

The program will also include a quiz on Latin America, the prize to be a picture of "The Sleeping Lady of Popocatepetl," given by Captain and Mrs. Matias Morales.

Mrs. Joseph E. Buffington, state director and president of the local branch, will preside.

Piano Recital Set for Sunday.

The annual Pinaforte recital of Anna Mae Farmer Nimick will be given Sunday afternoon at 3 o'clock in the Pompeian room, Biltmore hotel, with solos and ensembles by Bach, Gounod, Chopin, Tschaikowsky, Liszt, Saint-Saens, York Bowen, Cyril Scott, William Walton and others. An interesting feature of the program will be the peasants' frolic and pomp and pageantry played by 5-year-old Robert Bowman. The outstanding number will be the first movement of the Grieg Concerto in A minor played by Morton Brown, first piano, and Pearl Feldman, second piano.

Those participating are Misses Mary Louise Bowman, Helen Berkowitz, Pearl Feldman, Fannie Feldman, Lee Gilner, Margie Goldberg, Nerrell Long, Gloria LaRoach, Catherine McKenney, Patricia Milligan, June Merrell, Patsy Merrell, Anita Mazier, Virginia Norvell, Gloria Needham, Mary Poulos, Selma Piassick, Betty Routsos, Kathryn Routsos, LaFon Shuford, Rita Thomas, Despo Vacalis, Mrs. Mary Loyd, Mrs. Inez Theos and Morton Brown, Robert Bowman, Bernard Bowman, Jimmie Doran, Jack Holder. The ushers for this occasion are Nerrell Long, Rita Thomas, June Merrell and Ella May Thomas.

Plans Open House.

The Parent-Teachers' Association of Christ the King school entertain soldiers from Lawson General hospital, Naval Reserve Aviation Base, Fort McPherson, Quartermaster Depot at Conley, on Sunday, at an open house. The affair will also honor all visiting service men, and will take place at the Columbian Club on Peachtree street.

Hours will be from 4 to 9 o'clock, and refreshments will be served from 6 to 8 o'clock. Mrs. George J. Gunning will be hostess. Young ladies from all the Atlanta parishes are invited to the open house Sunday, and may bring their girl friends, for whom additional cards must be secured from any committee chairman.

Saturday evening the Knights of Columbus entertain service men at a dance at the Columbian Club.

FRIDAY'S LOCAL PROGRAMS

These programs are given in

ATLANTA TIME

and are subject to change by the stations or networks without notice.

MORNING.

WGST 920	WSB 750	WAGA 1480	WATL 1400
5:00 Silent.	Dixie Farm Hour		
6:00 Sundial.	Dixie Farm Hour	Charlie Smithgall	News; M'ning Man
6:10 CONSTITUTION	Dixie Farm Hour	Charlie Smithgall	Good Morning Man
6:15 Sundial	Dixie Farm Hour	Charlie Smithgall	Good Morning Man
6:30 Georgia Kids	Barnyard Jamboree	Charlie Smithgall	Good Morning Man
6:45 Barn Dance	Dixie Farm Hour	Charlie Smithgall	Dixie Playboys
7:00 News; Sundial	Merry-Go-Round	Smithgall Edits	News; M'ning Man
7:15 Sundial	Merry-Go-Round	Charlie Smithgall	Good Morning Man
7:30 Sundial	Checker Board	Charlie Smithgall	Service Salute
7:45 News; Sundial	Merry-Go-Round	Charlie Smithgall	Good Morning Man
8:00 News of World (C)	Merry-Go-Round	European News	Good Morning Man
8:15 Burns' Varieties	News	Morning Rhythms	News; M'ning Man
8:30 News; Sundial	Penelope Penn	Unger; Rhythms	Good Morning Man
8:45 10-2-4 Ranch	On the Air Today	Breakfast Table	Good Morning Man
9:00 Just Home Folks	News for Ladies	Breakfast Club (B)	News; Interlude
9:15 Chuck Wagon	Country Church	Breakfast Club (B)	Jim Dorsey
9:30 Chuck Wagon; News	Enid Day	Breakfast Club (B)	Rev. A. Wade
9:45 Guiding Light	Dance Orchestra	Breakfast Club (B)	Rev. A. Wade
9:55 Guiding Light	Men of Courage	Breakfast Club (B)	Rev. A. Wade
10:00 Symphonettes (C)	Bess Johnson (N)	Town Talk	News; Interlude
10:15 Light of World	Bachelor Child (N)	Bible Class	Choir Loft (M)
10:30 Stepmother (C)	News	Bible Class	Melody Strings (M)
10:45 Woman of Courage (C)	Mary Martin	Bible Class	Cheer Up Gang (M)
11:00 Tune Time (C)	Bud Barton (N)	2d Husband (C)	News; Interlude
11:15 News; Melodies	Vic and Sade (N)	H'moon Hill (C)	Australian News
11:30 Bright Horizon (C)	Road of Life (N)	John's Wife (C)	President's Con. (M
11:45 Aunt Jenny (C)	Cracker Barrel	Plain Bill (B)	Morning Melodies

AFTERNOON

WGST 920	WSB 750	WAGA 1480	WATL 1400
12:00 Kate Smith (C)	News	News	Boake Carter (M)
12:15 Big Sister (C)	Melodies; Hawaiian	Church of Christ	Dance Music
12:30 Linda's First Love (C)	Farm Home Hr. (N)	Radio Neighbor	The Okay Boys
12:45 Our Gal Sunday (C)	Farm Home Hr. (N)	Radio Neighbor	Dixie Playboys
1:00 Life Beautiful (C)	News	Baukage Talks (B)	News; Interlude
1:15 Women in White (C)	Ozzie Nelson	Sunshine Q'tet (B)	I'llFindWay (M)
1:30 Vic and Sade (C)	Melody Sketches (N	Tips and Tunes	News
1:45 Swing Your Partner (C	Vandercook (N)	Tips and Tunes	Cameron at Organ
2:00 Young Dr. Malone (C)	Georgia Jubilee	Music Moods	Cedric Foster
2:15 Joyce Jordan (C)	Georgia Jubilee	Ted Malone	Meade Children (M)
2:30 We Love, Learn (C)	On Parade	McDonald News	T. Dorsey Or.
2:35 We Love, Learn (C)	On Parade	McDonald News	T. Dorsey Or.
2:45 Goldbergs (C)	News	Dance Music	King Sisters
3:00 Jack Burch, Songs	Against Storm (N)	Prescott Pres. (B)	News and Swing
3:15 CONSTITUTION	Ma Perkins (N)	Prescott Pres. (B)	Swing Session
3:20 Tune Time	Ma Perkins (N)	Prescott Pres. (B)	Swing Session
3:30 British-	Pepper Young (N)	Dance Music	Swing Session
3:45 Amer. Festival (C)	Right Happiness (N	Dance Music	Swing Session
4:00 Cheskin's Orc. (C)	Backstage Wife (N)	Monitor News	News; King
4:15 CONSTITUTION	Stella Dallas (N)	Club Matinee (B)	Rev. King
4:20 Hits and Encores	Stella Dallas (N)	Club Matinee (B)	Rev. King
4:30 Exploring Space (C)	Lorenzo Jones (N)	Club Matinee (B)	Sports Roundup
4:45 Singin' Sam	Widder Brown (N)	Club Matinee (B)	Studio Program
5:00 News; West	Girl Marries (N)	Shades of Blue	News; Interlude
5:15 Musical Pickups	Portia Faces (N)	Dance Music	Jack Leonard
5:30 The Snoopers	The Andersons	Dance Music	Tea Time Tunes
5:45 Ben Bernie (C)	Superman	Sam Balter; News	Tea Time Tunes

EVENING.

WGST 920	WSB 750	WAGA 1480	WATL 1400
6:00 Lone Ranger	Prayer; Ft. Mac	6 O'Clock Club	News; Music
6:15 Lone Ranger	News	6 O'Clock Club	Dance Music
6:30 Keep Singing (C)	Studio Club	Lum and Abner (B)	Dance Music
6:45 The World Today (C)	Sports News	Interlude	Dance Music
7:00 Amos and And. (C)	Fred Waring (N)	Ontario Show (B)	Fulton Lewis (M)
7:15 Irene Rich (C)	European News (N)	Ontario Show (B)	Johnson Family (M
7:30 Le Fevre Trio (C)	Laval's Or. (N)	Dance Music	Red Ryder
7:45 Sundown Serenade (C)	Kaltenborn	Waltz Time (N)	Red Ryder
8:00 Kate Smith Hour	Concert Hour (N)	Gang Busters (B)	News; Interlude
8:15 With Guest Stars (C)	Concert Hour (N)	Gang Busters (B)	Today's Sports
8:30 Kate Smith Hour	Information Pl. (N)	Let's Buy Home	Songs For—
8:45 With Guest Stars (C)	Information Pl. (N)	Let's Buy Home	Marching Men (M)
8:55 Elmer Davis News (C)	Information Pl. (N)	Let's Buy Home	M'ching Songs (M)
9:00 The Playhouse (C)	Waltz Time (N)	Dance Music	News; Interlude
9:15 The Playhouse (C)	Waltz Time (N)	Crackers Chicks	Analyis Prop'ganda
9:30 Brewster Boy (C)	Plantation	Dinah Shore (B)	Double or
9:45 Brewster Boy (C)	Party (N)	Baseball	Nothing (M)
10:00 How'm I Doin' (C)	People—	Elsa Maxwell (B)	News; Melodies
10:15 How'm I Doin' (C)	Are Funny (N)	Baseball	Dance Music
10:30 Quartermaster Pgm.	Drama (N)	Baseball	Joy's Or. (M)
10:45 Home Front Action	Drama (N)	Baseball	Joy's Or. (M)
11:00 CONSTITUTION	Headlines	Baseball	News; Interlude
11:10 Bobby Byrne (C)	Headlines	Baseball	Peter's Or.
11:15 Bobby Byrne (C)	Patty Chapin (N)	Gray's Or. (B)	Peter's Or.
11:30 Rey's Or. (C); News	Dark Fantasy (N)	Gray's Or. (B)	Your Songs (M)
12:00 Sign Off	Sleepy Hollow	Sign Off	News; Sign Off
2:00 Silent	Sign Off	Silent	Silent

Kyser To Play at McPherson, Plug Bond Sales Next Week

Bringing a complete stock of jive and joshing for the hep-cats at Fort McPherson, Professor Kay Kyser and his College of Musical Knowledge will arrive in Atlanta Tuesday to present the 13th show in his USO-sponsored tour Wednesday night.

The professor of the famous radio program will precede his USO show with a performance in downtown Atlanta Tuesday in connection with the War Savings campaign. Wednesday's Fort McPherson show will be broadcast nationally.

The Kyser tour, which also will stop at Georgia Camps Stewart and Wheeler next week, marks the first month-long road circuit of a band for the exclusive purpose of entertaining service men, and Kyser himself is paying all expenses of the trip.

Billy Perry Given Birthday Party.

Billy Terry was entertained recently by his parents, Mr. and Mrs. Aldine Terry, at their home on Yorkshire road in honor of his second birthday.

Invited were Janice Elliott, Gladney Hoshall, Larry Stephens, George Feibelkorn Jr., Phyllis, Philip and Walter Freeman, Jack Pratt, Betty Smarr, Barbara Johnson, Sonny and Jack Freeman. Also invited were Mrs. C. W. Death, Mrs. Lee Woodward, Mrs. Frank Comady, Billy's grandparents, Mesdames W. T. Johnson and Cora Terry, and his aunts, Mesdames Norman Smarr, Roy Freeman and Herbert Johnson.

MISS MILDRED SUGARMAN.

Miss Sugarman To Be Bride Of Ernest Davis, of Nashville

Of wide interest, both in Atlanta and in Nashville, is the announcement made today by Mr. and Mrs. Sam L. Sugarman of the engagement of their daughter, Miss Mildred Sugarman, to Ernest Davis, of Nashville, Tenn., son of Mrs. Eva Davis and the late Nathan Davis.

Miss Sugarman was graduated from Girls' High school and attended Vanderbilt University where she was a member of the Alpha Epsilon Phi sorority. She is a small and attractive brunette and a popular member of the younger set here.

Mr. Davis was graduated from the Hume Fogg High school in Nashville, and also attended Vanderbilt University, where he was a member of the Alpha Epsilon Pi fraternity. The date of the wedding will be announced later.

Mississippi Guests Feted During Visit.

Among the interesting visitors here this week are Mr. and Mrs. Ray Waters and children, of Columbus, Miss., who are guests at the home of Mr. and Mrs. Chester Mabry on Club drive.

Mr. and Mrs. Waters were entertained recently at a buffet supper by Mr. and Mrs. E. M. Myers at their home on Lenox road. Mr. and Mrs. Mabry entertained for them at an alfresco supper. On Monday, Mrs. Waters was feted by Mrs. Whitner Milner at a luncheon at the Capital City Club. On Tuesday, Mrs. Waters was honor guest at a bridge luncheon given by Mr. and Mrs. C. R. Williams at her home on Sussex road. On Tuesday, Mr. and Mrs. Waters were honored by a dinner party given by Tod Waters at the Henry Grady hotel.

Miss Cathcart Wed To Lewis J. Abelt

Enlisting cordial interest in Georgia and Ohio is the announcement of the marriage of Miss June Gloria Cathcart, daughter of Mr. and Mrs. T. F. Cathcart Jr., to Lewis Jerome Abelt, United States Air Corps, on June 5.

The bride is the youngest daughter of Mr. and Mrs. T. F. Cathcart Jr. Her only sister is Mrs. Henry Dolive. On her maternal side she is the granddaughter of the late Mr. and Mrs. William Harvard Bowen. Her mother is the former Miss Nell Bowen. On the paternal side she is the granddaughter of Mr. and Mrs. T. F. Cathcart Sr. She attended Girls' High school and was a member of the Kappa Alpha Delta sorority.

Mr. Albelt is the youngest son of Mr. and Mrs. Albert Joseph Abelt, of Cleveland, Ohio. On the maternal side he is the grandson of Mr. and Mrs. Henry Sudder and on the paternal side of the late Mr. and Mrs. Albert Joseph Abelt. His brothers are Richard M. Abelt and Albert F. Abelt.

He is now stationed at Candler Field. Eventually he and his bride plan to make their home in Cleveland, Ohio.

Miss Harris Fetes Wesleyan Group 4

Wesleyan Alumnae, Group 4, was entertained by Miss Arline Harris, at her home Saturday afternoon. A talk on missions was given by Mrs. Frank C. Ferguson, the former Miss Elizabeth Dent, who recently returned from China, where she lived for a number of years.

Present were Misses Martha Few, Kathleen Mackay, Virginia McJenkins, Sarah Jones, Jan Stanton, Mesdames Frank C. Ferguson, Robert E. Boyle Jr., D. W. Clanton, Augustus M. Roan, L. Marvin Roberts, Carter N. Paden, W. R. Bentley, C. C. Hogg Jr., Everett T. Gorbandt, Milton H. Davis, J. R. Cothran Jr., Lowry A. Sims, C. K. Radebaugh, Walter Fish and C. J. Bass.

COLUMBUS ROBERTS
WSB June 27 7:30 P. M.
A plain statement important to Georgians.

MYERS-DICKSON FURNITURE COMPANY
Sponsors the news each morning at 7:45 A. M.

Tune In On
WGST TONIGHT At 10:45 P. M.
HEAR JOHN D. BATTLE
Executive Secretary, National Coal Assn.
Tell You Why You Should
BUY COAL NOW
BUY WAR BONDS! BUY WAR BONDS!
This Program Sponsored by the United States Chamber of Commerce
OUR SERVICE MEN ARE DOING THEIR SHARE
Keep 'Em Rolling! Keep 'Em Flying!
COAL IN THE BIN WILL HELP U. S. WIN!
Call Your Coal Dealer Today!

Anlo Coal Co. RA. 1151	Bowling Coal Co. VE. 4771	Georgia Coal Co. MA. 1136
Atlanta Coal Co. MA. 1000	Campbell Coal Co. JA. 5000	Horne Coal Co. MA. 1700
Atlantic Ice & Coal Co. MA. 1900	Cherokee Coal Co. MA. 4667	Hunter Coal Co., Inc MA. 3688
Aycock Brothers RA. 3193	H.J Davis Coal Co JA. 2800	R.H Hunter Coal Co VE. 1166

Randall Brothers, Inc. WA. 4711

THE MIRROR
Reflects Greater Values
76 Whitehall St.

Life BY Formfit

The bras that women have gone mad about . . . and here's why. It's so exquisitely youthful in line . . . it gives you such tender and virginal beauty of figure . . . there's allurement in every line . . . available in sizes 32 to 38 and A, B, C bust development.

1.25

A B C stand for the different cup sizes . . . there's a perfect one for you.

THE MIRROR STREET FLOOR

KILL ANTS
"IT'S A KILLER"
BEE BRAND INSECT POWDER

Sale!
DR. BENDER'S DRESS FOOTWEAR
$4.95 Values to $6.95

These are our collection of most popular spring styles in broken sizes. Blues, blacks, brown, oxfords and step-ins.

X-Ray Fitted, of Course

Dr. Bender's Prescription Shoes $6.95 & $8.95

Dr. Bender's Orthopedic Shoes
For Men, Women and Children
124-126 Peachtree Arcade

Buddy Smith Battles Clark In Boys' Finals

Medalist Beats Heney, 4-3 in Semi-Finals of Junior Tourney.

Buddy Smith, of Ansley Park, and Bill Clark, of Druid Hills, will clash today in the finals of the annual City Junior golf championship at Ansley Park. They will meet in a 36-hole match beginning at 10 a. m.

Smith, who captured the medal with a 72, moved into the finals yesterday with a 4-3 victory over Heney and Clark won by the same margin over Bobby Barnes, last of the Barnes brothers.

In the first flight Spears defeated Drew Fuller, 4-3, and will play Buyce, who won from Bullard by the same margin. Walker and Farr advanced to the finals in the second flight, with Walker defeating Poss, 1 up, and Farr eliminating Andrews, 3-2.

Morris outlasted Kirby in a 19-hole match to win a finals place opposite Marsden, who defeated Holmes, 6-5, in the third and last flight.

All in the Game

By JACK TROY

There Are 8 Places All right. The Crackers are in sixth place. And I'll bet there aren't many Atlanta fans who realized, except in an abstract sort of way, that there are eight places in which to finish in the Southern League. It's natural to think of only three or four.

I have never thought much about the second division, other than realizing it is the natural niche of teams like Chattanooga, Knoxville, Little Rock, etc.

It has been some years since Atlanta visited on the other side of the tracks in the Scott circuit, and so I suppose it is only natural that jealous neighbors will have some comment to make.

Here's a typical example from Raymond Johnson, sports editor the Tennessean, Nashville:

"Dear Dr. Murphy:

"I have looked over our standings several times this morning and cannot make myself believe the Atlanta Crackers are down in sixth place, down keeping the Lookouts and Smokies company.

"Is it really true that they are sixth? Or are our standings wrong?

"You maye be right about the Vols not being back on the beam. They have beaten Knoxville only 13 out of 16 games. If I am not mistaken, the Crackers beat them 20 out of 22 last year.

"Keep your chin up and I'll see you at the all-star game in any place except Little Rock. It would never do for either of us to go there. The bug house is just over the right-field fence, you know.

"Regretfully yours,
"RAYMOND."

That Dr. Murphy business was started by Joe Engel. He overheard a Massachusetts matron mistake me for a home-town doctor, and ever since he has been addressing me as "Dr. Murphy," and adding, "horse doctor is more like it."

But we're in the second division, men; and folks are really taking notice. Winning had become commonplace, too matter-of-fact. Rivals are indulging in a heap of wishful thinking.

Twins Sign Up Ray and Ralph Satterfield, twin brothers and star athletes of Jordan High, Columbus, and formerly of Atlanta, have been signed to baseball contracts by the Birmingham Barons. They're the first Atlanta boys (by proxy) a Birmingham club has recruited in the memory of the oldest inhabitant.

Riddle, a Columbus boy, has separated the twins. He sent Ray, promising left-handed pitcher, to Cordele, and Ralph, a shortstop, to Roanoke, Va. The boys parted reluctantly but realized that, in pro ball, they must make their way separately.

Jordan High previously had contributed Junior Wilson to pro ball, Junior signing with Danvile, Va., and a fourth athlete, Jimmy Gurley, turned down a contract from Springfield, Mass. It all speaks well for the coaching of B. F. Register, who arranged the tryouts for the Satterfield twins.

Staff Is Shot From what one hears, Coach Frank Thomas is making every effort to obtain a first-rate line coach to replace the ever-reliable Hank Crisp, who is enrolled in the Navy athletic program.

Thomas' staff has been completely depleted. He is the only one of the regulars left. Paul Burnum is left to coach the freshmen.

Coach Tommy made an offer to a well known line coach of our section, but must look elsewhere for aid. His offer was politely refused for reason of loyalty of the line coach to his present school.

An offer to a head coach, reliably reported, also was politely refused. It all goes to show, however, that the Thomas man is working. Alabama's got the material but it's still got to be coached, and it is more than a one-man job.

GAMES WANTED.

Harvey Peppers, manager of the East Point Guards baseball nine, would like to schedule games with any amateur team within 100 miles of Atlanta. Pappers can be reached by phone at CA. 4443. His home is 407 Harris street, East Point.

Chicks Hand Crackers 7 to 5 Defeat

Atlanta Makes 4 Costly Errors In 1st of Series

Lochbaum Loser as Mates Blow Sky-High Behind Him.

MEMPHIS, Tenn., June 18.—The Crackers graciously donated a game to the Chicks tonight, 7 to 5, by kicking across exactly five of the Memphis runs.

That opened the series sadly for Paul Richards and even more sadly for Emil Lochbaum, who didn't pitch badly at all and yet lost it. Four errors behind him, two in one big sixth inning that allowed three Chicks to score, did the dirty work.

The Crackers got all their runs off Wimpy Willis, bunching eight of their 11 hits off him. George Woods, the middle Chick pitcher, was the winner. Gene Lambert finished. Lochbaum gave the Chicks nine hits in the seven innings he toiled, with Ed Nowak pitching the eighth.

The teams resume action tomorrow night, with Rep Rambert due to toss for the Crackers and Frank Veverka for the Chicks.

Atlanta started the scoring in the first when Glock got a pop fly double back of third, went to third on a wild pitch and scored on Scott's infield hit.

The Chicks came back with three in the second—largely chargeable to Lochbaum. He walked Veverka and Gautreaux with one away and after Hansen fanned, Willis scored Veverka with a line drive down the right field line. Gautreaux taking third. Mauldin's infield hit scored Gautreaux and Willis registered after Lochbaum had uncorked a wild pitch and Moore had booted Morris' grounder.

Atlanta got right back into the ball game in the fifth. With one down, Moore beat out a hit to short and went to third as Lochbaum lined a single into center. Glock walked to fill the bases and Moore scored on Letchas' fly to right. Hodge dropped Browne's foul ball back of third and then Browne doubled to left center scoring Lochbaum. Scott's single scored Glock and routed Willis. Georgie Wood entered the box and disposed of Woddail.

The Crackers went to pieces on one play to let the Chicks get in front again in the sixth. Gautreaux got a real hit and Hansen a fluke one. Schultz went in to run for Gautreaux and Graham hit for Wood. He bunted to Glock, who threw the ball past third, the two runners scoring and Graham going to third. When Letchas heaved the ball into the Chick dugout Graham limped on home.

Richards gave the Chicks a run in the seventh. Veverka's infield hit was followed by Schultz's crash into right, Veverka taking third. As Hansen struck out, Schultz and Veverka set out on a double steal, Veverka scoring when Richards dropped Moore throw.

Cracker Box

ATLANTA—	ab.	r.	h.	po.	a.	e.
Glock, 3b	4	2	2	1	2	1
Letchas, 2b	5	0	1	2	3	1
Browne, 1b	5	1	1	12	0	0
Scott, lf	4	0	2	2	0	0
Woddail, cf	4	0	0	1	0	0
O'Brien, rf	3	0	1	2	0	0
Richards, c	3	0	1	4	0	1
Moore, ss	4	1	1	0	3	1
Lochbaum, p	2	1	2	0	4	0
xThomassie	1	0	0	0	0	0
Nowak, p	0	0	0	0	0	0
Totals	35	5	11	24	11	4

xBatted for Lochbaum in eighth.

MEMPHIS—	ab.	r.	h.	po.	a.	e.
Mauldin, cf	5	0	1	4	0	0
Morris, ss	4	0	1	4	3	0
Hodge, 3b	5	0	1	1	2	0
Riley, lf	4	0	1	2	0	0
Adair, 2b	4	0	0	3	4	0
Veverka, rf	3	2	1	1	0	0
Gautreaux, c	2	1	1	4	0	0
Schultz, c	1	1	1	1	0	0
Hansen, 1b	4	1	1	7	2	0
Willis, p	1	1	1	0	1	0
Woods, p	0	0	0	0	0	0
zGraham	0	1	0	0	0	0
Lambert, p	1	0	0	0	0	0
Totals—	34	7	9	27	12	0

z—Batted for Woods in 6th.

ATLANTA	100 040 000	5
Memphis	030 003 10x	7

Runs batted in, Scott 3, Mauldin, Willis, Letchas, Browne; two-base hits, Glock, Hodge, Riley, Browne; sacrifices, Graham; double plays, Morris to Adair to Hansen, Hansen to Morris to Hansen; left on bases, Atlanta 7, Memphis 8. Base on balls, off Lochbaum 5, Willis 1, Woods 1, Lambert 2; strikeouts, by Lochbaum 3, Willis 3, Woods 1, Lambert 1; hits, off Lochbaum 9 with 7 runs (2 earned) in 7 innings, Willis 9 with 5 earned runs in 4 2-3, Woods 1 with 0 runs in 1 1-3; wild pitches, Lochbaum, Willis; winning pitcher, Woods. Losing pitcher, Lochbaum. Umpires, Heffman and Kober. Time of game, 2:16.

Silvertown Ties Oakland City, 4-4

THOMASTON, Ga., June 18.—Silvertown baseballers led Oakland City, 4-0, here yesterday in the ninth inning, but the Atlanta team countered four times in their half and both teams fought 13 innings to a 4-4 tie as the game was called by darkness. Silvertown plays Dixie Culvert from Atlanta Sunday at 3:30 o'clock in the Silvertown park.

Oakland City	000 000 004 000 00—4	7 2
Silvertown	000 110 020 000 00—4	9 3

Humber and Grace; Souter, Howell and Hyatt.

Southern League

TRAVELERS WIN AGAIN.

LITTLE ROCK, Ark., June 18.—The league-leading Little Rock Travelers took the opening game of the series with Chattanooga here tonight, 3-2. Moran, on the mound for the Travs, gave the Lookouts only two hits, while the winners got seven off McCullough.

Chattanooga	000 010 010—2	2 1
Little Rock	000 101 01x—3	7 2

McCullough and Guerra; Moran and Bremer.

VOLS NIP BARONS.

BIRMINGHAM, Ala., June 18.—Vito Tamulus, of Nashville and George Burpo, of Birmingham, pitched air-tight ball after both teams had scored in the first inning and the Vols took a 2-1 decision from the Barons here tonight.

Nashville	200 000 000—2	7 2
Birmingham	100 000 000—1	8 1

Tamulis and Helf; Burpo and Riddle.

PELS BLANK SMOKIES.

NEW ORLEANS, La., June 18.—Bill Seinsoth pitched two-hit ball as the Pelicans shut out the cellar-dwelling Knoxville Smokies, 7 to 0, here tonight. The Pels collected 10 hits off Red Evans and Burck.

Knoxville	000 000 000—0	2 0
New Orleans	000 220 12x—7	10 0

Evans, Burck (3) and Lewis; Seinsoth and Burmeister.

IT'S LUCKY FOR HIM—Claude Passeau, Chicago Cub pitching ace, doesn't believe that old unlucky 13 business. In fact, he insists on wearing the jinx number on his uniform, and to date he has won 10 games and lost three for his second division club. That makes him the top pitcher in the major leagues.

Fists Fly as Dodgers Defeat Cardinals, 5-2

Medwick, Crespi Banished as Bums Take Series Opener Behind Larry French.

BROOKLYN, JUNE 18.—(AP)—Smashing across three runs in the eighth inning, the Brooklyn Dodgers stopped the St. Louis Cardinals' seven-game winning streak tonight with a 5-to-2 decision in a riotous ball game which was interrupted by fist fighting in the sixth inning.

Larry French went the route for the Dodgers and John Beazley, who relieved Max Lanier in the sixth, was charged with the loss.

The feud between the Dodgers and Cardinals broke out on the second anniversary of Joe Medwick's "beaning" by Bob Bowman, and two players were banished for a fist fight which involved several members of both clubs.

In the sixth inning Medwick slid into second base with spikes high and Shortstop Martin Marion immediately pounced upon him. When they struggled to their feet, Second Baseman Frank Crespi, of the Cards, landed a blow that dropped Medwick and within a few seconds every member of both squads was milling around between the pitcher's box and second base.

There was considerable hitting and jostling and the umpires were unable to clear the field for several minutes.

When play finally was resumed the umpires banished both Medwick and Crespi. Dixie Walker, one of the Dodgers' outfielders, had to withdraw because of an injury which he had suffered during the fracas.

The Box Score

CARDS 2; DODGERS 5.

ST. L.	ab.	h.	po.	a.	B'KLYN	ab.	h.	po.	a.
Crespi,2b	2	0	2	1	Reese,ss	4	1	3	5
Brown,2b	1	1	0	1	Vaughn,3b	4	2	0	4
T.Moore,cf	4	1	0	0	Reiser,cf	4	0	1	0
Slaughter,rf	4	1	2	1	Medwick,lf	2	1	1	0
W.Cooper,c	4	1	4	1	Galan,lf	1	0	0	0
Triplett,lf	3	1	2	0	Camilli,1b	1	0	11	1
Krwski,3b	4	1	3	1	Walker,rf	2	0	1	0
Hopp,1b	3	0	4	0	Rizzo,rf	2	1	0	0
Marion,ss	3	0	7	4	Herman,2b	4	2	4	0
Lanier,p	2	2	0	0	Owen,c	4	2	6	1
Beazley,p	1	0	0	0	French,p	4	2	0	2
Totals	31	8	24	9	Totals	32	11	27	13

St. Louis	011 000 000	2
Brooklyn	001 001 03x	5

Runs, W. Cooper, Lanier, Camilli 2, Herman, Owen, French; runs batted in, Triplett, Slaughter, Vaughan, Owen, Herman, French 2; two-base hits, W. Cooper, French; three-base hit, Triplett; sacrifice, Crespi; double plays, Marion to Crespi, Owen to Herman, Camilli to Reese to Camilli; left on bases, St. Louis 4, Brooklyn 7; bases on balls, off Lanier 2, off French 2, off Beazley 1; hits, off Lanier 8 in 5 2-3 innings, off Beazley 3 in 2 1-3; losing pitcher, Beazley. Umpires, Pinelli, Ballanfant and Barlick. Time of game, 2:08. Attendance, 21,229 paid.

CRANFORD LEADS.

P. G. Cranford fired a six over par 71 yesterday to take the lead in qualifying for the annual club championship at Candler Park. The qualifying round closes Sunday night.

Jones Has 2-Under Par; 5 Strokes Off 'Hale' Pace

Crisman, Who Qualified Here, and Mike Turnesa Lead; 48 Break Par and 15 Equal It.

By CHARLES DUNKLEY.

CHICAGO, June 18.—(AP)—A little-known pro from Alabama and one of seven golfing Turnesa brothers posted low scores of 65 today in the opening 18-hole round of the Hale America National Open golf tournament at the Ridgemoor Country Club.

Otey Crisman, of Selma, Ala., up here "gallivanting around," came in with the first 65 and for four happy hours gloried in his lead, which appeared to be safe. Crisman qualified at Atlanta's East Lake Club.

But the firing wasn't over yet, for Crisman had overlooked little Mike Turnesa, of White Plains, N. Y., one of seven brothers. Mike, shooting a 34 on the first nine and a blistering 31 on the second, sneaked up to tie Crisman and thus the two led the field after 96 players—81 pros and 15 amateurs—had finished wrecking the course with sub-par golf. Eleven of 107 entrants withdrew.

Forty-eight players ripped par to pieces and 15 equalled it. Par for the compact little 6,519-yard layout is 72, but that's for the club members and not for the golfing slickers who trampled over it today.

FIVE BIRDIES.

Crisman had five birdies on the back nine, while Turnesa scored six.

Grouped two strokes behind Turnesa and the drawling Alabaman were five players—Lawson Little, of Monterey, Cal., 1940 National Open champion; Al Brosch, Farmingdale, N. Y.; Lighthorse Harry Cooper, Minneapolis, Minn.; Lloyd Mangrum, Monterey Park, Cal., and Mike Sipula, of Ottawa, Illinois.

Another group of six were in the 68 Bracket—they were Dick Metz, Oak Park, Ill.; Herman Barron, White Plains, N. Y.; Jimmy Demaret, Redford, Mich.; George Schneiter, veteran pro of Ogden, Utah; Wilford Wehrle, Racine, Wis., lowest shooter of the 15 amateurs, and the veteran Horton Smith, Pinehurst, N. C.

The 40-year-old Captain Robert T. Jones, making his first competitive appearance in Chicago since 1928, reeled off a 70, two under par. The former grand slam champion was out in 35, one under, with birdies on the first and fifth and a bogie on the seventh, and had a 35 on the way home.

"It was as good as I had hoped to do," Jones said.

CROWD CHEERS.

A large and lively gallery of 6,000 was grouped around the 18th when Jones finished, and gave him a rousing ovation.

Lawson Little was the first of the parading par breakers to hang up a 32 for his opening nine, blowing an easy chance for a 31 when he three-putted the 395-yard ninth. He started off with four straight birdies. The former U. S. Opeu and Amateur and British Amateur titleholder came galloping home with a 67, five under par, with the tale of missing four putts of three feet or less.

Lloyd Mangrum opened his round with a 30 for the first nine and might have scored one less except for a poor putt on the ninth. But coming home he had two bad holes that tossed away his chance to catch Crisman He landed in the to catch Crisman. He landed in the

A GRAND OLD CANADIAN NAME COMES TO GEORGIA

PRODUCED IN U. S. A. Under the Direct Supervision of Our Expert Canadian Blender

GORBY'S SPECIAL BLENDED WHISKEY

86 Proof • 73.4 Grain Neutral Spirits • Jas. Barclay & Co., Limited, Peoria, Illinois

WHEN YOUR THOUGHTS TURN TO *lightness* THINK OF *Tom Hardy!*

Here's a whiskey with all the lightness you want plus that good old Kentucky bouquet!

DOWNRIGHT GOOD WHISKEY

GLENMORE DISTILLERIES CO., INCORPORATED, LOUISVILLE, KY.

Blended Whiskey, 85 Proof—30% straight whiskies—70% grain neutral spirits.

So He Was Out Right on Schedule

FORT LAVENWORTH, Kan., June 18.—(AP)—Red Custenborder hit a double and slid into second, 5 feet ahead of the throw, in an Army-Post game here.

The umpire called him out.

Red didn't complain. The umpire was a sergeant.

Lieutenant Pat Flynn, Brooklyn, N. Y., coach of the team, stormed over to the umpire.

"Aw, I know," the ump whispered. "But Red and I have to be in Topeka by 6 o'clock."

Scribe Is Named Georgia Official

WICHITA, Kan., June 18.—(AP) Rudy Brown, sports editor of the Thomasville, Ga., Times-Enterprise, has been named commissioner of semiprofessional baseball for the state of Georgia, the National Semipro Baseball Congress announced today.

As a result the sixth annual Georgia championship semipro baseball tournament to certify the state champions further in the national program, with the United States championship series here, August 14 to 26, will take place at Thomasville, starting July 16.

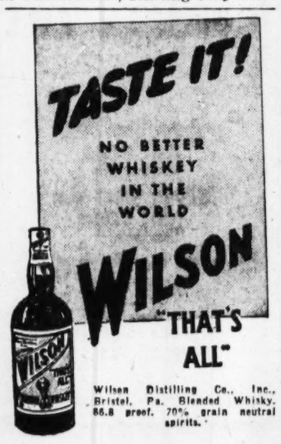

IT'S NOT JUST LUCK!

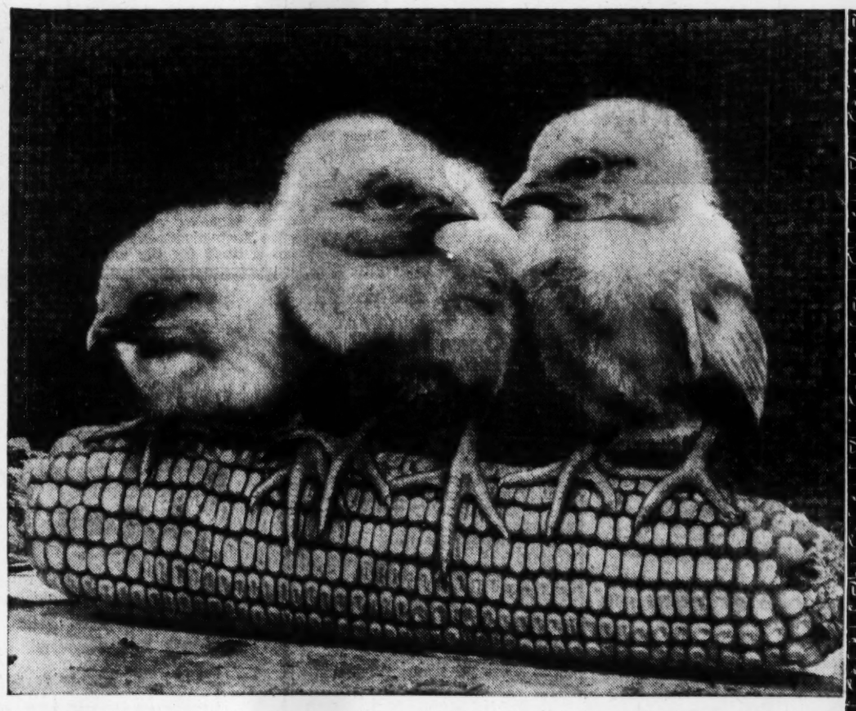

Food Hoarders? No use rubbing a rabbit's foot when you go after a prize "shot" like this. Photography of this caliber calls for an ideal combination of skill, timing, and experience. And that's just what it takes to make Hiram Walker's DeLuxe a prize bourbon.

It's not just the four long years of aging—not just the mouth-watering aroma—not just the glorious, full-bodied flavor—but a perfect combination of all these things that gives Hiram Walker's DeLuxe its "prize" bourbon taste. Try Hiram Walker's DeLuxe today!

Straight Bourbon Whiskey. 90 proof. This whiskey is 4 years old. Hiram Walker & Sons Inc., Peoria, Ill.

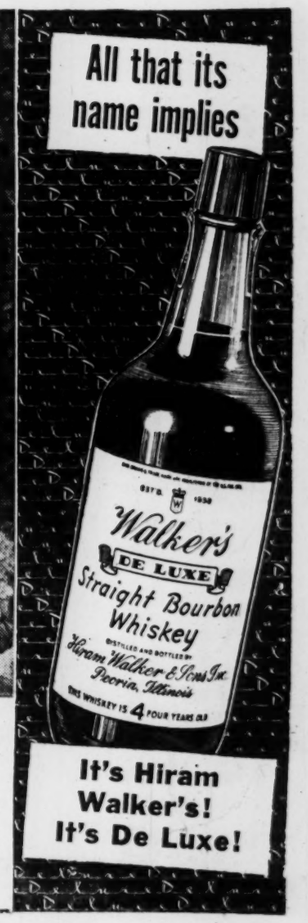

The SPORTLIGHT
By Grantland Rice

CAPTAIN JONES STEALS SHOW

RIDGEMOOR COUNTRY CLUB, Ill., June 18.—The Hale America golf tournament, played for war funds, opened with a roar and crash of birdies that sounded the warning of far more poisonous wings over Axis fairways.

For here was one of the big days in American golf, with bigger days to come.

In the crash of par, Otey Crisman, from Selma, Ala., and Mike Turnesa, of the seven marvelous Turnesas, led the parade with 65's, a matter of seven under par.

But it was Bobby Jones, returning to the major golf wars after 12 years' absence, that gave the day's biggest gallery its biggest thrill.

For the grand slam master of 1930, playing with Open Champion Craig Wood and P. G. A. President Ed Dudley, toured the Ridgemoor course in an even 70, two under par.

Captain Jones, of the Air Force, now 40 years old, went out in 35 and came back in 35, after missing two short putts that might easily have given him a 68. "This round gave me the greatest thrill and the greatest pleasure I've ever known in golf," Bobby said.

I can add that it was like old times in the far away and long ago to see the first fairway heavily lined from tee to green as Bobby drove off. I knew the pressure he was under and it was another thrill to see him slap an approach eight feet from the first pin and then hole his birdie 3. From that point he clung grimly to his grip on subpar as Ed Dudley finished with a 69 and Craig Wood turned in a remarkable round—18 straight pars without a bogie or a birdie.

It was also a unique turn when Bobby Jones and Gene Sarazen each finished at 35-35, for a 70. Exactly 20 years ago Sarazen beat Bobby by a stroke at Skoki-E, another Chicago course, when both were 20. Now they are 40—and both in there punching and swinging, part of the front running pack.

I followed both around the course and among other features it was something to watch in this respect—they both stepped up and hit the ball without wasting a second's time. They have been hot rivals for 20 years and each is keen to beat the other, despite a 20 years' friendship.

Whatever happens later on, I still figure the first day's feature performance belongs to Captain Bobby Jones, after 12 years' absence from the big tent, outside of Augusta. His 70, two under par, was a remarkable performance when you figure the heavy strain under which he worked, the calls that had been made upon him which left him no rest, the autographs he had to sign even on his way to the first tee.

There is an old guard trophy in this Hale America that goes back 20 years. Bobby Jones and Gene Sarazen are two of the favored entries. But Joe Kirkwood or another old-timer can still crowd in.

Both Jones and Sarazen were confident of winning the coveted prize, and the famous Georgian and the Connecticut Squire are still swapping strokes with the best in the field—still able to peel the hide off Old Man Par.

The duel between Jones and Sarazen will be jus as important for the gallery as the one the stretch running younger men may have for the cash.

"The Old Reliable"
for decidedly Milder Bourbon
5 YEAR OLD · 86 PROOF
CABIN STILL
Fills the Bill

McKesson & Robbins, Inc., Distributor, Atlanta, Ga.

'Fire' Trucks Stops Yankees on Four Hits, 3 to 1

Tigers Defeat Chandler for Edge in Series

White Sox Rout A's, 7-2; Indians Are Beaten By Senators.

DETROIT, June 18.—(AP)—The Detroit Tigers, who refuse to be awed by the Yankees' reputation, stopped the world champions again today, 3 to 1, as they combined two productive innings with the four-hit flinging of Virgil (Fire) Trucks. The victory was the third for the Tigers in the four-game series.

The Tigers collected only six hits themselves off Spud Chandler, but they paid off on those blows. Pinky Higgins, whose two doubles were the biggest contributions to the Detroit scoring, hit one of them to open the second inning and scored when Jimmy Hitchcock pushed a single to center.

After two outs in the third, Ned Harris singled, Higgins doubled again to give the Tigers the lead and Jimmy Bloodworth singled him home with the final run.

The victory was Trucks' fifth against two defeats and Detroit's sixth in 10 games with the Yanks this season.

YANKEES 1; TIGERS 3.

N. YORK	ab.	h.	po.	a.	DETROIT	ab.	h.	po.	a.
Crosetti,3b	3	0	2	3	Htchcock,ss	4	5	2	
Hassett,1b	4	0	10	4	McCosky,lf	4	0	3	0
Henrich,rf	4	1	0	1	Cramer,cf	4	0	5	0
DiMggio,cf	3	0	4	0	York,1b	3	0	2	2
Keller,lf	4	2	3	0	Harris,rf	4	1	1	0
Gordon,2b	4	0	1	2	Higgins,3b	3	2	3	0
Dickey,c	3	0	0	0	Bldwrth,2b	3	1	3	0
Rizzuto,ss	4	0	0	2	Tebbetts,c	3	1	4	0
Chandler,p	2	1	4	3	Trucks,p	3	0	1	0
Totals	31	4	24	15	Totals	31	6	27	4

New York	100	000	000—1
Detroit	012	000	00x—3

Runs, Henrich, Harris, Higgins 2; errors, Gordon, Hassett; runs batted in, Hitchcock, Higgins, Bloodworth, Keller; two-base hits, Higgins 2, Keller; left on bases, New York 7, Detroit 5; bases on balls, off Chandler 1, Trucks 4; struck out, by Trucks 3. Umpires, Basil, Stewart and Quinn. Time of game, 1:29. Attendance (paid) 7,042.

CHICAGO, June 18.—(AP)—The Chicago White Sox regained sixth place from the Philadelphia Athletics today by beating them, 7 to 2, behind the five-hit pitching of Buck Ross and Joe Haynes. Don Kolloway and Bob Kennedy led the Chicagoans' 11-hit attack with a double and two singles apiece.

ATHLETICS 2; CHISOX 7.

PHIL.	ab.	h.	po.	a.	CHICAGO	ab.	h.	po.	a.
Valo, rf.	3	1	1	0	Moses,rf	4	1	2	1
K'bkr,2b,ss	4	0	3	4	Appling,ss	4	2	4	2
Miles,cf	4	0	1	0	Kollowy,2b	4	3	0	4
Johnson,lf	4	1	4	0	Wright,lf	3	0	2	0
Siebert,1b	3	1	7	0	Kuhel,1b	4	1	11	0
Blair,3b	3	0	1	2	Kennedy,3b	4	3	1	0
Eschen,ss	2	0	5	0	Hoag,cf	3	0	3	0
xWagner	1	0	0	0	Tresh,c	3	0	4	2
Davis,2b	0	0	0	0	Ross,p	3	0	0	1
Swift,c	2	1	2	2	zWells	1	1	0	0
Knott,p	2	0	0	1	Haynes,p	0	0	0	0
xxKreevch	1	1	0	0					
Shirley,p	0	0	0	0					
Besse,p	0	0	0	0					
Totals	29	5	24	9	Totals	33	11	27	10

x—Batted for Eschen in 8th.
xx—Batted for Knott in 8th.
z—Batted for Ross in 8th.

Philadelphia	000	000	020—2
Chicago	000	002	14x—7

Runs, Siebert, Swift, Moses 2, Appling, Wright, Kennedy, Hoag, Tresh; errors, Knickerbocker, Eschen 2; runs batted in, Valo, Kreevich, Kolloway 2, Kuhel, Kennedy, Wells 2; two-base hits, Siebert, Swift, Kolloway, Kennedy; stolen base, Kolloway; sacrifice, Siebert, Kolloway; double plays, Knott, Knickerbocker and Siebert; Moses and Kuhel; left on bases, Philadelphia 3; Chicago 9; bases on balls, off Knott 4; off Shirley 2; off Ross 2; struck out, by Knott 1; by Ross 2; hits, off Knott 8 in 7 innings; off Shirley 1 in 0 (faced 3 batters in 8th); off Besse 2 in 1; off Ross 5 in 8; off Haynes 0 in 1; wild pitch, Knott; winning pitcher, Ross; losing pitcher, Knott; umpires, Passarella, Pipgras and Summers; time, 1:59; attendance, (actual) 1,377.

CLEVELAND, June 18.—(AP)—Jake Early with a double and two singles drove in four runs today to give the Washington Senators a 7-to-1 victory over the Cleveland Indians. Early Wynn held the Tribesmen to seven hits.

SENATORS 7; INDIANS 1.

WASH.	ab.	h.	po.	a.	CLEVE.	ab.	h.	po.	a.
Clary,2b	3	1	4	0	Wtherly,cf	4	2	7	0
Spence,cf	5	1	3	0	Hockett,rf	3	0	1	0
Vernon,1b	4	1	10	0	Keltner,3b	4	1	0	1
Cullnbn,lf	5	2	5	0	Fleming,1b	3	0	7	0
Cmpbell,rf	3	0	2	0	Mills,lf	4	0	4	0
Early,c	4	3	2	0	Bdreau,ss	4	2	2	2
Repass,3b	4	1	1	4	Mack,2b	4	1	3	1
Pofahl,ss	5	0	0	4	Denning,c	4	0	3	0
Wynn,p	5	2	0	3	Kennedy,p	2	1	0	3
					Eisenstat,p	0	0	0	0
					zGaffke	1	0	0	0
					Gromek,p	0	0	0	0
					zzDean	1	0	0	0
Totals	38	11	27	11	Totals	34	7	27	7

z—Batted for Eisenstat in 7th.
zz—Batted for Gromek in 9th.

Washington	022	010	002—7
Cleveland	000	010	000—1

Runs, Clary, Spence, Vernon 2, Cullenbine 2, Early, Hockett; errors, none; runs batted in, Early 4, Repass 2, Pofahl, Fleming; two-base hits, Early, Kennedy, Wynn, Cullenbine; stolen base, Vernon; left on bases, Washington 11, Cleveland 10; bases on balls, off Wynn 4, off Kennedy 4, off Gromerk 3; strikeouts, by Wynn 2, by Kennedy 1, by Eisenstat 1; hits, off Kennedy 5 in 4 2-3 innings, off Eisenstat 3 in 2 1-3, off Gromek 3 in 2; wild pitch, Wynn; losing pitcher, Kennedy. Umpires, McGowan, Rommel and Hubbard. Time, 2:25. Attendance 7,000 (estimated).

Suggs Meets Bright Today In State Finals

Louise Fires 74 To Whip Stulb; Moore Beaten 3 and 1.

By BERT PRATHER.

Mrs. Morton Bright, of the Capital City Club, and Lithia Springs slugging Louise Suggs moved into the finals of the thirteenth annual Georgia State Women's Golf Tournament with clean-cut victories over Grace Moore and Eileen Stulb, the tall Augustan, respectively, yesterday at the East Lake Country Club.

Louise and Mrs. Bright will tee off at 10 o'clock this morning in the championship tussle, which is scheduled to go 36 holes. The afternoon round will get under way at 2:30 o'clock. Finals in all other flights will start at 9 o'clock and will go 18 holes.

SUGGS BRILLIANT.

Miss Suggs, reigning southern women's champion, was really on her game yesterday against Eileen Stulb, winning on the 16th hole by a 3-and-2 count. She finished out the round to post a brilliant 74, only two over men's par on this tough course. Louise had Miss Stulb three down at the turn, as she registered even men's par on six holes and birdied the 9th.

The Augusta lass was going good in this round until the 6th hole, when she dropped two strokes on a lost ball and ended up with a seven. Starting the second nine, Eileen banged out five straight pars, but since the southern champion was busy grinding out another excellent round of 37, it did not help matters much and the match ended on the 16th with Miss Suggs getting a par four while Eileen needed five.

BRIGHT RALLIES.

Mrs. Bright, who holds the Capital City Club title, triumphed over Grace Moore, present city titleholder, 3 and 1, in what was considered a mild upset. Mrs. Bright played steady and sometimes brilliant golf to win this match. She closed out festivities on the 17th with a birdie two as the result of a well-placed iron shot and the dropping of an eight-foot putt.

In the first or championship consolation flight, Mary Stevenson, of Brunswick, defeated Mrs. Roy Burns, Columbus, 2 and 1, and Mrs. Clarence Elsas downed Tillie Dasher, of Valdosta, 1 up, on the 19th hole.

Other results:

SECOND FLIGHT.

Mrs. W. B. Smith defeated Mrs. Grady McDonald, 3-2; Mrs. J. E. Curtis, of Fort Benning, defeated Mrs. Warren Pollard, 4-3.

THIRD FLIGHT.

Mrs. Ralph Waterbury defeated Mrs. Eugene Finnell, 2-1, and Miss Lellwellyn Wilburn defeated Mrs. Arthur Mims, 3-1.

FOURTH FLIGHT.

Mrs. Albert Donnaud defeated Mrs. L. H. Kelley, 1-up, and Mrs. M. K. Bailey won from Mrs. H. F. Wiedeman by default.

In the two-ball foursome competition for competitors eliminated from tournament, Miss Louise Cagle and Mrs. Claude Swinney finished on top with a 79. They grossed 90, but had a 15 handicap.

TODAY'S SCHEDULE.

FIRST FLIGHT (9 o'clock) Mary Stevenson vs. Mrs. Clarence Elsas.
SECOND FLIGHT (9 o'clock) Mrs. W. B. Smith vs. Mrs. J. E. Curtis.
THIRD FLIGHT (9 o'clock) Mrs. Ralph Waterbury vs. Miss Lellwellyn Wilburn.
FOURTH FLIGHT (9 o'clock) Mrs. Albert Donnaud vs. Mrs. M. K. Bailey.
Medal round for players eliminated from tournament (9:30 o'clock).

Additional Sports on Page 20.

IN GRUDGE BOUT—Judson Hartley, six-foot, eight-inch boxer (above), will meet Harry Asbell, on the Lakewood Park amateur card tonight in a grudge fight. Asbell defeated his tall foe in the novice lightweight class of the Golden Gloves last March and has accepted the challenge issued by Hartley.

Atlanta Boxers FightManconites At Lakewood

Eight Matches Set for 2d Weekly Amateur Show Here.

The second of regular weekly amateur boxing shows, staged by the Central Y. M. C. A. at Lakewood park tonight, will bring together four outstanding Macon boxers and four local boys of like repute. In addition there will be approximately four other rousing good matches between local beginner and novice fighters in the city tournament arranged for them. Starting time is 9 o'clock.

Picking a feature battle will be impossible this week. Dot Roughton, 150-pound star of the Macon team, will be matched against either Bob Zak, of Atlanta Army Motor Base, or Earl Coleman, Tech High. James Gregory, 155-pound finalist in the welterweight class of the Golden Gloves here last March, will meet the crowd-pleasing fighter, Dick Adkisson, who weighs 160.

George Bond, representing the Naval Reserve Aviation Base, will meet Milton Horton, 139-pounder of Macon. Billy Erskine, 133 pounds, a soldier at Cochran Field, Macon, will meet Ernest Stokes, Boys' Club ace and finalist in the featherweight class of the Golden Gloves last March.

Fighters from the Boys' Club, Y. M. C. A., LeRoy's gymnasium, the Naval Reserve Aviation Base and the Army Motor Base at Conley will participate in these weekly shows. In addition any youngster that desires to enter the beginners and novice Golden Gloves City tournament may do so by contacting Oscar Brock at the Y. M. C. A.

THIS WHISKEY IS 6 YEARS OLD

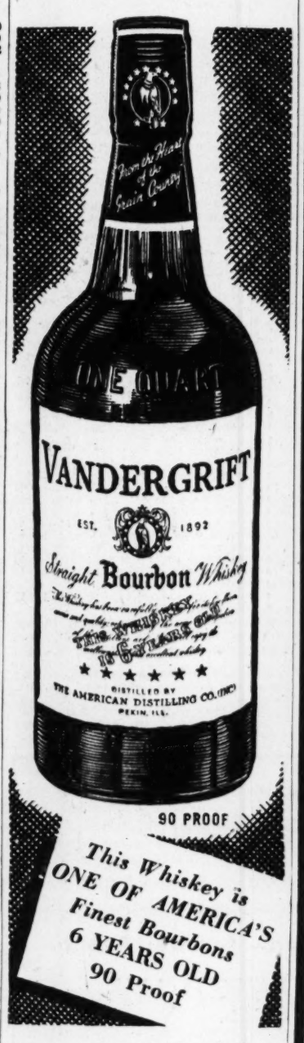

The American Distilling Company, Inc. Pekin, Ill.

Baseball Summary

Standings

SOUTHERN LEAGUE.

CLUBS—	w.	l.	pct.	CLUBS—	w.	l.	pct.
L. Rock	38	28	.576	ATLANTA	34	34	.500
Memphis	37	28	.569	Birmingh.	33	33	.500
N. Orlean.	34	30	.531	Chatta.	30	34	.469
Nashville	34	32	.515	Knoxv.	24	45	.348

NATIONAL LEAGUE.

Clubs—	w.	l.	pct.	Clubs—	w.	l.	pct.
Brooklyn	40	16	.714	Chicago	29	32	.475
St. Louis	34	21	.618	Pittsburgh	28	31	.473
Cincinnati	32	27	.542	Boston	27	38	.415
New York	30	30	.500	Phila	17	42	.288

AMERICAN LEAGUE.

	w.	l.	pct.		w.	l.	pct.
New York	42	16	.724	St. Louis	29	33	.468
Boston	33	24	.579	Chicago	24	34	.414
Cleveland	32	29	.525	Phila.	26	39	.400
Detroit	34	31	.323	Wash.	23	37	.383

Today's Games

SOUTHERN LEAGUE.

ATLANTA at Memphis.
Knoxville at New Orleans.
Chattanooga at Little Rock.
Nashville at Birmingham.

NATIONAL LEAGUE.

Chicago at New York (2)—Passeau (10-3) and Fleming (2-0) or Mooty (2-4) vs. Lohrman (4-2) and Koslo (3-4) or Sunkel (2-2).
St Louis at Brooklyn—White (2-2) vs. Wyatt (6-1).
Pittsburgh at Boston—Sewell (7-5) vs. Tost (7-3).
Cincinnati at Philadelphia (night)—Walters (8-5) vs. Hughes (1-9).

AMERICAN LEAGUE.

New York at Cleveland (night)—Gomez (2-2) vs. Harder (4-5).
Boston at Chicago (night)—Wagner (5-5) or Hughson (5-2) vs. Smith (1-10).
Philadelphia at St. Louis (night)—Christopher (2-2) vs. Galehouse (4-8).
Washington at Detroit—Hudson (4-6) vs. White (4-5).

Results

SOUTHERN LEAGUE.
Thursday's Results.
Atlanta 5; Memphis 7.
Chattanooga 2; Little Rock 3.
Knoxville 0; New Orleans 7.
Nashville 2; Birmingham 1.

NATIONAL LEAGUE.
Thursday's Results.
St. Louis, 2; Brooklyn, 5.
(Only game scheduled).

AMERICAN LEAGUE.
Thursday's Results.
Detroit, 3; New York, 1.
Chicago, 7; Philadelphia, 2.
Washington 7; Cleveland 1.
Boston-St. Louis, ppd.

SALLY LEAGUE.
Thursday's Results.
Columbia 1; Charleston 3.
Augusta 2; Jacksonville 8.
Greenville 1; Macon 7.
Columbus 2; Savannah 4.

GEORGIA-FLORIDA LEAGUE.
Thursday's Results.
Tallahassee-Americus ppd.)
Cordele 3; Dothan 4.
Valdosta 5; Moultrie 7.
Albany 4; Waycross 5.

Southern Leaders

(Including Games of Wednesday.)

BATTERS.

	g.	ab.	r.	h.	pct.
Howell, Knoxville	41	147	19	54	.367
Guerra, Chattanooga	42	147	24	53	.361
Adair, Memphis	64	231	42	82	.355
Dugas, Nashville	65	245	43	84	.343
Dejan, Birmingham	65	229	47	76	.332

PITCHERS.

	w.	l.	pct.	ip.	r.	h.
Trexler, L. Rock	8	2	.800	73	34	75
Tamulis, Nashville	10	4	.714	122	47	140
Bevil, Chattanooga	5	2	.714	66	43	60
Sinsoth, N. Or.	9	5	.643	113	41	90
Matuzak, Birm'ham	7	4	.636	115	61	116
Moran, Little Rock	7	4	.636	97	53	98

Home runs: Dugas, Nashville, 12.
Runs batted in: Dugas, Nashville, 60.
Double plays: Nashville, 81.
Stolen bases: Glock, Atlanta, 13.

Galbraith Leads In Women's Play

Mrs. J. H. Galbraith took first prize in the weekly Metropolitan Women's Golf tournament, with a low net score of 69.

Mrs. A. C. Baird was runner-up with 71 and Mrs. J. C. Mullin was third with 74.

Mrs. C. C. Clower had the best score of the day, an 85.

Walthour Amateur Loop Needs Team

The Walthour City League, which opens second half play Sunday, has an opening for a fast amateur nine.

Any team interested in entering this league is requested to call Wingfield Short at Main 7137.

'Bugs' Baer Says:

They say you should never change hosses in midstream. That's better than swapping polo ponies in a glue factory.

And I know our Navy certainly made good after Washington shook up that box of berries.

This is everybody's war but it's the overseas air bombers that will win it, supported by the Navy and backed by the Army. I'm no expert but I can call that turn with my head in a rubber boot to my neck.

Well, things sure look a lot better since I called Anthony Eden "Ant" for short because he was always busiest before a storm and never stopped.

VAGRANCY WINS.

NEW YORK, June 18.—(AP)—William Woodward's champion three-year-old filly, Vagrancy, galloped to victory at Aqueduct today in the Lady Capulet purse, feature event of an exciting afternoon which saw a daily double payoff of $1,405.40 establish a New York record.

MOUNTAIN RANCH Hotel
Helen (White County) Georgia
NORTH GEORGIA'S FAMOUS RESORT
High in the hills of North Georgia, cool days, cool nights, delicious fried chicken, country ham daily; various forms of recreation in the garden spot of Georgia.
Only 80 miles from Atlanta—Greyhound Bus Service
Very Reasonable Rates
You will want to spend your vacation close by. Write or phone the Holmes Brothers, Helen (White county), Georgia.

"The best whiskey for your money"
GALLAGHER & BURTON'S
BLACK LABEL
BLENDED WHISKEY
72½% GRAIN NEUTRAL SPIRITS · 86.8 PROOF
GALLAGHER & BURTON, INC., PHILA., PA.

DAVISON'S

DO you want maximum shirt value for your money and a perfect gift for your Dad on Father's Day?

DO you want a shirt with collar and cuffs GUARANTEED to outlast the fine broadcloth body?

DO you want a shirt with special collar and cuffs of extra durable 3x1 cloth?

THEN . . . what you're asking for is only at Davison's Men's Shop . . . it's

Superwear Shirts

1.98

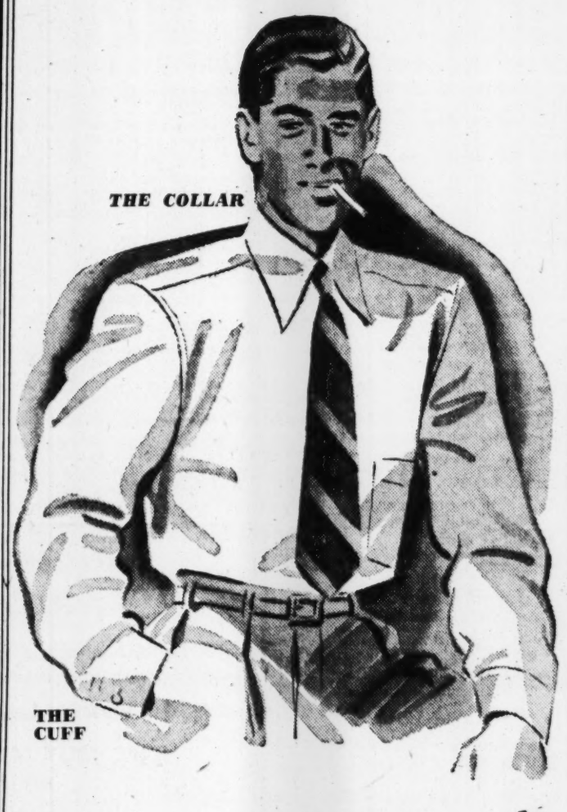

The greatest wear and tear on a shirt is in the collars and cuffs. But the collars and cuffs on Superwear shirts are built of a stronger fabric than even the fine broadcloth body. So get Superwear for longer wear! Besides, Superwear shirts won't come back from the laundry fit only for a midget—they're all Sanforized so they won't shrink more than 1%. Sizes 14-17 neck size, 33-35 sleeve length. Don't forget to buy these super-duper Superwear shirts for Father's Day Sunday, June 21st.

Men's Shop, Street Floor

DAVISON'S MEN'S SHOPS

'Bus' Chatham Purchased by Memphis Club

Chicks Also Acquire Gunnels From Meridian To Play Shortstop.

MEMPHIS, Tenn., June 18.—(AP)—The Memphis Chicks announced last night purchase of veteran Shortstop Buster Chatham from the Pensacola Flyers, of the Southeastern League.

Earlier in the day the club had announced acquisition of another shortstop—Luther Gunnels from the Meridian team of the Southeastern League. The two will be competitors for the post just vacated by Woodrow Fair, who quit the club yesterday.

The Chicks also announced earlier the purchase of Outfielder Willie Duke from the Wilmington (Del.) club, of the Interstate League.

Louis' Activity Restricted by Army Orders

Joe Is Curbed Until He Completes Basic Military Training.

NEW YORK, June 18.—(AP)—Orders have been issued for the transfer of Corporal Joe Louis, heavyweight boxing champion, to Fort Riley, Kan., the Army information office of the Second Corps Area said today.

Louis is slated to leave for his new assignment tomorrow morning. The Army office refused to speculate as to what his new assignment would be.

Announcement of Louis' transfer came shortly after Secretary of War Stimson had said the champion would make no more public appearances, except for the armed forces, until he had completed his basic military training.

Although the Army office here declined to comment, it was evident that Louis' transfer would mean cancellation of his present tour of exhibition bouts at Army camps in the Second Corps Area. He was scheduled to appear in an exhibition tomorrow night at Camp Upton, on Long Island.

Inducted into the Army on January 14, Louis spent several months at Camp Upton but recently has been attached to the Army's special services division in New York City.

Louis' transfer to Fort Riley, one of the Army's leading cavalry training centers, probably was due, at least in part, to the fact that the champion has been interested in horses and their training. For several years he has exhibited a stable of show horses.

With his departure only 12 hours away, Louis said tonight he had not been officially informed of his transfer.

"I haven't heard anything officially," said the champion, "but anything the Army does is all right with me."

Former Tide Star Missing in Action

BIRMINGHAM, Ala., June 18.—(AP)—Ensign Johnny "Red" Roberts, former University of Alabama football and baseball player, is missing in action in the Pacific, his mother, Mrs. Deany Roberts, said she had been informed today by the Navy Department.

Ensign Roberts, who was graduated in 1940, served one year as president of the University "A" Club. He played professional baseball with Pensacola, of the Southeastern League, before entering business in Birmingham. Roberts enlisted in the Navy Air Force a year and a half ago.

Motor Transport Wins Over White

The Motor Transport nine of the Twilight Amateur League defeated White Provision, 7-2, in a game Wednesday. Ferris, Conroy and Zack paced the winners at the plate with two hits each. One of Zach's was a triple and Conroy hit a two-bagger. Leerie Jenkins led the losers with two singles for four.

White Provision	000	000	002—2	4	4
Motor Transport	013	200	10x—7	11	1

Hodges and D. Spence; Jureua, Horner and Leigh.

THE STANDINGS.
Twilight League.

CLUBS—	w.	l.	pct.	CLUBS—	w.	l.	pct.
West.Auto	8	0	1.000	White P.	3	4	.429
Sou. Rwy.	5	2	.714	Mot. Trns.	2	3	.400
Arrow	5	4	.556	Gen. Shoe	3	5	.375
Rogers	4	4	.500	Sou. Shops	0	8	.000

Almand Park Nine Beats 4th Corps

Almand Park scored two runs in the last of the ninth to defeat Fourth Corps Area, 5-4, in a Peach League game last Sunday. Bryant, of the losers, led the hitters with three for four.

Fourth Corps	020	002	000—4	6	2
Almand Park	100	002	002—5	9	1

Hartman and Swinks; Gignilliat and Curtis.

Kaple Gets Ace At Bobby Jones

Bert Kaple has ample proof that he scored a hole in one on the mountainous No. 3 hole at the Bobby Jones course yesterday. Dr. Marvin Sugarman and W. B. Hampton, the twosome playing ahead of Kaple and J. B. Scarborough, were on the nearby fourth tee and saw the ace drop.

Kaple bagged his ace using a No. 4 wood.

Thirty-one have qualified for the Bobby Jones Club Championship tourney, and qualifying will continue through Sunday night, Billy Wilson, club pro, announced yesterday.

Stocks

Profit-Taking Stems Advance

NEW YORK, June 18.—(AP)—Light profit-taking, inspired partly by the cloudier war news from Libya and China, today served to stem the general stock market swing which got under way in the latter part of Wednesday's session.

While assorted favorites managed to finish with modest advances, declines of fractions to around two points were well distributed at the close. Attempts to extend the push at the opening met with opposition and spotty trends persisted thereafter. Dealings, fast for a while, slowed appreciably after later proceedings.

The Associated Press average of 60 stocks was off .2 of a point at 35.9. Transfers totalled 359,120 shares against 388,480 the day before.

In the curb Technicolor retreated 3-4 of a point on fair-sized volume when directors took no action on the dividend due at this time. Easier were American Light, Pantepec, Phoenix Securities and Lake Shore. Pittsburgh Plate Glass gained 1, Carnation 1 3-4 and Chicago Flexible Shaft 2 1-4.

Bond prices moved irregularly, majority holding to a narrow range.

Daily Stock Summary.

(Compiled by the Associated Press)

	30 Ind.	15 RR.	15 Util.	60 Stks.
Net change	—.2	—.1	—.2	—.2
Thursday	52.7	14.5	23.8	35.9
Wednesday	52.9	14.6	24.0	36.1
Month ago	49.5	15.1	23.3	34.3
Year ago	59.5	16.9	31.6	41.8
1942 high	56.0	17.6	27.3	38.7
1942 low	46.0	14.5	21.1	32.0
1941 high	63.9	19.0	35.5	45.0
1941 low	51.7	13.4	24.5	35.4

60-STOCK RANGE SINCE 1927.

	1938-40	1932-37	1927-29
High	54.7	75.3	157.7
Low	33.7	16.9	61.8

MARKETS—

What Stocks Did.

	Thur.	Wed.
Advances	261	362
Declines	188	104
Unchanged	182	204
Total issues	631	670

Dow-Jones Averages.

(Furnished by Merrill Lynch, Pierce, Fenner & Beane.)

STOCKS.

	Open	High	Low	Close	Net Chng.
30 Inds.	106.35	106.63	105.49	105.70—	.50
20 RR's	23.67	23.71	23.55	23.56—	.07
15 Utils.	12.12	12.19	12.06	12.13+	.02
65 Stocks	34.88	34.97	34.62	34.69—	.16

BONDS.

40 Bonds	88.36+	.03

NEW YORK, June 18.—Following is the tabulation of today's stock transactions on the New York Stock Exchange:

STOCKS.

Sales (In 100s.)	Stock, Div.	High.	Low.	Close.	Net Chg.
	—A—				
5	AdamEx .15e	6¼	6¼	6¼+	¼
1	AirReduct 1a	32½	32	32¼+	¼
2	Alaska Juneau	2¼	2¼	2¼	
3	AllegLStl .85e	17⅞	17¾	17¾	
19	Al-ChMfg ½e	24¾	24½	24¾+	¼
3	AmAirl 1½g	35¾	35¼	35¼—	
8	Am Can 4	70½	69⅜	69⅝+	⅝
5	AmC&F	24¾	23⅞	23⅞+	¾
1	Am&For Pow	⅜	⅜	⅜—	
7	Am Loco	7	6½	6½—	½
4	AmeMtal 1	18¼	17⅞	18¼+	¾
2	Am Pow&Lt	½	½	½+	⅛
14	AmR&StS .15e	4¾	4⅝	4¾	
3	AmRMill ½e	9⅞	9¾	9¾	
2	AmRM pf4½	56	55⅜	55⅜—	⅛
12	Am Sm&R 2	37⅞	37½	37¾+	⅛
3	AmStlFdrs 1e	17½	17¼	17½+	⅛
13	Am T&T 9	116⅜	114½	114¾—	1⅜
15	AmTobB 1¾e	45¾	45¼	45¼—	½
3	AmWat Wks	2⅛	2⅛	2⅛—	⅛
3	Am Z L&S	3⅞	3¾	3¾—	⅛
64	Anaconda 1e	25¾	25⅝	25⅝+	⅜
8	Arm Ill	2⅞	2⅞	2⅞	
5	ArmstCrk ½e	26⅞	26⅞	26⅞	
1	Assd Dry Gds	4¾	4¾	4¾+	⅛
13	AtT&SF 2e	34⅛	33	33 —	¾
7	AtlCstLine 1g	21¼	20¾	20¾—	½
7	AtlRefin .40e	16¾	16½	16½—	¼
3	AtlasCorp ¼e	6⅜	6⅜	6⅜	
19	AviaCorp .10e	2⅞	2⅞	2⅞	
	—B—				
11	BaldLoco ct	10⅞	10¾	10¾+	⅛
9	Balt & Ohio	2⅞	2⅞	2⅞—	⅛
3	BarnsdlOil .60	9¼	9⅛	9⅛—	¼
6	BendAvia 2e	30½	30¼	30⅜	
26	BethStl 3e	53½	52⅞	53 —	⅜
19	Boeing Airpl	15⅛	15	15⅛	
1	BordenCo .60e	19⅞	19⅞	19⅞+	⅛
11	Borg-War .80e	23¾	23½	23½+	¼
16	BriggsMfg 2	19⅛	18⅞	18⅞	
2	Budd Mfg	2⅜	2⅜	2⅜—	⅛
3	BuddWhl ¼e	6⅛	6	6 —	⅛
1	BurlMills 1.40	17	17	17 +	¼
	—C—				
2	Cal&Hec	6	6	6 —	⅛
7	CanDrGAle .60	11¼	11	11 —	¼
2	Can Pacific	4¼	4¼	4¼	
3	CasePICo 7g	69	68	68½—	½
6	CaterpTrac 2	36¼	36	36	
13	Cel Corp 1e	19	18¾	18¾—	⅛
1	Cert-td Prd	2	2	2	
11	Ch&Ohio 3	30¼	30	30¼+	¼
17	ChryslCrp 2e	61½	61	61⅛—	⅜
1	ClimMoly 1.20a	35¾	35¾	35¾+	¾
2	CluPeab 1¼e	32	32	32 +	½
3	Coca-Cola 1½e	78¼	78	78¼+	¼
14	Colg-P-P ½	14⅛	14	14	
4	ColG&El .10g	1¼	1⅛	1¼+	⅛
6	ComlCredit 3	21½	21⅛	21½+	¼
6	ComlInvTr 3	27	26¾	27 +	¼
8	ComlSolv .30e	8⅜	8¼	8¼—	⅛
20	Com & Sou	⅛	⅛	⅛—	
5	Com&Sou pf	25½	25¼	25½+	¾
11	ComEdis 1¼e	21	20½	20½—	¼
11	ConsAirc 1e	16⅞	16⅝	16¾—	¼
8	ConsCopm .10e	4¾	4⅝	4⅝—	⅛
19	ConsEdis 1.60	13⅛	13⅛	13⅛	
10	Cont Can ¾e	26¼	25⅝	25⅝+	¼
5	ContMotors ¼e	3⅛	3⅛	3⅛+	⅛
11	Cont Oil Del 1	22	21⅝	21⅝—	⅜
3	CopperwldS .80	9	9	9	
3	Corn Prdcts 3	49⅜	49	49⅜—	⅛
6	Crane Co 1g	11¾	11¼	11¼—	⅝
3	CrownZeller 1	10½	10½	10½+	¼
6	Crucible Stl 1g	26⅜	25⅜	25⅜—	¼
1	Cub-AmSug¼e	5⅞	5⅞	5⅞	
11	Curtiss-Wr 1g	6⅛	6⅛	6⅛	
	—D—				
7	Deere & Co 2g	22⅝	22⅜	22⅜—	⅝
5	Del & Hudson	7¾	7¾	7¾—	⅛
4	DelLack&West	3⅛	3	3 —	⅛
5	DC-Seag h2.22	18¾	18⅝	18¾+	¼
14	DomeM 1.30e	13⅛	12½	12½—	½
5	DouglasAirc 5g	57	56¾	56¾+	1¼
30	duPtdeN 2¼e	114⅞	114	114¾+	¾
	—E—				
5	Eastern Air L	23¼	23	23 —	½
1	EastmanK 6a	129	129	129 —	2
8	El Auto-L 1¼e	27½	27	27 +	¼
3	Elec Boat ½e	10⅞	10⅝	10⅞+	⅛
1	El Power&Lt	1	1	1	
6	Ex-Cell-O 2.60	21¾	21½	21½	
5	Flintkote .40e	11¼	11	11 —	⅛
	—G—				
2	Gen Cable	2⅜	2⅜	2⅜—	⅛
52	Gen Elec 1.05e	26⅞	26¼	26⅜—	⅜
6	Gen Foods .90e	32½	32¼	32¼—	¼
30	Gen Motors 1e	38	37¾	37¾—	¼
1	Gen Mtrs pf5	124⅝	124⅝	124⅝—	⅜
1	GilletteSR .15e	3¾	3¾	3¾+	⅛
7	GoodrichBF 2g	17⅞	17½	17½—	½
5	GdyrT&R ¾e	17⅝	17⅛	17⅛—	¼
10	GtNorRy pf1e	20⅞	20⅜	20⅜—	⅜
28	GreyhdCorp 1	12⅛	12	12	
	—H—				
7	Hecker Prod	5	5	5 —	⅛
10	HomestkeM4½	38	36⅜	36⅞—	½
2	Houd-H B ½e	9	9	9	
1	Houston Oil	2⅞	2⅞	2⅞	
	—I—				
3	Illinois Central	5¾	5¾	5¾	
13	InspirtCCop½e	10⅞	10⅜	10⅜—	⅛
6	Interlake Ir¾g	5⅞	5¾	5⅞+	⅛
13	Int Harvester 2	46¾	46½	46¾+	¼
33	Int Mer Marine	7⅜	7⅛	7⅜+	⅛
60	Int Nick Can 2	28½	27⅞	27⅞—	½
8	Int Paper	10⅛	10	10	
8	Int Pap pf 5	50½	49½	49½—	¾
29	Int Tel&Tel	2⅞	2¾	2⅞	
	—J—				
8	Johns-M 1¼e	56¼	55	55 —	1
52	KennecottC 1e	29	28½	29 +	¼
3	Kresge SS 1.20	19⅞	19¾	19⅞+	¼
1	Krog Gro 2	26¾	26¾	26¾—	¼
	—L—				
2	Lehm Corp 1a	19¾	19¾	19¾+	¼
6	LibOFGl ½e	25	24⅞	24⅞—	⅛
18	LibMcN&L .45e	4⅛	4	4⅛+	⅛
5	Ligg&MB 3	64	63⅝	64 +	⅜
17	Lock Airc 2g	17	16½	16½—	⅜
8	Loew's Inc 2	41½	41	41 —	⅜
4	Lone St C 3	34¼	33½	33½—	¼
1	Louisv&N 2e	60	60	60 +	¾
	—M—				
4	Macks Tks 3g	29¼	29⅛	29¼+	½
1	MacyRHCo 2	18⅜	18⅜	18⅜	
2	Marine M .18e	2¾	2¾	2¾—	⅛
3	Marshall F .80	9¾	9⅝	9⅝	
6	MartGL Co 3g	19½	19⅜	19⅜+	¼
2	Martin Parry	3⅝	3½	3½—	⅛
5	McK&Rob ½e	12⅛	11⅞	11⅞—	⅛
3	Miami Cop ¼e	5⅜	5⅜	5⅜	
3	Mid C P .40e	14⅝	14¼	14¼	
26	Mont W 1½e	30⅛	29⅝	30 +	⅝
	—N—				
38	Nash Kelv ¼e	5⅛	5	5	
1	Nat Acme 1e	14⅜	14⅜	14⅜+	⅛
4	Nat Bisc 1.10e	15	14⅞	14⅞—	⅛
7	Nat C Reg 1	16½	16⅜	16½+	⅛
17	Nat Dist 2	22⅜	22½	22½—	¼
24	Nat Gyps .40g	4½	4⅜	4½+	¼
.50	Nat G pf 4½	68½	68½	68½	
5	Nat Lead ½	14¼	14	14¼+	¼
4	Nat P&Lt	2	1⅞	1⅞	
2	Natl Steel 3	48	48	48 +	½
1	Nat Supply	4½	4⅜	4½+	¼
1	Nat Tea	3	3	3	
1	Neis Bros 1	13⅝	13⅝	13⅝+	⅜
7	Newp Ind .20e	8⅛	8	8⅛+	¼
24	NY Cent RR	7⅛	7	7	
1	NYShipb ½e	21⅛	21⅛	21⅛+	¼
7	No Am A 2g	10⅞	10¾	10⅞+	⅛
4	Nor A Co .68f	7¾	7⅝	7⅝—	⅜
7	Northern Pac	5⅛	5⅛	5⅛	
	—O—				
8	Ohio Oil ¼e	7¾	7½	7½—	⅛
12	Otis Steel	5¾	5⅝	5⅝	
9	Owens Ill G 2	49¾	49	49¼+	½
	—P—				
3	Pac G&E 2	19⅝	19¼	19⅝+	⅛
2	Pack Motor .10e	2⅛	2⅛	2⅛	
85	Pan A Air 1g	17¼	16⅞	17 —	¼
10	Param Pict 1	14⅞	14⅝	14⅝—	⅛
8	Patino M 1¾e	18⅝	18⅛	18⅛—	¼
4	PenneyJC 3	67¼	66⅞	67	
36	Penn RR 1e	19½	19¼	19¼—	
37	Pepsi Cola ½e	22¾	22¼	22¼—	⅛
25	Phelps D .80e	24½	24	24⅛—	¼
2	Philco Corp .35e	8⅞	8¾	8⅞+	⅛
1	Phil M pf 4¼	99⅞	99⅞	99⅞	
7	Phillips Pet 2	37⅝	37½	37⅝	
6	Proc&Gam 2	48	48	48 —	¼
1	PubSvNJ ½e	10⅛	10⅛	10⅛—	
7	Pullman 1	22	21⅝	21⅝—	⅛
8	Pure Oil ½g	8⅛	8⅛	8⅛—	⅛
1	Pur Bak ½e	10½	10½	10½+	⅛
	—R—				
40	RadCAm .20e	3⅛	3⅛	3⅛—	⅛
2	Rad K Orph	2⅝	2½	2⅝+	⅛
5	Rem Rand .65e	8⅞	8⅞	8⅞+	⅛
15	Rep Stl ¾e	14¼	14⅛	14¼+	⅛
12	ReynldsTB.85e	24¾	24⅜	24½	
	—S—				
5	SafewayStor3	34⅞	34⅝	34⅞+	⅜
64	SchenleyDis1g	16½	16	16⅜+	½
25	SeabAirLine	⅛	⅛	⅛	
9	SeabAirLpf	¾	¾	¾	
20	Sears-Roeb3	54½	53⅞	54 +	⅛
3	ServelInc1	7⅜	7⅜	7⅜	
5	ShellUnOil1g	12	11¾	11¾	
11	SimmonsCo½e	15½	15¼	15¼	
57	Soc-Vac½	7¾	7½	7⅝+	⅛
29	SouthernPac	10⅞	10½	10½—	⅛
7	SouthernRy	13⅜	13¼	13¼	
3	SouthernRypf	25½	24¾	24¾	
4	SperryCorp2g	24½	24⅛	24½+	½
1	SpiegelInc	3¼	3¼	3¼	
25	StBrands	3½	3⅜	3½	
2	StdG&E$4pf	1	⅞	1 +	⅛
24	StOilCal.70e	21½	21⅛	21⅛+	⅛
27	StandOilInd1	25⅜	25	25 —	⅝
40	StandOilNJ1a	36	35½	35½—	⅛
2	StudebakerCo	4⅜	4⅜	4⅜—	⅛
5	Swift&Co1.20a	23	22⅞	23 +	¼
	—T—				
5	TexasGulfS2	30¾	30⅜	30⅜—	⅛
2	ThompsonP¾e	19½	19½	19½	
4	TideWAOil.60a	8¾	8½	8½+	⅛
4	Timken-DA2e	25½	25¼	25½	
1	TimkenRB1e	38½	38½	38½+	½
1	Transam½	4¼	4¼	4¼	
8	TwCFoxF¼e	10	9¾	9¾—	⅛
	—U—				
2	UnBag&P¼e	8⅛	8	8 —	⅛
19	UnCarbide2¼e	66¾	65¾	65¾—	⅛
3	Union Pacific	67	[illegible]	67½	
7	UnAirLines	11⅞	11⅝	11¾—	⅛
30	UnAircraft1e	25½	24⅞	25¼—	¼
8	UnitedCorp	⅜	⅜	⅜	
4	UnitedDrug	5⅜	5⅜	5⅜	
3	UnitedFruit4	58⅞	58⅛	58⅛—	⅝
2	UnitedGasI¼e	3¾	3⅝	3¾+	⅛
4	USGypsum2	50	49½	49½—	⅛
3	USIndAlco1a	26	25¾	25¾—	⅛
14	USRubber	18⅜	18⅛	18⅛—	⅛
58	USSteel2e	47⅞	47⅛	47¼—	¼
4	USSteelpf7	108½	108½	108½+	⅛
	—W—				
4	WalworthC.20e	4⅛	4	4⅛+	¼
16	WarnerBrPict	5⅜	5⅜	5⅜+	¼
11	WestUnTel1e	25	24	24⅜—	¼
1	WestingAB½e	15⅛	15⅛	15⅛—	¼
15	WestEl&Mf2e	72¾	70½	70½—	1
7	WheelingStl1e	21½	21⅜	21⅜+	⅛
3	WhiteMotor½e	13¼	13	13 +	¼
1	Willys-Overld	1½	1½	1½	
11	Wilson&Co	4½	4⅜	4⅜	
17	W'orthFW1.60	27½	27⅛	27¼—	¼
1	WorthP&M	15¾	15¾	15¾+	¼
	—Y—				
9	YellowTr&C	11¼	11¼	11¼+	⅛
18	YgstSh&T1½e	30⅝	30⅜	30½+	¼
15	ZenithRad1e	13¾	13½	13½—	¼

Active stocks, 355,500 shares; inactives, 3,620 shares; total today, 359,120 shares; previous day, 388,480 shares; week ago, 281,910 shares; year ago, 459,590 shares; two years ago, 586,200 shares; January 1 to date, 49,456,913 shares; year ago, 60,210,002 shares; two years ago, 122,840,611 shares.

a—Also extra or extras. d—Cash or stock. e—Declared or paid so far this year. f—Payable in stock. g—Paid last year. h—Payable in Canadian funds. k—Accumulated dividend paid or declared this year.

Bond Sales

NEW YORK, June 18.—(AP)—Following are today's prices of bonds on the New York Stock Exchange:

U. S. GOVERNMENT BONDS
(Dollars and Thirty-seconds)
TREASURY

Sales (in $1,000)		High	Low	Last	Net Chg.
2	3¼s 52-49	110.29	110.29	110.29+	.8

NEW YORK CITY BONDS

Sales (in $1,000)		High	Low	Last	Net Chg.
12	3s 80	103	102¾	103 +	⅜

CORPORATION BONDS

Sales (In $1,000)	Bond	High	Low	Last	Net Chg.
	—A—				
37	Allegh5s44Mod	84	84	84	
1	Allis-Chcv4s52	106¾	106¾	106¾—	¼
19	Am&FP5s2030	66	66	66	
1	AlGCh5½s49	101⅞	101⅞	101⅞	
1	AmT&T3¼s66	106⅞	106⅞	106⅞—	¼
19	AmT&T3¼s61	107⅜	107	107 —	¼
14	AmT&T3s56	107⅜	107	107⅜+	⅜
5	ArmDel4s55	106	106	106	
18	AT&SF4s95	109	108¾	108¾—	⅜
5	ACLine1st4s52	74½	74½	74½—	1½
13	ACLine4½s64	58½	58¼	58¼	
60	AtlG&WI5s59	98½	98½	98½+	½
	—B—				
53	B&O95stA	25¾	25⅛	25¼	
15	B&O95stC	29¼	29	29 —	⅛
26	B&Ocv60st	19½	19¼	19¼+	⅛
7	B&O4s48	55¼	54¾	55¼+	¾
23	B&OSW50st	36¼	35⅞	35⅞	
1	BellTPa5s60C	128¾	128¾	128¾	
10	BethStl3¼s52	103½	103¼	103½+	¼
23	Bos&Me4½s70	30¼	30	30¼+	¼
1	Bos&Me4s60	68¼	68¼	68¼—	1
7	BufR&P57st	33½	33½	33½+	⅜
	—C—				
18	CanPac4½s60	88	87	88 +	1⅜
28	Celanese3s55	100½	100	100½+	1
1	CofGacn5s45	14	14	14	
3	CNYPw3¾s62	107½	107⅜	107½+	⅛
14	CenPac5s60	50⅞	50⅝	50⅝+	⅛
14	CenPac1st4s49	70⅞	70	70	
1	Cert-td5½s48	87½	87½	87½	
1	C&O3½s96D	101	101	101 +	¼
62	Chi&Alt3s49	18½	18	18 —	⅜
5	CB&Qgen4s58	76⅝	76⅝	76⅝+	⅛
2	CB&Q3½s1149	86⅛	86⅛	86⅛—	⅛
19	Chi&EIlinc97	23½	23⅛	23⅛+	⅛
41	CMSP&P5s75	14¾	14½	14⅝	
10	CMSPPaj5s2000	2¼	2⅛	2⅛	
54	CM&SP4½s89C	35½	35	35 +	¾
32	C&NWrfg5s2037	17½	16⅞	17	
16	C&NWcv4¾s49	1¾	1⅝	1¾+	¼
3	CRI&P4½s52A	13¾	13¾	13¾	
32	CRI&Prfg4s34	12⅝	12⅜	12⅜—	⅛
1	Ch&WInd4s52	93½	93½	93½	
24	CCC&StL4½s77	45¼	44¾	44¾+	½
1	ClevEllll3s70	106¾	106⅜	106¾+	½
4	ClevUT4½s77C	61⅝	61⅝	61⅝+	⅝
71	Col&So4½s80	22½	22	22½+	½
11	ColuG5s52May	85⅞	85¾	85⅞—	⅛
10	ColuG5s1961	83¾	83½	83¾+	¼
15	ComMainc69ww	31	31	31	
2	ConEdis 3½s48	105¼	105¼	105¼	
2	COil cv3½s51	102¾	102¾	102¾	
10	ConPow 3½s70	110	110	110 +	⅛
28	Del&H rfg4s43	54⅝	54⅛	54⅛—	¾
28	D&RG 4s36	15⅞	15½	15½—	⅛
	—D—				
2	D&RGWest 5s78	15⅝	15⅝	15⅝—	⅛
16	DuquLt 3½s65	110¼	110	110¼+	½
	—E—				
7	Erie 4½s2015	46⅝	46¼	46¼—	¼
10	Erie 4s 95	91	90½	91	
	—F—				
49	FlaECst 5s74	13	12¾	12⅞—	⅛
	—G—				
7	GenStCst 5½s49	94½	94	94	
15	Goodr 4¼s56	104¼	104	104 —	¼
10	GtNor 4½s77E	81	79½	81 +	1½
11	GtNor 4s46G	95⅛	94⅝	94⅝—	½
3	GtNor 4s46H	95	94½	94½—	⅝
	—H—				
3	HudsCoal 5s62A	39½	39½	39½—	⅜
87	H&M rfg 5s57	42½	41¾	41¾—	¼
41	H&M inc5s57	13⅛	12¾	12¾—	½
	—I—				
11	IllBTel 2¾s81	101⅝	101½	101⅝+	⅛
48	IllCen rfg4s55	42½	42	42	
37	IllCen 4¾s66	42	41¾	42	
58	IC&CSL&NO 5s 63 A	44⅞	44½	44½—	¾
2	IntIron cv4s47	101	101	101 +	½
70	IntHydEl cv6s44	28⅞	28¼	28¼—	½
70	IntTT 4½s52	57½	56½	57½+	1
81	IntT&T 5s 55	58	57¼	57⅞+	⅝
	—J—				
2	J&LauSt 3¼s61	96	96	96 —	½
	—K—				
11	KCSouth 5s 50	66¾	65¾	65¾—	¾
7	KCTerm 4s60	109	109	109	
	—L—				
4	LacGas 5½s53	79	79	79	
6	LehVHTrm 5s54	45	44½	44½—	½
2	LeVal 4½s2003st	32	32	32	
19	LeVal 4s2003st	30	29¾	29¾—	¼
5	LongIsl rfg4s49	96¼	96¼	96¼+	¼
7	Lou&Ark 5s69	78	77⅞	78	
1	L&N 5s 2003B	100	100	100	
	—M—				
78	MSP&SSM cn 4s 38	13	12¾	13 +	¼
34	M-K-T 5s62A	34	33¾	33¾	
27	M-K-T 1st4s90	39	38½	38½—	¼
51	Mo Pac 5s 77F	26⅝	26	26⅛—	¼
25	Mo Pac 5s 81 I	26⅜	26¼	26¼—	¼
10	Mo P gen 4s 75	2½	2⅜	2½	
1	MWPPSv 6s 65	108½	108½	108½+	¼
6	Mont P 3¾s 66	104½	104⅜	104½—	¼
6	Mor&E 4½s 55	35	35	35 +	¼
3	M&E 3½s 2000	36	35¾	35¾—	¼
	—N—				
3	Nat D 3¼s 60	104½	104¼	104¼—	¼
8	Nat D 3½s 49	100½	100¼	100¼—	¼
6	Nat Stl 3s 65	103¼	103¼	103¼+	¼
2	NET&T 5s 52	118¾	118⅝	118¾+	¼
2	NOPS 5s 55B	107	107	107 +	¼
6	NOT&M 5½s 54	42⅜	42¼	42⅜+	⅛
48	NYC rfg 5s 2013	48⅜	48	48 —	½
92	NYC 4½s 2013A	44⅜	43⅝	43⅝—	⅜
43	NYC cn 4s 98	46¾	45⅝	45⅝—	⅜
2	NYC cv 3¼s 52	52	52	52	
2	NYC&HR3½s 97	67¾	67⅜	67¾+	¾
67	NYC&SL4½s 78	60¼	59	60 —	¼
30	NYNH&Hcv6s48	34¼	34	34	
67	NYNH&H4½s67	32⅞	32½	32½	
20	NYW&B4½s46	5⅜	5⅛	5⅛—	¼
5	Niag cv 5½s 50	103¼	103	103 +	¼
5	Norf&W 4s 96	125¾	125¾	125¾+	¼
52	Nor Pac 6s 2047	59¾	59¼	59½—	¼
3	Nor Pac 4s 97	69⅜	69½	69⅝+	½
3	Nor P 3s 2047	40	39¾	39¾—	½
	—O—				
1	Ohio Ed 4s 65	107	107	107 +	¼
6	OrWashRR&N 4s 61	105¾	105¾	105¾+	⅜
11	Ot Stl 4½s 62A	100¼	100⅛	100⅛—	⅛
	—P—				
4	PacG&E3½s 66	107¾	107¾	107¾—	¼
4	PG&E 3¾s 61	109¼	109	109 —	¼
7	PP&Lt 3½s 69	106⅜	106¼	106¼+	¼
4	PRR gen 5s 68	107⅜	107⅜	107⅜—	⅛
6	PRRgen4½s 65	101¼	101⅛	101¼+	⅛
14	PRR4½s deb 70	88¼	88	88¼	
4	PenRR 3¾s 70	90	89⅝	89⅞+	¼
17	PenRR 3¼s 52	87	86⅞	86⅞	
14	Pere M 4½s 80	56	55⅞	56 +	½
18	PhelpD 3½s 52	105⅝	105½	105½	
20	PhRC&I 6s 49	9⅜	9⅛	9⅜	
29	PhRC&I 5s 73	30	29¼	29⅝—	¾
5	Phil P 1¾s 51	100	100	100	
2	Port GE 4½s 60	85½	85⅜	85½+	½
	—R—				
4	Readg 4½s 97A	75½	75¼	75¼—	¼
14	Rep Stl 4½s 61	101½	101¼	101½	
	—S—				
1	StLIM&S 4s R&G 33	71	71	71 —	⅝
9	StLSF 4½s 78	13¾	13⅝	13¾+	⅛
135	StLSF 4s 50A	12½	12¼	12½+	¼
36	SeaAL cn 6s45	8¾	8½	8½+	⅛
1	Sea-AFla6s35Act	7	7	7	
5	ShellUn 2½s 54	97	96⅝	96⅝—	⅛
15	Socony-V 3s64	105¼	105⅛	105¼+	⅛
8	SBellT&T 3s79	105¼	105¼	105¼	
35	So Pac 4½s 81	48	47½	47⅝—	⅛
5	So Pac 4½s 69	48¼	48	48 —	⅛
7	So Pac rfg 4s55	63½	62	62 —	1
12	So Pac 3¾s 46	83⅞	83⅜	83⅜—	⅛
13	SoPac4½sOre77	50½	50	50⅛—	⅛
10	Sou Ry cn 5s94	89½	89	89 —	⅞
65	SouRy gen 4s56	63½	63⅛	63⅜+	⅛
5	SWBellT 3s68	106⅛	106	106	
2	StdOil NJ 3s61	104¼	104¼	104¼—	
1	Studbkr cv6s45	108¾	108⅜	108⅜—	⅛
	—T—				
21	TexCorp 3s 65	105¾	104⅞	104⅞—	⅛
5	Tex&Pac 5s79C	59	59	59 +	1
62	ThirdAve aj5s60	14⅜	14⅛	14⅛+	⅛
	—U—				
18	UnPac 1st 4s47	109½	109½	109½	
1	UCig-WStrs5s52	77	77	77	
20	Unit Drug 5s53	94½	94	94	
16	Utah P&L 5s44	97	96⅞	97	
	—V—				
1	VirgnRy 3¾s66	107¼	107¼	107¼—	⅛
	—W—				
4	Walwrth 4s 55	86⅝	86⅝	86⅝—	⅛
3	WarnerBr 6s48	100	100	100	
30	WarrenBr 6s41	105½	105¼	105½	
18	Westn Md 4s52	85½	85¼	85¼—	¼
1	WstnPac5s46asd	26	26	26 —	¼
14	WesternUn 5s51	82¼	81½	82¼—	¼
12	WestUn 4½s50	80¼	80	80	
2	WheelStl 3¼s66	93	93	93 +	⅝
1	Wis Cen 4s 49	39⅞	39⅞	39⅞+	⅛
	—Y—				
5	YongS&T3¼s60	99½	99½	99½—	¼

Bond sales: Total today, $5,927,600; previous day, $6,112,000; week ago, $5,038,000; year ago, $5,096,600; two years ago, $4,797,900; January 1 to date, $1,057,509,400; year ago, $1,030,397,125; two years ago, $815,314,950.

Daily Bond Averages.

(Compiled by the Associated Press)

	20 RR.	10 Ind.	10 Util.	10 Fgn.
Net change	Unch.	—.1	+.2	+.2
Thursday	60.1	103.1	95.2	49.4
Wednesday	60.1	103.2	95.0	49.2
Month ago	62.7	103.6	94.2	48.0
Year ago	64.3	104.8	101.4	45.8
1942 high	65.6	103.7	100.6	49.4
1942 low	59.9	102.6	93.6	41.5
1941 high	66.5	105.4	102.2	51.4
1941 low	58.3	102.9	98.0	38.0

10 LOW-YIELD BONDS.

Thursday	112.1	Wednesday	112.1
Month ago	112.1	Year ago	114.0
1942 high	113.1	1942 low	111.7
1941 high	115.1	1941 low	112.1

Local Securities.

	Bid	Asked
Alabama Power Co. $7 pfd.	96	99
Alabama Power Co. $6 pfd.	88	90½
American Bakeries "A"	51	53½
American Bakeries "B"	37½	40
American Discount pfd.	32	34½
American Discount common	7¼	9¼
Atlanta, Birmingham & Coast	57½	61
Atlanta Gas Light pfd.	105	107½
Atlantic Co. 5s 1952	97½	100
Atlantic Co. 1st pfd.	75	78½
Atlantic Co. "A"	22½	24½
Atlantic Co. "B"	2⅛	2⅝
Atlantic Steel common		37½
Bibb Mfg. Co.	95½	98½
Callaway Mills	24½	26½
Citizens & Southern Nat'l Bk.	12¼	13¼
Coca-Cola "A"	58	60½
Continental Gin common	17½	20
First National Bank	26	27½
Fulton Bag & Cotton Mills	31	33½
Fulton National Bank		220
Georgia Power Co. $6 pfd.	91¾	93¾
Georgia Railroad & Banking	110	118
Haverty pfd.	19	
Haverty common	7½	9½
Rich's, Inc.		42½
Savannah Sugar common	25	27
Southern Spring Bed	17¾	20¾
Southwestern R. R.	35	38
Thomaston Cotton Mills com.	15¼	17
Thomaston Cotton Mills pfd.	104	106
Trust Company of Georgia	505	530
West Point Mfg. Co.	31½	33¼

(Unofficial quotations by National Association of Securities Dealers, Inc.)

Naval Stores.

SAVANNAH.

SAVANNAH, Ga., June 18.—(AP)—Turpentine, 54; offerings, 278; sales, 2,300,000 gallons; receipts, 133; shipments, 85; stocks, 8,111.

Rosin: Offerings, 300; sales, 67; receipts, 307; shipments, six; stocks, 55,987.

Quote: B, 2.13; D, 2.40; E, 2.60; F, 2.72; G, 2.87; H, 2.87; I, 2.85; K, 2.98; M, 3.00; N, 3.02; WG, 3.06; WW and X, 3.12.

JACKSONVILLE.

JACKSONVILLE, Fla., June 18.—(AP)—Turpentine: Receipts, 93; shipments, 170; stocks, 6,530.

Rosin: Receipts, 259; shipments, 745; stocks, 172,832.

Land Bank Bonds.

NEW YORK, June 18.—Federal Land Bank bonds:

	Bid	Asked
3s July 1955-45	106⅛	106⅜
3s Jan 1956-46	107¼	107½
3s May 1956-46	107⅝	108⅛
3¼s May 1955-45	106½	106¾
4s July 1946-44	106½	106¾

Cash Grain.

CHICAGO.

CHICAGO, June 18.—Wheat was ½ to ¾ cent lower; basis easier; shipping sales 10,000 bushels; no bookings; receipts 10 cars. Corn was ¼ to ½ cent lower; basis slightly weaker; shipping sales 35,000 bushels; bookings 235,000 bushels; receipts 88 cars. Oats were steady to ¼ cent lower; basis easy; shipping sales 30,000 bushels; bookings 12,000 bushels; receipts 11 cars.

Cash lard 12.62; loose 11.90; bellies 15.75.

Faces, Facts and Figures

By PRESS HUDDLESTON

F. Townshend. John Finneran.

NEW G. & W. DIRECTORS

—John Finneran, general sales manager, and Frank Townshend, monopoly state manager, have been appointed to the board of directors of Gooderham & Worts, Ltd., distillers and blenders of William Penn and Five Star whiskies, according to an announcement from the company's headquarters.

The new directors have a wide acquaintanceship in the liquor industry. Prior to his recent appointment to the sales manager's post, Finneran was assistant general sales manager in charge of open states and has been associated with Gooderham & Worts and its parent company, Hiram Walker-Gooderham & Worts, Ltd., for a number of years.

Before joining Gooderham & Worts, Townshend was a leading figure in the advertising agency field. In his present connection, he supervises the company's advertising and promotional programs, as well as directing sales activities in monopoly states.

* * * *

WILL GO TO CONVENTION

—Dr. J. C. Duggan will attend the convention of the American Optometrical Association in Dallas, Texas, from June 21 to 25. Dr. Duggan has been in the optical business in Atlanta for some 50 years and has run his own business at 221 Mitchell street for 31 years.

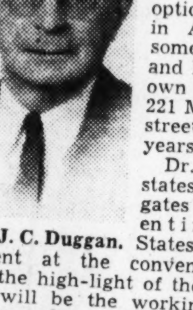

Dr. J. C. Duggan.

Dr. Duggan states that delegates from the entire United States will be present at the convention and that the high-light of the convention will be the working out of means and ways of giving more assistance to the war effort.

Curb Sales

NEW YORK, June 18.—Following is list of transactions on the New York Curb Exchange, giving stocks traded:.

STOCKS.

Sales (In 100s.)	Stock, Div.	High.	Low.	Close.	Net Chg.
1	AeroSupB .15e	4½	4½	4½+	⅛
1.50	AlCoAm 2e	90¼	89¾	90¼+	¼
20	AmCyB .60	34	33⅜	34 +	1
.40	AmG&E 1.60a	97	96¾	96¾—	½
2	AmLt&T 1.20	10⅜	10¼	10¼—	⅛
15	Am Marac	⅛	⅛	⅛—	⅛
3	Am Superpw	⅛	⅛	⅛	
5	Ark Nat GasA	¾	¾	¾	
2	AtlasCorp war	¼	¼	¼—	⅛
3	BaldLoco war	2½	2½	2½	
3	Bar Sta Stl	⅝	⅝	⅝+	⅛
1	Beech Airc	7⅛	7⅛	7⅛—	⅛
1	BellancAirc	1¾	1¾	1¾—	⅛
5	BrTrL&P .40e	7⅝	7½	7⅝—	⅛
6	BrewAero .30g	4⅞	4⅞	4⅞	
1	Brown Rub	¼	¼	¼	
.50	ChFlShft 2e	57½	57½	57½+	2¼
3	Cities Service	2⅜	2⅜	2⅜	
1	CitSvc pf3g	38½	38½	38½	
3	CG&EBal 3.60	52⅝	51⅝	52⅝+	¼
1	Cons Gas Ut	1⅜	1⅜	1⅜	
1	Croft Brew	⅛	⅛	⅛	
13	ElBond&Sh	1⅛	1	1⅛	
1	ElBond&Shpf6	43½	43½	43½+	¼
1	EquityCorp	⅛	⅛	⅛	
1	FairchildA1¼g	7⅜	7⅜	7⅜—	⅛
1	FrankCouDis	1⅛	1⅛	1⅛—	⅛
2	GlenAldCo.60e	11½	11	11	
.25	GtAtl&Pnv3e	68¼	68¼	68¼—	1¼
9	GulfOil1a	28	27¾	27¾+	¼
3	HumbleOil¾e	50	49⅝	50 +	¼
1	ImpOilLtdh½	7¼	7¼	7¼	
1	InsCoNAm2½a	68¾	68	68 +	½
2	IntPetrolh1	10⅜	10⅜	10⅜—	⅛
30	IntHomeEq.80	7⅜	7⅛	7⅜+	¼
1	KingstonPr.05e	1⅛	1⅛	1⅛+	⅛
1	LakeShMh.80	7⅜	7⅜	7⅜—	⅜
2	Lehi C&N .65g	4¼	4¼	4¼—	⅛
3	Lone St G .20e	6⅞	6¾	6⅞+	⅛
2	LouisL&E .20e	3¾	3¾	3¾—	⅛
1	Merritt C&S	4½	4½	4½	
1	MStPA vts .31e	2⅞	2⅞	2⅞+	⅛
3	Mt C Cop ¼g	1⅝	1½	1½	
1	Nat Fuel G 1	8¾	8¾	8¾+	⅛
1.50	NJ Zinc 1½e	53½	53⅛	53½+	½
23	Niag H Pow	1¼	1¼	1¼+	⅛
6	Nor St Pw A	4¾	4⅝	4¾+	⅛
1	Ogden Corp	2	2	2	
5	Pant Oil Ven	4½	4⅜	4⅜—	⅛
28	Pennroad ¼g	3⅛	3⅛	3⅛	
3	Phoenix Sec	5⅜	5⅜	5⅜—	⅛
4	Pitt P Gl 1½e	70	70	70 +	1
2	Potrero Sugar	2¾	2¾	2¾—	⅛
.75	PSP&L $6 pf	42½	42	42 —	1½
1	RKO opt war	⅛	⅛	⅛	
4	Republic Avia	3¼	3¼	3¼	
2	St Regis Pap	1½	1½	1½	
1	Schulte D A	⅛	⅛	⅛	
1	Scullin Stl 1e	6½	6½	6½—	¼
4	Shat-Denn ¼g	2⅝	2½	2½	
3	St Oil Ky 1	11¾	11¼	11¼	
1	Std Stl Sprg	19	19	19 —	1
33	Technicolor¼e	7⅞	7⅛	7⅛—	¾
3	TexonO&L 1.20e	2⅜	2⅜	2⅜	
1	UdyliteCorp.15e	2½	2½	2½	
3	Unit Airc Pr 1	5½	5¼	5¼—	¼
95	UnitCig-WStrs	¼	⅛	¼+	⅛
8	Unit Gas	⅜	¼	⅜+	⅛
4	Unit Lt&P pf	13¼	13⅛	13⅛—	⅛
4	UnitShoeM2½a	57¾	57⅜	57¾+	¼
4	UnitWallP .10g	1⅛	1	1	
1	Univ Corp vtc	6¾	6¾	6¾+	⅛
6	WrightH h.40a	2⅛	2	2⅛	

Total stock sales today, 59,260 shares; year ago, 74,670 shares.

xd—Ex-dividend. xr—Ex-rights. a—Also extra or extras. d—Cash or stock. e—Declared or paid so far this year. f—Payable in stock. g—Paid last year. h—Payable in Canadian funds. k—Accumulated dividend paid or declared this year. ur—Under rule. ww—With warrants. xw—Without warrants. war—Warrants.

Cotton

Futures Lose 85 Cents to $1.10

New York Range.

	Open	High	Low	Close	Prev. Close
July	18.28	18.37	18.11	18.11	18.31
Oct.	18.53	18.68	18.42	18.44	18.60
Dec.	18.65	18.80	18.54	18.55	18.73
Jan.				18.60n	18.80n
March	18.85	18.96	18.70	18.70	18.92
May	18.96	19.03	18.80	18.80	19.02n

Middling spot 19.67 n. n—Nominal.

NEW YORK, June 18.—(AP)—Cotton futures prices sank 85 cents to $1.10 a bale today, wiping out much of the previous day's gain.

Opening lower, quotations rallied for a time and showed a small advance on some buying only to decline in late trading and finish near the day's lowest levels.

Observers said the small volume of trade and mill buying combined with a switch of New Orleans interests to the selling side were factors in the decline.

Cotton traders reported Washington developments seemed to indicate new uncertainties had cropped up in the farm legislative situation, making doubtful a compromise such as had been expected by some.

New Orleans Range.

	Open	High	Low	Close	Prev. Close
July	18.21	18.31	18.08	18.12	18.25
Oct.	18.74	18.85	18.59	18.66	18.77
Dec.	18.87	18.97	18.73	18.79	18.90b
Jan.	18.92b			18.82b	18.98b
March	19.02	19.10	18.93	18.94	19.10
May	19.08	19.09	19.08	19.03b	19.20b
July ('43)	19.23b			19.13b	19.28b

Middling spot 18.65. b—Bid.

Cotton Table.

PORT MOVEMENT.

New Orleans: Middling 18.65; receipts 278; sales 98; stocks 372,986.

Galveston: Middling 18.61; receipts 478; stocks 1,033,687.

Houston: Middling 18.65; receipts 1,481; sales 337; stocks 790,075.

Mobile: Middling 18.36; stocks 79,356.

Savannah: Middling 18.91; receipts 2; stocks 65,864.

Charleston: Middling 18.86; stocks 33,999.

Wilmington: Stocks 9,200.

Norfolk: Stocks 27,193.

New York: Middling 19.67; stocks 8,680.

Boston: Stocks 4,366.

Corpus Christi: Stocks 65,947.

Minor ports: Stocks 204,097.

Total Thursday: Receipts 2,239; sales 435; stocks 2,695,450.

Total for week: Receipts 21,922.

Total for season: Receipts 3,293,335.

INTERIOR MOVEMENT.

Memphis: Middling 19.05; sales 1,618.

Augusta: Middling 19.43; receipts 129; shipments 297; sales 500; stocks 174,075.

Little Rock: Middling 18.80; receipts 42; shipments 529; sales 449; stocks 71,858.

Dallas: Middling 18.73; sales 1,427.

Montgomery: Middling 18.80; sales 7.

Total Thursday: Receipts 171; shipments 826; sales 4,001; stocks 245,933.

Prices Decline At New Orleans.

NEW ORLEANS, June 18.—(AP)—Cotton futures declined here today under long liquidation and hedge selling. The market closed steady 12 to 16 points net lower.

Atlanta Spot.

Atlanta spot cotton closed steady, middling 19.45.

Average Price.

(AP)—The average price of middling 15-16-inch cotton today at 10 designated southern spot markets was 15 cents lower at 18.85 cents a pound; average for the past 30 market days, 19.36; middling 7-8-inch average, 18.18.

Cottonseed.

NEW ORLEANS.

NEW ORLEANS, June 18.—Cottonseed oil closed steady. Bleachable prime summer yellow unquoted. Prime crude 12.50b. July 13.58b, September 13.40b, October 13.30b, December 13.26b. b—Bid.

MEMPHIS.

MEMPHIS, Tenn., June 18.—Prime cottonseed meal futures (41 per cent) closed firm. Closing prices f. o. b. Memphis: July 35.50; September 35.85; October 36.00; December 36.05, 1,800 tons sales.

Bank Clearings Gain 12 Per Cent

NEW YORK, June 18.—(AP)—Dun & Bradstreet, Inc., reported today bank clearings this week were sharply higher than last, but only slightly above comparable totals a year ago.

The mercantile agency said volume for 23 leading cities in the week ended June 17 was $7,170,990,000, a rise of 12.4 per cent from the preceding week and of 1.4 per cent from the corresponding 1941 week.

New York's total was $3,916,052,000 a decline of 2.4 from a year ago. Chicago volume at $445,600,000 was off 3.7 per cent from 1941.

Omaha led in advances with a jump of 39.6 per cent. Seattle totals rose 30.7 per cent, Portland 22.7 and Cleveland 20.4.

Bank clearings volume at leading cities, with changes from 1941, were:

	July 17 Wk. (000 omitted)	Pct. Chg.
ATLANTA	$102,400	+10.9
Boston	245,873	—10.7
Philadelphia	518,000	+ 1.2
Buffalo	62,000	+18.1
Pittsburgh	241,406	+18.5
Cleveland	213,024	+20.4
Cincinnati	99,717	+ 4.7
Baltimore	132,254	+ 7.9
Richmond	62,143	+11.9
New Orleans	65,982	+19.9
Chicago	445,600	— 3.7
St. Louis	143,821	+ 2.6
Louisville	67,995	+18.7
Minneapolis	102,648	+ 8.4
Kansas City	152,800	+18.4
Omaha	53,177	+39.6
Denver	43,165	+10.4
Dallas	66,000(x)	
Houston	70,411	— 8.4
San Francisco	215,868	+15.2
Portland, Ore.	68,748	+22.7
Seattle	81,906	+30.7
Total	$3,254,938	+ 6.5
New York	3,916,052	— 2.4
Total all	$7,170,990	— 1.4

(x) Estimated.

Building and Loan Firm To Pay Dividend July 1

Distribution of $74,000 as dividends on July 1, by the board of directors o fthe Decatur Building & Loan Association, was made possible Tuesday when the board declared a semiannual dividend at the rate of 4 per cent per annum, according to an announcement by J. W. Battle, executive manager.

Total assets of the association reached $4,178,00 as of May 31, it was learned from Battle's report. During the last six months the association closed loans in excess of $500,000. Reserves and undivided profits amounted to more than $311,000.

Moderate Drop Shown In Freight Carloadings

WASHINGTON, June 18.—(AP)—The Association of American Railroads reported today that 832,726 cars of revenue freight were loaded during the week ending last Saturday.

This was a decrease of 21,963 cars, or 2.6 per cent, compared with the preceding week; a decrease of 30,248 cars, or 3.5 per cent, compared with a year ago, and an increase of 119,805 cars, or 16.8 per cent, compared with 1940.

Livestock & Produce

Livestock

ATLANTA.

The following livestock prices are quoted by the White Provision Company:

Hogs: 180 to 240 lbs., $13.80; 150 to 175 lbs., $13.30; 140 to 145 lbs., $12.30; 130 to 135 lbs., $11.30; 305 to 350 lbs., $12.30; good roughs, 180 to 300 lbs., $12.30; 305 to 400 lbs., $11.80; 400 to 500 lbs., $11.30 down; pigs, $10 down.

Cattle market: Good choice steers, $12 to $13; medium to good, $10.50 to $11.50; common, $8.75 to $9.50; plain, $7.50 to $8.50; fair to medium native yearlings, $8.50 to $9.50; plain and common kinds, $7.50 to $8; good fat cows, $8.50 to $9.50; medium, $8 to $8.50; common, $7 to $7.75; canners and cutters, $5.75 to $6.50; good heavy bulls, $8.50 to $9; medium bulls, $7.50 to $8; plain kinds, $7 to $7.50; best calves, $12 to $14; medium calves, $9 to $11; common calves, $7.50 to $8.50.

THOMASVILLE.

THOMASVILLE, Ga., June 18.—(AP)—The Agricultural Marketing Administration reports 1,645 head of hogs received today at seven plants in Albany, Columbus, Moultrie, Thomasville, Tifton, Dothan and Jacksonville.

The market was active and steady to strong.

CHICAGO.

CHICAGO, June 18.—With receipts somewhat smaller than expected, buyers bid actively for hogs today and pushed prices about 10 cents higher.

Top quotations rose to $14.45, a peak for the past two weeks, and most sales were at $14.20 to $14.40.

Inquiry in the dressed pork market was active, with prices at ceilings.

Salable hogs, receipts 9,000, total 16,000 ;general trade strong to 10c higher than Wednesday's average: mostly 5-10c up; top $14.45; bulk good and choice 180-330 lbs., $14.20-14.40; well finished 150 to 180-lb. offerings, $13.75-14.35; most good 360 to 500-lb. sows $13.75-14.00; few light weights to $14.10; shippers took 1,000.

Salable cattle, receipts 3,000; calves 000; general trade strong to 10c higher 10-15c higher all through list; abridged receipts main stimulating factor; steers predominated; medium to good kinds mostly $12.50-13.50; top $14.65 paid for choice 1,057-lb. yearlings; next highest price $14.10; numerous loads weighty steers $13.75 and $14.00; best heifers $13.25; mixed offerings $13.60; cutter cows sold up to $9.00 and most fat offerings $9.40-10.50; heavy sausage bulls reached $11.90; vealers 25c higher; choice offerings $14.75.

Salable sheep, receipts 1,000, total 6,000; native spring lambs steady to unevenly lower; choice lots $15.75; bulk medium to good kinds $14.50-15.25; throwouts $13.25 down, no choice shorn lambs offered, few decks medium to good No. 2 pelts sorted $11.75-13.00; bulk fat native ewes $5.50-6.25; big weights around $5.00.

Produce

ATLANTA.

Folowing are quotations by wholesale egg dealers in Atlanta as furnished by the State Bureau of Markets:

Ungraded eggs are quoted by wholesalers 2c to 5c below these quotations.

Yard-run eggs will not be permitted for retail trade under the Georgia egg laws. Day-old and day-fresh eggs or offered as such are not allowed to be offered for sale at all.

Large eggs	32c
Medium	28c
Small	23c
Country butter	30-35c
Hens (colored), 4½ pounds up	18c
Leghorns	15c
Roosters	12c
Fryers	25c
Ducks	10c
Stags	18c
Geese	10c

CHICAGO.

CHICAGO, June 18.—Butter was somewhat unsettled today; 90 score 37c; 92, 36¼; 91, 35½ inside; 90, 35 inside; 89, 34¼ inside; 88, 32¼; centralized carlots 90 score 36¼; 89, 34¾; 88, 33.

Eggs were easy; fresh graded extra firsts, less than carlots, 30¾c; cars 31¼; fresh graded firsts, cars 30½-30¾c; current receipts 29¼-29½c; dirties 28½c; checks 27½c.

Poultry: Live, unsettled, 1 car, 49 trucks; hens, over 5 lbs. 19; under 5 lbs. 20; Leghorn hens 16; broilers 2½ lbs and down, colored 22; Plymouth Rock 21; White Rock 21; springs, 4 lbs. up, colored 27½; Plymouth Rock 29; White Rock 29; under 4 lbs., colored 23; Plymouth Rock 23½; White Rock 24; bareback chickens 19-21; roosters 13½; Leghorn roosters 13; ducks 4½ lbs. up, colored 13½; white 13½; small colored 14; white 14; geese 10½; turkeys, toms 18, hens 21.

Potatoes, arrivals 110; on track 320; total U. S. shipments 1,163; supplies liberal, demand light; Southern Triumphs slightly stronger for best quality; California long whites barely steady with slightly weaker undertone; Missouri Cobblers unsettled; California long whites U. S. No. 1 $3.10-3.15; Arkansas Bliss Triumphs $2.00-2.20; Alabama Bliss Triumphs U. S. No. 1 $2.75-2.85; Missouri Cobblers $2.00-2.15.

Americans' Use of Meat Reported on Increase

CHICAGO, June 18.—(AP)—Use of meat at America's tables is on the increase, Albert K. Mitchell, Bell Ranch, New Mexico, chairman of the National Live Stock and Meat Board, today told the board's directors at their annual meeting.

Per capita consumption of meat last year, Mitchell said, was 148 pounds, and the average per capita consumption in the five-year period ending with 1941 was 6.2 pounds greater than in the preceding five years.

In the first four months this year, Mitchell stated, beef production was 24 per cent greater than the comparative 1941 months, veal production up 5 per cent, pork production 13 per cent and lamb production 7 per cent.

Chicago Grain.

	Open	High	Low	Close	Prev. Close
WHEAT:					
July	1.20⅝	1.20⅝	1.19⅞	1.20¼	1.21⅛
Sept.	1.23⅜	1.23½	1.22½	1.22⅞	1.23⅝
Dec.	1.26½	1.26⅛	1.25¾	1.26¼	1.27
CORN—					
July	.86¾	.86¾	.86⅛	.86¾	.87⅛
Sept.	.89½	.89½	.89⅛	.89½	.89¾
Dec.	.91¾	.92	.91⅜	.92	.92¼
OATS—					
July	.49⅛	.49¼	.48⅜	.49¼	.49½
Sept.	.50⅛	.50¼	.49¾	.50¼	.50⅜
Dec.	.52½	.52¾	.52⅜	.52¾	.53
SOYBEANS—					
July old	1.78½	1.78⅜	1.77⅞	1.78¼	1.79¼
July new	1.79¾	1.80¼	1.79¼	1.80¼	1.81⅛
Oct.	1.75½	1.76	1.74⅜	1.75⅞	1.76¾
Dec.	1.77½	1.77½	1.76½	1.77¼	1.78½
RYE—					
July	.66	.66	.65⅛	.65¾	.66⅛
Sept.	.69	.69	.68⅛	.68⅝	.69¼
Dec.	.72¾	.72⅞	.71⅞	.72½	.73⅛
LARD—					
July				12.68	12.62
Sept.				12.77	12.77
Oct.				12.80	12.80
Dec.				12.82	12.82

RICHARDSON JACKSON & CO.
Certified Public Accountants
1422-24 C. & S. Natl. Bk. Bldg.
Tel. WA. 5493 Atlanta, Ga.

WE HAVE SECURED THE SERVICES OF

A. N. ANDERSON

to better enable this agency to serve the insuring public with their problems of Estate conservation.

R. L. FOREMAN, JR., General Agent

THE MUTUAL BENEFIT LIFE INSURANCE CO.
OF NEWARK, N. J.

First National Bank Bldg. Atlanta

NOTICE TO BONDHOLDERS OF OUTSTANDING FIRST LIEN 4½% SERIAL BONDS OF STANDARD CLUB OF ATLANTA, GEORGIA, DATED JANUARY 2, 1929.

* * * * * * * * *

Pursuant to Section 4 of agreement entered into as of June 1, 1938, between The Standard Club of Atlanta, Georgia, and The National Bank of Commerce in New Orleans and C. F. Niebergall, Trustees, notice is hereby given that the Trustees will have on hand in the Sinking Fund on June 30, 1942, after a sufficient amount has been set aside to cover accrued interest, the sum of $5,393.40 to purchase bonds tendered at the lowest price obtainable, not exceeding par value plus accrued interest.

The Trustees request the bondholders to tender their bonds for sale to the Sinking Fund. All tenders must be delivered to the Trustees at their office, Baronne and Common Streets, New Orleans, Louisiana, not later than 11:00 o'clock A. M., July 1, 1942, such tenders to be contained in SEALED ENVELOPE bearing legend, "Tender of Standard Club Bonds." All bonds so offered should have January 1, 1943, and subsequent coupons attached.

Interest ceases on bonds purchased as of July 1, 1942.

The National Bank of Commerce in New Orleans
C. F. NIEBERGALL, TRUSTEES

food parade
THE ATLANTA CONSTITUTION
Edited by SALLY SAVER

ATLANTA, GA., FRIDAY, JUNE 19, 1942.

Drying Vegetables

This year, more than ever before, your government is asking you to can and in other ways to conserve for winter use all the fruits, vegetables and berries you possibly can manage. Every home economist has been racking her brain for ways of helping the homekeeper with this gigantic home canning program which you must, as your part of the war effort, undertake. Miss Katherine Lanier, food preservation specialist of the Agricultural Extension Service, University of Georgia, met in Atlanta recently with home economists to show us what she and her staff have done in the drying of fruits and vegetables. Rather unbelievable were the bits of vegetables, dried to but a fraction of their former size, but when they were soaked in cold water a few hours they magically returned to their original size, shape and color. Miss Lanier believes that the drying of fruits and vegetables may become increasingly important as a means of conserving cans and jars for things that cannot be successfully dried, and because larger quantities of food can be stored when dried than when combined with liquids. Green beans, lima beans, carrots, corn, okra, peas, squash had been successfully dried by Miss Lanier's staff. Vegetables to be dried are prepared as if for canning. They are washed, then peeled and sliced or cut into desired lengths. Corn was cut from the cob in whole grains. The vegetables then were blanched or steamed for 10 to 15 minutes, then immediately put on racks covered with cheesecloth in an oven with temperature at approximately 150 degrees. Here is Miss Lanier's statement on drying vegetables.

Some High Points on Drying.

"In drying, it is important to blanch food at an even temperature. Blanching may be done by steaming or by plunging into boiling water, or by pressure cooking. Blanching by steam is preferable to the hot water method. Steaming leaves the vegetable high in vitamin and mineral content. To steam vegetables for drying: Put inch of water in a large container; place prepared vegetables on rack inside small container set inside large one. No water touches the vegetable, but steam should circulate all around it. Cover the big kettle with a close-fitting lid and count steaming time after water comes to a boil and kettle is full of steam.

Vegetables may be dried in the sun, but it is necessary to have a circulation of air under and above the products drying. They need to be put on a rack with a clean cloth under and above, such as cheesecloth, which lets the air through. After drying in the sun, the product should be placed in the oven for a few minutes to kill any small insect or larvae. If you dry in the oven, start the temperature at 110 to 120 degrees and gradually increase the heat up to 140 to 155. Dry the vegetables until when pressed in the hand there is no indication of moisture."

After vegetables are dried they should be placed in cans, jars or crocks that have close fitting covers.

Prize Recipes

Cheap Skate Pudding

Submitted by Miss Clara Ruch, Shubert, Neb.

2 cups hot milk
3 tablespoons quick tapioca
2 tablespoons corn meal
1-4 cup molasses
1-4 teaspoon salt
Small piece of butter
1-2 teaspoon cinnamon
1-2 teaspoon nutmeg
1-8 teaspoon cloves
1-2 cup cold milk
3-4 cup raisins

Cook tapioca in hot milk 10 minutes in top of double boiler. Stir in corn meal, moistened with a little of the milk; add molasses, butter, salt and spices. Add raisins and remaining milk and pour into buttered pudding dish. Bake in slow oven about 2 hours, stirring once or twice. Serve hot with cream.

Sausage Spaghetti Medley

Submitted by Miss Bernice Jordan, Gloster, Ga.

2 pounds link sausage.
2 cups tomatoes.
1-2 cup grated onion.
2 teaspoons salt.
1-2 teaspoon pepper.
2 cups cooked peas.
1-2 package long spaghetti, cooked.
1-4 pound sharp cheese, grated.

Place sausage links in cold skillet. Add two tablespoons water, cover and brown slowly. Remove from pan and pour off all but two tablespoons fat. Add tomatoes and onions and simmer until tender. Reheat sausage in tomato mixture. Make a ring of peas around edge of shallow baking dish. Arrange sausage and tomato sauce in center. Cover peas with spaghetti and sprinkle with cheese. Place under broiler until cheese melts and browns slightly.

Treasure Basket Salad

Submitted by Miss Miriam Pritchard, Stonewall, Ga.

8 medium tomatoes.
3-4 pound cottage cheese.
4 tablespoons mayonnaise.
3-8 teaspoon onion, grated.
1-8 teaspoon salt.
1-8 teaspoon pepper.
1-2 Spanish onion, sliced and separated into rings.
1 large green pepper and 1 sweet red pepper cut into rings.
Lettuce.

Cut a slice off stem end of tomatoes, remove seeds and invert to drain. Mix cottage cheese with mayonnaise, grated onions and seasonings and fill tomatoes. Replace tops on tomatoes. Arrange with onion and pepper rings on lettuce leaves. Serve with mayonnaise to which may be added ground nut meats.

A prize of $1 each is awarded for recipes printed in this column every Friday. Address recipes to The Constitution or to Sally Saver, with your name and address written plainly on each sheet.

Canning Without Sugar

To Can Fruits With Honey.

Light, mild-flavored, strained honey can be used successfully for home canning. Honey tends to change the flavor and color of fruit, though the changed flavor mostly is pleasing and the darker color is not objectionable.

To make syrup for fruits, use equal parts honey and water for very acid fruits, and two parts water to one part honey for less acid fruits and berries. Boil water and honey together two minutes. Drop prepared fruit or berries in syrup, simmer until heated through, pack into hot sterilized jars and seal. Process jars: for apples 25 minutes, berries 7 minutes, cherries 15 minutes, peaches 15 minutes, plums 15 minutes.

To Can With Corn Syrup.

Corn syrup is less sweet than sugar. Make syrup by boiling corn syrup and water together 3 minutes, the proportion to meet any preference, and proceed as directed above.

Berry Jams.
(Without Sugar.)

Wash and crush berries. Cook until soft. Press through a strainer, if you want to remove seeds. Add 1-4 pound sugar and 1-2 pound corn syrup or 3-4 pound strained honey to each pound of berries. Cook until of desired consistency. Measure may be used instead of weights, but weights give better results. One pint, or two cups, solid, is the equivalent of one pound.

Miss Rene Tuck, a home economist, poses with samples of dried vegetables and, in the deep bowls, these vegetables being soaked in cold water to bring them back to their original size and color. More about vegetables in columns left, above.

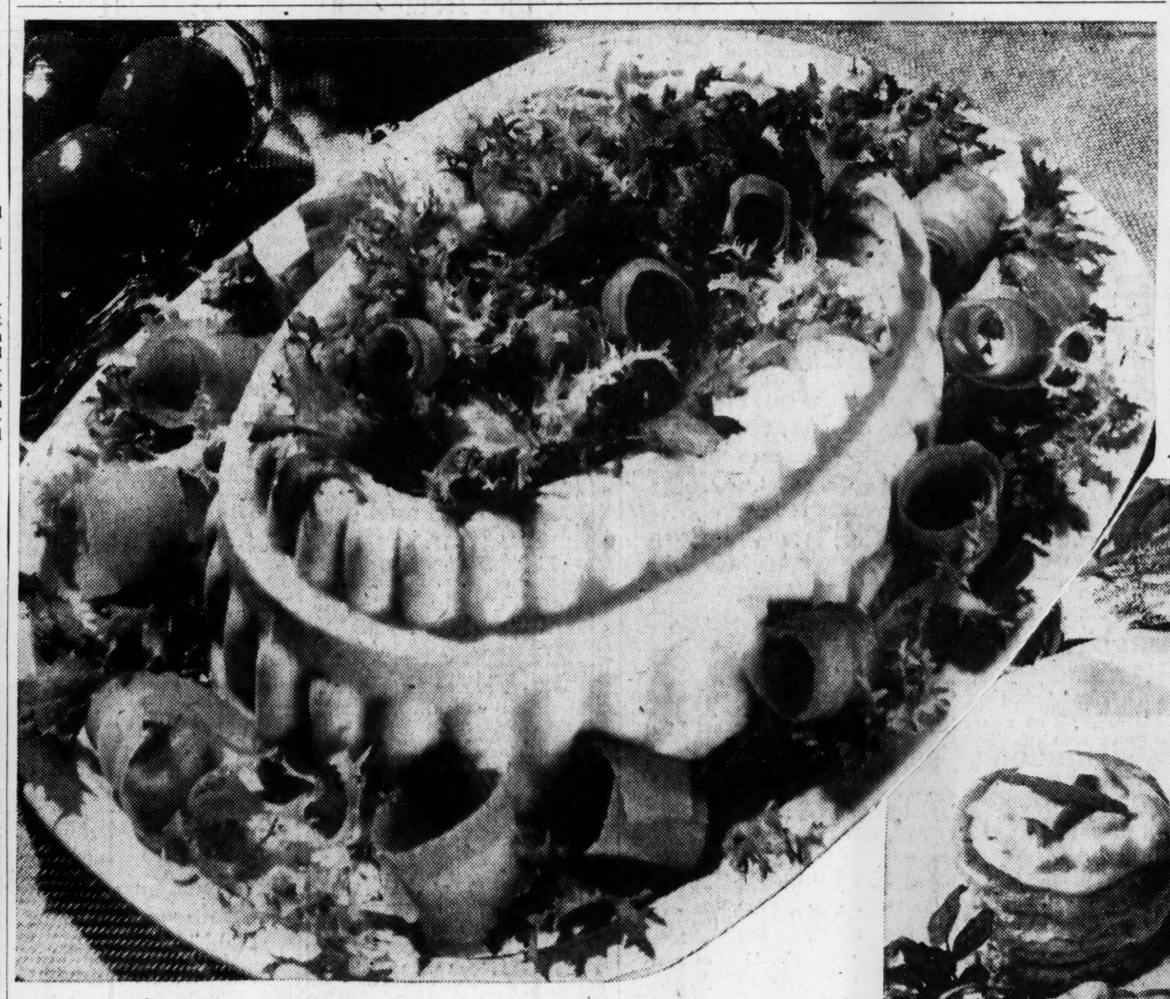

Ideas From a Cook's Notebook

Chilled Pepper Rings

2 large green peppers.
2 packages (3 ounces) cream cheese.
1-3 cup mayonnaise.
1-4 cup stuffed olives.
1-2 teaspoon salt.
Dash of pepper.

Wash peppers, cut off tops and remove seeds; chop tops for filling. Mash cream cheese and mix to a paste with mayonnaise. Add olives, chopped, chopped green pepper, salt and dash of pepper and mix thoroughly. Pack into green peppers and chill. Slice thin and arrange on bed of crisp lettuce. Serve with Russian dressing.

Save all the excess juices from jars of pickles, relishes and olives and use it for the liquid called for in boiled and French salad dressing to be served on fish, meat or vegetable salads.

Banana Cream Pie.

3 tablespoons margarine
1½ cups milk
¼ teaspoon salt
3 tablespoons flour
1 egg yolk
¼ teaspoon vanilla
1 9-inch pie shell, baked
3 large bananas
Whipped cream

Scald 1 cup milk over hot water. Mix sugar, salt and flour, and add to it ½ cup cold milk, stirring until smoothly mixed. Stir this mixture into the hot milk and cook, stirring, until thickened. Cover and let cook about 3 minutes. Stir a little of the hot mixture into egg yolk and add this to hot mixture. Cook 1 minute longer. Add margarine and flavoring. Cool. Fill baked pie shell with alternate layers of filling and sliced bananas. Top with whipped cream or meringue.

Save lemon halves after the juice has been used. They make helpful bleaches to remove stains from the hands, brown spots from table linens and clothing and dark streaks from cooking utensils.

Minerals so needed in hot weather are stepped up in jellied fruit salads or desserts when some stewed rhubarb sauce is added to the fruits. The flavor is delightful.

Sauce for Cooked Vegetables.

Fresh asparagus, broccoli and boiled cabbage should be enlivened occasionally by a cheese sauce. Try this:

1 tablespoon butter.
1½ cups finely diced American cheese.
¼ teaspoon salt.
1 teaspoon Worcestershire sauce.
1 teaspoon prepared mustard.
3-4 cup evaporated milk.

Melt butter and cheese in top of double boiler over hot water; keep heat fairly low. Add salt, sauce and mustard. Blend thoroughly before stirring in milk. Heat to boiling point and remove quickly. Yields 2½ cups sauce.

Bridal Parties

Chances are, with so many brides and brides-to-be, that you will be giving a party for one of these starry-eyed lassies. Informal entertaining and prettiness without lavishness or ostentation, is the order of the day, and a simple buffet supper with enough gala touches to mark it as a special event is one of the easiest forms of entertainment. Buffet suppers are always successful if, (1) you provide a menu simple enough to be served and eaten without undue difficulty, and (2) you provide enough places for the guests to sit down comfortably with their plates. Today I'm offering plans and a menu for a bridal buffet supper serving 12 persons. This menu is quite party-like, though it is not expensive, and most of it can be prepared in advance, leaving the hostess free to enjoy her own party. The menu:

Cocktails (fruit juice or stronger, as you prefer)
Tray of canapes
and hors d'oeuvres
(Crisp potato chips, stuffed celery, carrot sticks, olives, cheese spread on crackers, etc.)
Hot creamed chicken, thin slices
baked ham
Watermelon pickle, small hot rolls
Cream puff shells filled with fresh fruit and whipped cream
Hot or iced coffee or tea

The chicken and the ham may be cooked the day before and the creamed chicken mixture may be made several hours in advance and reheated just at serving time. The rolls have to be heated at the last minute, but they may be split and buttered, and kept in the pan, covered with a damp towel until needed, then popped into the oven at the last moment. Make the cream puff shells in the morning and prepare the fruit then, too. Or you may prefer to buy ice cream to fill the shells and serve over the cream a fruit sauce.

Spread your daintiest and prettiest cloth on the dining table and for a centerpiece use a bowl of garden flowers, or use all white flowers surrounded by lots of cool, green leaves or trailing ivy. Use tall white candles, lighted of course, and perhaps a smiling, toy bride and groom among the flowers. Put up enough card tables in convenient places, spread these with small cloths and center each with a small bowl or vase of flowers. On the large table place the plates and silverware, leaving convenient places for the platters of food. The cocktails and appetizers should be served on the veranda or in the living room ahead of the rest of the menu.

The recipes you'll need, for serving 12 persons:

Creamed Chicken (for 12): Buy a stewing chicken weighing about 4 to 4 1-2 pounds, have it cleaned and cut in pieces. Wash in cold water, drain and put in a saucepan with just enough boiling water to cover it. Boil gently until tender, then cool and cut the meat in good sized dice. There should be about 1 quart of diced chicken. Melt 1-2 cup butter or margarine and add 1-2 cup finely cut celery. Simmer for 5 minutes, then stir in 1-2 cup flour and when well blended add 1 cup chicken stock and 3 cups milk or equal parts of milk and stock. Stir constantly until thickened, smooth and boiling. Season to taste with salt and pepper. Add the chicken and reheat. Just before serving stir in 1-3 cup heavy cream.

Baked Ham: To serve 12 persons you will need about 5 pounds of baked ham.

Cream Puff Shells (for 12): Mix ½ cup butter or margine with 2-3 cup boiling water and heat until the butter melts. Add 2-3 cup all-purpose flour, all at once, and stir constantly and rapidly until the mixture forms a paste ball that clings to the spoon. Remove at once from the fire and let stand for 5 minutes. Then add 3 unbeaten eggs, one at a time, and beat each one thoroughly into the mixture before adding the next. This is important in making the puffs light. The mixture should form a smooth, thick, velvety batter. Drop from a tablespoon onto a greased cookie sheet or shallow baking pan, shaping the batter into a round, slightly higher in the center than on the sides, and allowing at least two inches between each one for spreading. Bake in a moderately hot oven—375 degrees—for 40 to 45 minutes or until the puffs are well risen, firm and dry. For serving cut around the top of each puff, remove any soft crumb, fill with whipped cream and fresh fruit or with ice cream. Put the top back on if you wish, or leave the filling exposed and garnish with fresh fruit or a little cream put through the pastry tube.

Main Dishes for a Bridal Luncheon.

If it's a bridal luncheon you have in mind, with all women guests, perhaps you'd like to serve either of the dainty foods pictured below for the main dish. Here are the recipes for them:

CHICKEN MOUSSE.
(Serves 6 or 8)

2 cans condensed chicken soup
2 eggs, separated
1 1-2 tablespoons plain gelatin, softened in 1-4 cup cold water
1 1-2 cup diced chicken
1-2 cup whipping cream
1 tablespoon lemon juice
2 tablespoons pimento, chopped
1 tablespoon parsley, chopped
1-4 teaspoon powdered mace

Sprinkle the gelatin in the cold water and allow to soften. Strain soup and heat liquid part in double boiler. Add chicken to the solids strained from soup and put all through the food chopper, using fine blade. Beat egg yolks, add hot soup and mace to them, then cook this mixture 5 to 8 minutes in double boiler. Pour the hot mixture over gelatin and stir until dissolved. Chill until mixture begins to thicken, then fold in beaten egg whites, whipped cream and chicken mixture. Pour into a mold and chill until firm. To serve, unmold on a platter of greens and garnish celery curls. Spiced or pickled fruit is an excellent accompaniment.

VEAL A LA KING.
(Serves 8)

2 cups cooked veal (or chicken, diced
1 cup chicken broth
1 1-2 cups rich milk
1-2 cup butter or margarine
5 tablespoons flour
1-2 teaspoon salt
1 1-2 cups mushrooms, sliced
3 tablespoons green peper, chopped
2 egg yolks.
1-3 cup sherry
Patty shells, or toast points
Strips of pimento for garnish

Melt 1-4 cup of butter and blend it in the flour. Add hot chicken broth and the milk and cook slowly, stirring until thickened. Add salt and cubed veal. Saute mushrooms and green pepper in remaining butter and add it to the cream mixture. Pour hot mixture over egg yolks, and return to fire and cook one minute, stirring constantly. Add pimiento and sherry. Serve hot in patty shells or on toast points.

Above:
A chicken mousse is pretty indeed molded in a fancy mold and garnished with salad greens and carrot curls. To make carrot curls, slice carrots paper thin and drop in ice water.

A dainty dish for all-feminine guests is veal a la king in patty shells. Watercress and strips of pimiento are used for garnish.

STILL AT THE SAME LOW PRICE!
America's favorite ready-to-eat cereal!
Kellogg's CORN FLAKES
FLAKED, MILLED CORN WITH SUGAR, SALT AND MALT FLAVORING
The Original
Get several packages today and enjoy
THE "SELF-STARTER BREAKFAST"
A big bowlful of Kellogg's Corn Flakes with some fruit and lots of milk.
It gives you— VITAMINS! PROTEINS! MINERALS! FOOD ENERGY!

Van Camp's TENDERONI
A NEW AND DELICIOUS TREAT FOR MACARONI and SPAGHETTI LOVERS
Tender, but Not Dough-y
COOKS IN 7 MINUTES
Van Camp's TENDERONI COOKS IN 7 MINUTES
A Delicious Treat for MACARONI AND SPAGHETTI Lovers
AT YOUR GROCERS

George Rector recommends
MOR
A NATURAL SOURCE OF VITAMIN B1
THE MEAT FOR BREAKFAST
AND QUICK AS A WINK FOR ANY MEAL
MOR
WILSON & CO.
WILSON'S Certified PRODUCT

Funeral Near Athens For Lester H. Bruce

Special to THE CONSTITUTION.

ATHENS, Ga., June 18.—Full military honors were paid Lester H. Bruce, 47, at services conducted Wednesday from Vinyard Creek Baptist church, the Rev. R. J. Hendrix, Baptist pastor and chaplain for Madison County Legion Post, officiating. Pallbearers were Legionnaires.

Surviving Mr. Bruce is his wife, Mrs. Mary Akins Bruce; three daughters, Misses Ruth, Dorine and Joyce Ann Bruce; two sons, Walter Bruce and Henry Grady Bruce; two brothers, Lee Bruce, of Atlanta, and David Bruce, of Athens.

A native of Madison county, Mr. Bruce lived at Colbert until he entered a government hospital 10 months ago. In recent months his family had resided at Stone Mountain, to be near him.

A little Want Ad in The Constitution does many a BIG job.

WE'RE ALL ENLISTING IN THE GOVERNMENT'S NUTRITIONAL PROGRAM!

Get your Vitamins NATURALLY....

EAT MORE FRESH FRUITS AND VEGETABLES—

They're Vitamin-Rich . . . Hours Fresher . . . Thrifty at A&P!

"Be sure your family gets plenty of vitamins and minerals," say Uncle Sam's nutrition experts! That means good health . . . and your family's good health can be one of your contributions to America's "all-out" war effort. There's no better way to enlist in the National Nutrition Program and to insure your family's health and vigor than by serving plenty of vitamin-rich fresh fruits and vegetables. And you'll find them in great variety and abundance at your A&P.

They're *hours fresher*. For we buy them direct, usually right where they grow on farm or in orchards—and rush them to your A&P "Garden" with express speed.

At A&P prices are so attractive because A&P wages war on waste, makes many savings, shares them with you. So, let A&P help solve your budget problem . . . visit your A&P Super Market's "Garden" today. Take home plenty of vitamins and minerals with nature's good things!

KENTUCKY WONDER (Vitamins A++, B1+ and C++)
POLE BEANS Lb. 5c

RED BLISS SMALL (Vitamins B1+ and C+)
POTATOES 5 Lbs. 8c

FIRM RIPE SLICING (Vitamins A++, B1+, and C++)
TOMATOES Lb. 10c

NEW WHITE (Vitamins B1+ and C+)
Potatoes 10 Lbs. 29c

CALIFORNIA FANCY LARGE (Vit. B1+ and C++)
Oranges Doz. 35c

GEORGIA YELLOW (Vit. C+)
Onions 3 Lbs. 12c

FRESH CROWDER (Vit. A++, B1++, C++, G+)
Peas 2 Lbs. 13c

FRESH (Vit. B1+, C+ and G+)
Corn 5 Ears 19c

GEORGIA WHITE (Vit. C+)
Onions 3 Lbs. 12c

GEORGIA (Contains Vitamins A++, B1+, and C+)
FRESH OKRA Lb. 10c

CALIFORNIA LARGE (Contains Vitamins C++)
FANCY LEMONS Doz. 25c

+Good Source ++Excellent Source

A&P ESTABLISHED 1880 SUPER MARKETS
OWNED AND OPERATED BY THE GREAT ATLANTIC & PACIFIC TEA COMPANY

IONA STRINGLESS BEANS . . . . NO. 2 CAN 11c
ARMOUR'S STAR—SLICED DRIED BEEF 2-OZ. GLASS 13c
KELLOGG'S ALL-BRAN 16-OZ. PKG. 18c
AUNT JEMIMA PANCAKE FLOUR . . . 20-OZ. PKG. 11c
V-8 VEGETABLE JUICES COCKTAIL 46-OZ. CAN 27c
KARO BLUE LABEL SYRUP . . NO. 1½ CAN 15c

There's no doubt about it, THEY'RE AMERICA'S FAVORITES!

Jane Parker DONUTS DOZ. 13c OVER 2 MILLION SOLD DAILY

A&P MARVEL SANDWICH THIN SLICES—ENRICHED Bread 1½-Lb. Loaf 11c
JANE PARKER GOLDEN OR MARBLE POUND Cakes 15-Oz. Each 19c

ANN PAGE—FINE QUALITY Mayonnaise 8-Oz. Jar 15c Pint Jar 25c
ANN PAGE CIDER—PURE, FIRST GRADE Vinegar Pint Bottle 7c Quart Bottle 12c
ANN PAGE PREPARED—NOT TOO HOT, NOT TOO SHARP Mustard 9-Oz. Jar 8c
ANN PAGE ASSORTED PURE FRUIT Preserves 1-Lb. Jar 20c

ALABAM' GIRL—SWEET MIXED OR SWEET PLAIN Pickles 22-Oz. Jar 17c
ANN PAGE—GRAPE OR CRABAPPLE Jellies 8-Oz. Glass 10c
IONA YELLOW CLING—SLICES OR HALVES Peaches 2 No. 2½ Cans 35c
SUNNYFIELD—ENRICHED—Phosphated or Self-Rising Flour 12-Lb. Bag 49c 24-Lb. Bag 95c

HEINZ CHILI SAUCE . . 12-OZ. BOT. 27c
NABISCO RITZ CRACKERS 1-LB. PKG. 21c
KENNEL FEED DAILY . . 5-LB. PKG. 25c
GRAPEFRUIT JUICE . 3 NO. 2 CANS 25c
CONCENTRATED SUPER SUDS 9-OZ. PKG. 9c 24-Oz. Pkg. . . . 22c

WALL PAPER CLEANER CLIMAX . . 12-OZ. CAN 8c
GRANULATED SOAP OCTAGON 9-OZ. PKG. 9c
TOILET SOAP CAMAY . . 3 CAKES 19c
TOILET SOAP LIFEBUOY 3 CAKES 19c
SOAP FLAKES IVORY 2 5½-OZ. PKGS. 19c 12½-Oz. Pkg. . . . 23c

Tomatoes IONA RED, RIPE 2 No. 2½ Cans 27c
Purity Oleo 1-Lb. Ctn. 18c
Flour PILLSBURY'S 6-Lb. Bag 34c 12-Lb. Bag 63c
Meats KINGAN'S POTTED 3 No. ¼ Cans 13c
Sweetheart TOILET SOAP 4 Cakes 20c
Soap Flakes WHITE SAIL 2 12½-Oz. Pkgs. 27c

• JUNE IS NATIONAL DAIRY MONTH •

EGGS · BUTTER · CHEESE · MILK A&P DAIRY CENTER

CRESTVIEW—GRADE "A" MEDIUM SIZE Fresh Eggs Every Carton Dated for Freshness! Doz. 38c

FOREMOST GRADE "A" PASTEURIZED OR RAW SWEET MILK Qt. 15c
PURITY BRAND CHEESE BABY GOUDAS 12-Oz. Each 33c
KRAFT'S VELVEETA CHEESE 2-Lb. Loaf 62c
DELICIOUS BLEU CHEESE . . Lb. 49c
WHITE HOUSE Evap. Milk 6 Tall Cans 45c

SHORTENING Snowdrift 3-LB. CAN 68c

Preserving Material MASON OR KNOX—SQUARE FRUIT JARS Pints Doz. 59c Quarts Doz. 75c

WHITE LILY—ENRICHED Plain or Self-Rising FLOUR 6-Lb. Bag 35c 12-Lb. Bag 65c

A&P Super-Right MEATS

SUPER RIGHT—FANCY SPRING—ANY SIZE (Vitamins B1++ and G+) Roast LAMB SHOULDER Lb. 25c
SUPER RIGHT—FANCY SPRING (Vit. B1++ and G+) Lamb Legs Lb. 33c

SUPER RIGHT AGED—BONED & ROLLED (Vitamins B1+ and G+) BEEF ROAST Lb. 29c
SUPER RIGHT AGED BEEF—CHUCK (Vitamins B1+ and G+) ROAST Lb. 25c
SUPER RIGHT—FANCY MILKFED BONED AND ROLLED (Vit. B1+ and G+) VEAL ROAST Lb. 33c

SUPER RIGHT AGED BEEF (Vitamins B1+ and G+) LOIN STEAK Lb. 40c
DRESSED AND DRAWN (Vit. B1++ and G+) Head and Feet Off—Ready for the Pan FRYERS Lb. 43c
SUPER RIGHT—PURE PORK PAN (Vitamins B1+ and G+) SAUSAGE Lb. 29c

FRESH VIRGINIA PAN DRESSED TROUT Lb. 17c
FRESH FISH STEAKS Lb. 35c
+Good Source ++Excellent Source

REAL LOW PRICES EVERY DAY
SAVE ON YOUR ENTIRE FOOD BILL

J. Allen Couch Seeks Post as Commissioner

Announces Candidacy Expressing Opposition to New Taxes.

J. Allen Couch yesterday announced his candidacy for the post on the Fulton county commission held since 1935 by Commissioner E. L. Almand. Couch has been a member of the city council for more than 15 years, having served on all its committees and as chairman of most of them. He was mayor pro tem. in 1929. For 15 years he has been a member of the finance committee, and is now chairman of the tax committee.

In his announcement, Couch expressed opposition to any new taxes and interference with the administrative branch of the county government.

"The board of commissioners," he said, "should perform only legislative and policy-making functions as provided by law, leaving administrative heads free to perform their duties. It shall be my purpose, if elected, to break any and all political shackles that are binding the other county government departments and end all unwarranted interference. In this way only is it possible to have an efficient, smoothly working county administration."

Couch also opposed any move to lower homestead exemptions, which he termed an underhanded way of raising more revenue.

"I shall be consistent," the candidate added, "in any matters on which the commission must take any definite stand. On the other hand, my opponent has been on every side of almost every major issue ever since he has been in office. I have never made a promise that I did not carry out."

Couch, an undertaker by profession, resides at 479 Ponders avenue, N. W., in the third ward.

Clarence Duncan, who recently announced his candidacy for county commissioner-at-large against Chairman Troy Chastain, yesterday qualified for the primary by paying his $300 fee to J. Wilson Parker, secretary of the county Democratic executive committee.

Court Decisions

SUPREME COURT OF GEORGIA.
Judgments Affirmed.

Tow v. Evans; from Fulton superior court—Judge Pomeroy. James A. Branch, James A. Branch Jr., Thomas B. Branch Jr., for plaintiff in error. Philip Etheridge, Woodruff & Ward, contra.

Williams v. Williams; from Bibb superior court—Judge Jones. John J. McCreary, for plaintiff. Edward F. Taylor, for defendant.

Oliver v. Crawford, warden; from Elbert superior court—Judge Edwards. Joseph B. McGinty, for plaintiff. Tate Conyers, solicitor. Robert M. Hard, for defendant.

Shahan v. Watkins et al.; from Walker superior court—Judge Porter. G. W. Lankford, for plaintiff in error. Shaw & Shaw, contra.

Lokey v. Davis, solicitor general; Davidson v. the same; from McDuffie superior court—Judge Perryman. Stevens & Stevens, for plaintiffs in error. J. Cecil Davis, solicitor general, contra.

City of Atlanta v. Carroll; from DeKalb superior court—Judge Davis. J. C. Savage, E. L. Sterne, J. C. Murphy, Frank A. Hooper Jr., for plaintiff in error. Carl T. Hudgins, for Carroll. Roy Leathers, solicitor general; Scott Candler, for other parties at interest.

Judgments Reversed.

Passley v. State; from Gordon superior court—Judge Porter. John D. Edge, Y. A. Henderson, J. A. Gregory, for plaintiff in error. Ellis G. Arnall, attorney general; J. H. Paschall, solicitor general; E. L. Reagan, assistant attorney general, contra.

Certified Questions Answered in Affirmative.

Allen v. State; from Liberty. Donald H. Fraser, John W. Underwood, for plaintiff in error. R. L. Dawson, solicitor general, contra.

Robinson v. Reynolds; from Seminole. G. G. Bower, John E. Drake, for plaintiff in error. Stapleton & Stapleton, contra.

GA. FEED & GRO.
—SERVING ATLANTA 27 YEARS—
267 PETERS ST. MA. 5600

NAMPA'S BEST FLOUR 48 LBS. $2.10
MILKY WAY FLOUR 48 LBS. $1.65
PURE HOG LARD 20 LBS. $3.10
LUZIANNE COFFEE 3-LB. CAN 85c
BLUE RIBBON MALT 3-LB. CAN 50c
RIBBON CANE SYRUP 1 GALLON 75c
50-50 CHICKEN FEED 100 LBS. $2.40
SHORTS 100 LBS. $2.40
TRADE AT THE BIG STORE

ENJOY COFFEE DON'T WASTE IT!

Drink 3 cups instead of 4 so your neighbor may share the available supply of coffee. Buy only one package at a time—make just enough, not one cup extra.

FOR FINER, FRESHER FLAVOR IN YOUR CUP OF COFFEE, USE—
MILD & MELLOW •Eight O'Clock 1 Lb. 21c
RICH & FULL-BODIED •Red Circle 1 Lb. 24c
VIGOROUS & WINEY •Bokar 1 Lb. 26c

A&P FOOD STORES
America's Largest Importers Roasters and Retailers of Fine Coffee

Has Anybody Here Seen Claudia Mae?

Where is Claudia Mae?

If anybody has seen her please call Marvin Cox, the harried information man of the Office of Emergency Management.

Addressed to Cox as a "war question" deserving his immediate attention was a query about Claudia Mae's whereabouts.

"She left Tuskegee June 7, and no one knows where she went. Please look for her all over your town and let me know if she is there."

Cox has a fairly sketchy description of Claudia Mae he will be glad to share with any volunteers who join the search.

Fulton Primary Will Be Held September 9

Committee Schedules Voting Same Day as State Primary.

The Fulton county Democratic executive committee yesterday decided to hold the county primary September 9, the same day of the state primary.

Closing date for entering the race was fixed at 2 o'clock of the afternoon of July 4. Fees to be required of the various candidates also were voted.

The committee met at the courthouse, Chairman J. Schley Thompson presiding, and the resolution fixing the rules of the primary was introduced by Vice Chairman William A. Lynn. Thirty-six members were present.

Fees Listed.

The transportation problem and the fact that there are only a few county offices to be filled were given as reason for holding the county and state primaries on the same date.

The fee for entering the contests for county commissioner was placed at $300, that for the two judgeships of the Fulton county civil court $600 and that for the three judgeships of the superior court $500.

These fees are in addition to the assessment of $250 made by the state Democratic executive committee.

The fee for the civil court was made higher than that for the superior court because the former offices are for six-year terms. Fee for the three offices of representative in the general assembly was set at $150 each.

Hours Set.

Polling places are to remain open from 8 o'clock in the morning until 8 o'clock at night, and the subcommittee on rules was instructed to meet at committee headquarters, 129 1-2 Pryor street, at 2 o'clock in the afternoon, July Fourth.

Three county commissioners, two civil court and four superior court judges, and three representatives are to be nominated at the primary.

H. E. Ivey, W. W. Wilson and T. A. Burdette were elected to vacancies on the executive committee.

The committee heard Mrs. J. L. Garmon, Fulton county registrar, explain the new law under which this year's primary is to be held. She suggested the voting take place in public schools, but objections resulted in the matter being referred to the committee on rules with power to act.

Chairman of the Rules Committee Lynn said the new law would complicate the primary and urged that voters bear this in mind in going to the polls.

Pace Qualifies For Re-election In 3rd District

President Lauded by Committee Meeting Held in Americus.

AMERICUS, Ga., June 18.—(AP) Representative Stephen Pace, of the third Georgia district, has qualified for re-election to the 78th congress.

The district Democratic executive committee meeting here set the district primary for September 9 and fixed the qualifying deadline at 2 p. m. (EWT) July 4. The county unit system will govern voting.

The qualifying fee, $500, doubles the sum charged in the last primary. Pace is the only candidate to qualify so far.

A resolution adopted by the committee praised President Roosevelt and pledged "our obedience to his command, our sincere loyalty, all we possess, and, if need be, our lives, to the end that victory may crown our arms and peace and good will may soon return to the earth."

Another adopted resolution commended the record of Representative Pace and urged that he "continue to serve as our representative in congress and give us the benefit of his great energy, efficiency, statesmanship, and the fine experience which he has gained and which is so important during these critical days."

W. H. Young Jr., of Columbus, chairman, presided.

Good used bikes are in demand. They put cash in your hand when offered through the Want Ads of The Constitution.

THE ENTIRE FAMILY LIKES RONCO MACARONI SPAGHETTI PURE EGG NOODLES

Save Tires, Save Gasoline, Save Money, Save Time!
SHOP AT YOUR NABORHOOD QUALITY SERVICE STORE
There's one in walking distance of your home
WE DELIVER

MALIBU BRAND CALIFORNIA FREESTONE PEACHES LARGE NO. 2½ CAN 18c

MEMBERS OF N.R.O.G. GS STORES THE WORLD'S LARGEST FOOD DISTRIBUTORS

Libby's VIENNA SAUSAGE CAN 11c

GORDON'S Potato Chips LARGE BAG 10c
NEW FLAVOR Cola Jell-O 2 PKGS. FOR 15c
GOLDEN DAZZLE Grapefruit Juice 3 8-OZ. CANS 13c
SUNSHINE Krispy Crackers LB. BOX 19c
DOUBLE ACTION Sunbrite Cleanser CAN 5c
FIVE FLAVORS Kre-Mel Desserts PKG. 5c
SHURFINE Salad Dressing PINT JAR 19c
CHEROKEE TWINS Sweet Mix Pickles 16-OZ. JAR 15c
Strike ANYWHERE Fire Chief Matches 3 BOXES FOR 13c
VAN CAMP'S Tenderoni 2 PKGS. FOR 19c and 1 Pkg. Free!

FRUITS-VEGETABLES
JUICY RED BALL LEMONS DOZ. 17c
FRESH GREEN TOP Carrots BUNCH 7c
NEW RED Potatoes 4 LBS. 10c
YELLOW Onions 2 LBS. 9c
FRESH TENDER Green Beans 2 LBS. 13c
SMALL YELLOW SQUASH 2 LBS. 9c

FREE! Blackout Lamp WITH YOUR PURCHASE OF EITHER A 12-LB. OR 24-LB. BAG OF MY-T-PURE FLOUR 12-LB. BAG 65c 24-LB. BAG $1.25

CAMPBELL'S Tomato Soup 2 CANS FOR 15c
A. M. A. APPROVED—EVAP. Shurfine Milk 3 TALL CANS 25c
LIBBY'S Fruit Cocktail NO. 1 CAN 15c
SLENDERIZE THE IRENE RICH WAY Welch's GRAPE Juice PINT BOTTLE 23c
JELKE'S MARGARINE Good Luck LB. 25c
LIGHT OR DARK Blue Ribbon Malt 3-LB. CAN 59c

Buy War Savings Bonds and Stamps

Free $7.50 U.S. Defense Savings Bonds STALEY'S CUBE STARCH AND WAFFLE SYRUP Contest ASK FOR ENTRY BLANKS AND DETAILS

Staley's Cube Starch 3 BOXES 13c

CAPITOLA FINEST FAMILY FLOUR
For Fifty Years a Favorite With Southern Housewives
Capitola Flour—uniformly light and feathery—is made from the delicate inner portions of the finest wheat procurable.
12-LB. BAG 65c 24-LB. BAG $1.25
"THE MOVIE MONEY IS IN THE BAG"

At QSS Meat Depts.
WILSON'S CERTIFIED (VISKING) BOLOGNA . . LB. 27c
Sliced Boiled Ham . . . . ¼-LB. 35c
Bacon Squares . . . . . LB. 22½c
Cudahy's Puritan Weiners . LB. 27c
Pennant Sliced Bacon . . . . LB. 33c
ARMOUR'S CLOVERBLOOM BUTTER . . . ½-LB. PATTY 25c
You'll Enjoy This Rich Fresh Butter

Cannot Be Finicky During War Time

ELK CITY, Okla.—(AP)—C'est la guerre! Joe Van Auken was carrying home a one-pound bag of sugar but it dropped and spilled all over the sidewalk. Nonchalantly he got a vacuum sweeper and picked it up.

The man who wants to fix your place up advertises in the "Business Service" classification in the Want Ads of The Constitution.

BUEHLER BROS.

90 BROAD ST., S. W. | 855 GORDON ST., S. W.

BUY WAR STAMPS AND BONDS NOW

LOIN CLUB STEAK 29c LB. | CHOICE ROUND STEAK 33c LB. | NO. 7 BEEF ROAST 23c LB. | SHO-CLOD ROAST 29c LB.

DIAMOND U SLICED BACON 29c LB. | GENUINE TENDERIZED STEAKS 35c LB. | GOOD SLICED BACON 17c LB.

FRESH PORK CHOPS 31c LB. | FRESH DELMAR OLEO 16c LB. | UPCHURCH PURE PORK SAUSAGE 25c LB.

½-POUND SPICED HAM 29c | 4-LB. CARTON PURE HOG LARD 59c LIMIT | ½-POUND BOILED HAM 33c

½-POUND LIVER CHEESE 19c | ½-POUND PIMIENTO LOAF 19c

FRESH SLICED BOLOGNA 19c LB. | SMOKED LINK SAUSAGE 13½c LB. | FRESH SKINLESS WIENERS 19c LB.

BRISKET ROAST 19½c LB. | DAISY CHEESE 25c LB. | RUMP ROAST 29c LB.

5-LB. BOX WHITE'S BACON 63c EA. | DIAMOND U TENDERED HAMS 31c LB. | Fresh Grade A Med. Ga. EGGS 33c DOZ., IN CTNS.

PRIVATE BUCK .·. By Clyde Lewis

"Was that reveille, Sarge? I can't tell one darn tune from another!"

Billy Parrott, 16, Dies at Hospital

Billy Parrott, 16, of 585 Stewart avenue, S. W., died yesterday in a private hospital after an illness of several weeks.

He is survived by his mother and stepfather, Mr. and Mrs. C. P. Cato; a sister, Mrs. L. O. Hipp; a brother, Wylie E. Parrott; his grandparents, Mr. and Mrs. C. M. Lester; three half-sisters, Helen, Martha and Mildred Cato, and a half-brother, James E. Cato.

Store Manager Is Accused in 'Fake' Holdup

Three Others Are Bound Over in Connection With Theft Here.

L. H. Nelms, manager of the Emery Five and Ten Store, 124 Decatur St., S. E., has been bound over by Judge A. W. Callaway in recorder's court in connection with the robbery of the store on June 2. His bond was set at $1,000.

Three Negroes were also bound over and their bond was placed at $500 each.

The charge lodged gainst Nelms was disorderly conduct-robbery and Roy Tyler, 28, and Alexander Hall, 32, both Negroes, are being held on charges of suspicion of robbery. The third Negro, Howard Small, 30, is being held on suspicion of holdup.

According to E. H. Harkins and P. E. Jones, city detectives, the three Negroes have admitted taking part in the robbery of the store, but implicated Nelms in their confession. Nelms, the detectives said, contacted Tyler, who, in turn, got Hall and Small to stage the holdup, which netted about $30. The police report of the robbery states the sum taken was $300.

Harkins and Jones said Nelms failed to identify any of the three Negroes in a lineup. Nelms, they said, told them none of the three fitted the description of the Negro who held him up. The detectives said a clerk in the store, Flora Lockwood, 22, of 138 Peachtree View, in Brookhaven, positively identified Small as the one with the pistol.

The $30 taken was split between Hall and Small, the detectives said.

13th Cargo Ship Of Week Lost in Atlantic Waters

Norwegian Vessel Sunk Near Shore in Gulf of Mexico.

By The Associated Press.

At least 71 men lost their lives and 11 were missing from 13 merchant vessels reported this week as victims of enemy submarines in the Atlantic, but more than 419 seamen and passengers survived the attacks.

Latest vessel sent to the bottom was a small Norwegian one whose loss was announced yesterday. The sinking brought the officially reported total of United and neutral nations' merchant ship losses in Atlantic waters since December 7 to 277 vessels.

The submarine attack on the Norwegian vessel June 14 in the Gulf of Mexico took place so near shore that her 20 survivors rowed their crowded lifeboat into harbor 15 hours later. A single torpedo sank the ship in three minutes, killing two crewmen and injuring four others. The submarine was not seen either before or after the attack.

Meanwhile, newspapers at Bogota, Colombia, printed reports expressing their belief that cannonading heard Wednesday night off the Colombian coast resulted from a clash between United States destroyers and Axis submarines.

That 36 men had survived the torpedoing a week ago of the 8,000-ton United States freighter Lebore was disclosed by the Bogota newspaper El Liberal, quoting Ernesto Ruiz White, Governor of the Colombian island of St. Andrew. White said also that 40 crewmen from the Chrysler, a North American vessel, had been rescued near St. Andrew. (Lloyd's lists no ship of this name).

Aiding the United States in combating the submarine menace, Mexico's patrol planes were scouring the Gulf of Mexico and Pacific, under orders to "sink on sight" all prowling undersea craft.

GEORGIANS SAVED.

LAGRANGE, Ga., June 18.—Two LaGrange boys, Charlie Fincher and Willard Alfred Allman, who were on board the Lexington, have been reported as saved. Fincher is the son of Mr. and Mrs. Allie Fincher and Allman is the son of Mr. and Mrs. Henry Allman.

War Work Seen For Prison Press

REIDSVILLE, Ga., June 18.—(AP) The big steel press used here at the state prison, one of the few of its type in the country, will be shipped to the west coast to speed the construction of war vital merchant ships.

A War Production Board official wrote Royal K. Mann, of Atlanta, chairman of the State Prison and Parole Commission, that acquirement of the machine by a shipbuilding company "will result in an overall saving of 704 working days in the completion of 88 Liberty ships under contract by them."

The six-foot press brake, used by the prisoners to fashion guard rails, road signs and automobile tags out of steel, is said to be one of the largest in the country.

Mann said that the state had agreed to sell it for about $11,000. "That's the ceiling price," he added, "and just about what the state paid for it."

Guatemala has enacted an anti-profiteering law.

FUSE PLANT WORK.

SPARTA, Ga., June 18.—Numbers of women for this city and Hancock county are employed in the Navy fuse plant in Macon and many others expect to get employment in the similar plant which is being erected near Milledgeville. The women took a special training course before they were employed in the plant.

BIG APPLE SUPER MARKETS

NATIONALLY KNOWN BRANDS

In shopping Big Apple Super Markets you will be impressed with the fact that we stock more nationally known brands than other supers.

A nationally known product MUST be good, and you accept it without question. It sells itself and at Big Apple you merely select from a profusion of well-known products made by nationally advertising concerns. Look for them in Big Apple!

SPECIALS!

DEL MONTE CRUSHED PINEAPPLE 9-OZ. 2 CANS 19c
PURE LARD 4 LBS. 56c
BAILEY'S SUPREME COFFEE LB. 31c
CRINE'S TENDER SWEET PEAS NO. 2 CAN 10c
EGGS FRESH GEORGIA MEDIUM IN CARTONS DOZ. 35c
TOMATO JUICE PHILLIPS' 4 10½-OZ. CANS 19c
PORK & BEANS HURFF'S 20-OZ. CAN 10c
THRIFTY PRUNES LB. PKG. 8c
LY-KIT DOG FOOD 2 CANS 15c
TOMATO SOUP CAMPBELL'S 2 CANS 15c
GRAPEFRUIT JUICE 3 NO. 2 CANS 23c
ARGO TOMATOES FANCY 2 NO. 2½ CANS 27c

Fruits and Vegetables

YELLOW ONIONS 4 LBS. 10c
FRESH CORN 3 EARS 10c
CROWDER PEAS 2 LBS. 10c
POLE BEANS LB. 5c
NEW RED BLISS POTATOES 5 LBS. 9c
Iceberg LETTUCE HEAD 12½c
FRESH GEORGIA PEACHES 2 QT. BASKET 13c

Choice Western Meats

WILSON'S LAKEVIEW BREAKFAST BACON LB. 31c
ROUND STEAK LB. 35c
BEEF ROAST CHUCK LB. 25c
DRESSED FRYERS LB. 37c
PAN TROUT LB. 17½c
BOILING BACON LB. 15c

PALMOLIVE 3 BARS 19c
CONCENTRATED SUPER SUDS SM. 10c LG. 22c
KLEK SM. 9c LG. 21c
OCTAGON SOAP 3 LG. FOR 13c 2 SM. FOR 5c
OCTAGON POWDER 3 LG. FOR 13c 2 SM. FOR 5c
OCTAGON Cleanser 2 FOR 9c
OCTAGON GRAN. 9c
OCTAGON Toilet Soap 3 for 13c

WASH CLOTHES WHITE WITHOUT BLEACHING NEW OXYDOL Med. 9c Lg. 22c
PABST BLUE RIBBON MALT 3-LB. CAN 59c
VAN CAMP'S TENDERONI 2 PKGS. 19c 3rd Package FREE
JOHNSON'S FLOOR WAX 1-LB. CAN 59c
JOHNSON'S GLO-COAT 16-OZ. CAN 59c
New Keyko OLEOMARGARINE 10c Pkg. Muffins FREE 23c
SPRY SHORTENING 3 lb. CAN 70c 1 lb. CAN 25c
SILVER DUST With BIG Cannon Dish Towel 23c

KRAFT'S MIRACLE WHIP SALAD DRESSING PINTS 25c QTS. 39c

794 Marietta St. 968 Gordon St. 25 Memorial Dr.

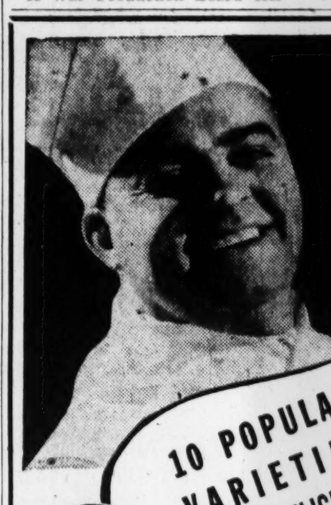

KROGER'S FAMOUS *TESTED* QUALITY

COOKIES

10 POPULAR VARIETIES FRESH! DELICIOUS! ONLY 10c pkg.

Guaranteed

Banana Cream SANDWICH COOKIE 9-Oz. Tray 10c
Delicious Cookie JUMBLES 7-Oz. Trays . . . 10c
Tasty VANILLA WAFERS 6-Oz. Trays 10c
Fill the Cookie Jar With ORANGE PUFFS 6-Oz. Trays 10c

SO GOOD! SO FRESH! THEY'RE GUARANTEED!

YOU don't risk a penny when you treat yourself to these grand Kroger cookies. Buy them. Like them as well as or better than any other, or return uneaten portion and get your money back! All ingredients "quality-tested" by the Kroger Food Foundation.

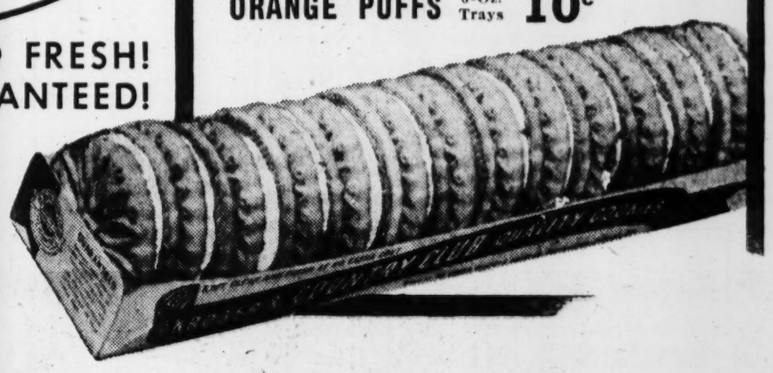

Sunset Gold, Enriched With Vitamin B-1! (Sliced Sandwich or Home Style) WHEAT BREAD 18-Oz. Loaf 9c
Sunset Gold FRESH BUTTER Lb. Ctn. 39c
Southern Dairies' Seal-Test (No Deposit) FRESH MILK. Qt. Paper Ctn. 15c

Sunset Gold Sandwich or Home Style Sliced White Bread 18-OZ. LOAF 9c
Sunset Gold Pan Rolls . . . . DOZ. PKG. 5c
Country Club (Enriched With B-1) Flour . . . . . 12 LBS 61c
Freshlike Whole Kernel Corn . . . . . 2 15-OZ. CANS 25c
Campbell's Tomato Soup 2 NO. 1 CANS 15c
Kraft's Pimiento or Pineapple Cream Cheese . . . 8-OZ. JAR 18c

California Sunkist LEMONS . . . . . DOZ 17c
Fancy Georgia Baby BUTTER BEANS 2 LBS. 11c
Georgia CROWDER PEAS 2 LBS. 9c
Georgia Yellow Burmuda ONIONS . . . . . 3 LBS. 10c
Fancy SWEET CORN . 3 EARS 10c
U. S. No. 1 White Cobbler POTATOES . . . . 10 LBS. 29c
Long, Fancy Georgia CUCUMBERS . . . . EACH 4c
Fine for Stuffing, Large Green PEPPERS . . . . . 3 FOR 10c
California Red Beauties PLUMS . . . . . 5 FOR 10c

TUNE IN! Hear "Linda's First Love" over WGST at 12:30, Noon, Monday thru Friday.

AGAIN YOU SAVE!

Jumbo Size Georgia CANTALOUPES 2 FOR 19c

Eatmore Brand MARGARINE (Vitamin A Added) Lb. Ctn. 17c

KROGER'S VALENCIA ORANGES DOZEN 23c
U. S. Grade No. 1. Very thin-skinned. Heavy with juice. Famous for flavor and health values.

Fresh Dressed Frying FRYERS Lb. Only 35¢
Swift's Premium Rolled Lamb Roast Lb. 33c
Kroger's Branded Beef Shoulder ROAST . . . . . LB. 28c
Kwick Krisp SLICED BACON . . LB. 39c
Kroger's Vein-X, Jumbo Cleaned SHRIMP . . . . . LB. 35c
Cod FILLET . . . . . LB. 25c
Mild DAISY CHEESE . . LB. 27c
White's Cornfield No. Jax WIENERS . . . . . LB. 29c
Liver CHEESE . . . . . LB. 35c
Kroger's Branded Beef Chuck Roast Lb. 25c

Triple Value! Makes 15 Pounds of Dog Food! HUNT CLUB 5-Lb. Ctn. 43c

Factory Pack Paper Bag Sugar . . . LB. BAG 6c
Standard Pink Salmon . . LB. CAN 19c
Country Club Evaporated Milk . . 3 TALL CANS 23c
Kroger's (Plus Bottle Deposit) Wescola 6-BOT. CTN. 25c
Assorted Flavors Gelatin Dessert Twinkle . . 3 PKGS. 15c
Country Club Corn Flakes 6-OZ. PKG. 5c
Phillips' Pork and Beans 2 17-OZ. CANS 15c
Pet, Carnation or Silver Cow Evap. Milk 3 TALL CANS 25c
Myles Plain or Iodized Salt . . 2 1½-LB. CTNS. 5c

Mason Fruit Jars 12 PTS. 59c
Mason Fruit Jars 12 QTS. 75c
Mason Fruit Jars . . 12 ½-GALS. $1.05
Mason Jar Caps . . DOZ. 20c
Ball Jelly Glasses . . 12 8-OZ. 39c
Avalon Jar Rings 3 PKGS. 12c
Kraft's Roka Cream Spread 8-OZ JAR 20c
Popular Brands, Tax Paid Cigarettes . PKG. 15c
Hurff's All-Green Tips of Asparagus NO. 2 CAN 29c

Combination Offer! One 8-Oz. Country Club Graham and One One-Pound Package of Country Club Soda CRACKERS Both for Only 25c

PIGGLY WIGGLY

An empty house is more expensive than a Want Ad in The Constitution that will rent it.

"I FIGURE I GET 40 EXTRA CUPS OF COFFEE WHEN I BUY ONE POUND OF Luzianne"

That's because housewives using Luzianne Coffee find it goes twice as far, since they use only ½ as much per cup.

LUZIANNE COFFEE 100% Good

Three Octagon coupons in each pound can.

Youths To Register On June 29 and 30

Georgia youths 18 to 20 years of age will be required to register at local draft boards on June 29 and 30, according to a proclamation sent to the boards yesterday. The 18-and-19-year-olds, under present law, will not be called to active duty until they reach their twentieth birthday.

Colonel Cliff Hatcher, of the State Selective Service headquarters, said local draft boards, instead of school teachers, will handle the registration because of the comparatively small number affected, about 46,000, according to Hatcher.

NAMED ON BOARD.

MACON, Ga., June 18.—(AP)—Dr. L. H. Darby, Vidalia dentist, has been appointed to a five-year term as a member of the State Board of Dental Examiners, Dr. R. H. Murphy, secretary of the Georgia Dental Association, announced.

Desert, Jungle Tactics Planned For Maneuvers

Summer War Games To Provide 'Most Thorough Training.'

WASHINGTON, June 18.—(AP)—Four months of intensive wartime field maneuvers, stressing desert and jungle fighting and joint operations by air and ground forces, will open for a large portion of the expanding army July 13.

Secretary Stimson announced this schedule today. Six Army Corps, each of two or more divisions, will undergo the training, in the south and west.

Aimed at providing "the most thorough training ever developed for American troops," the maneuvers will help condition troops "both mentally and physically for the job that lies ahead," the war secretary said.

Stimson announced at the same time that new tasks had been defined for the state guards formed to take the place of National Guard units now in national service.

The Army is to provide part-time instructors to give realistic training, whenever they can be spared, through the commanders of the Army's nine corps areas.

A new War Department directive said the state guardsmen would be expected to deal with disturbances and disasters, to guard vital facilities, assist military police, suppress enemy agents, and cope with parachute troops.

REPORTED MISSING.

BARNESVILLE, Ga., June 18.—Mr. and Mrs. G. R. Moore, of this city, were notified by the War Department this week that their son, Lieutenant Jack Moore, is "missing." Lieutenant Moore has been in the Philippines since October.

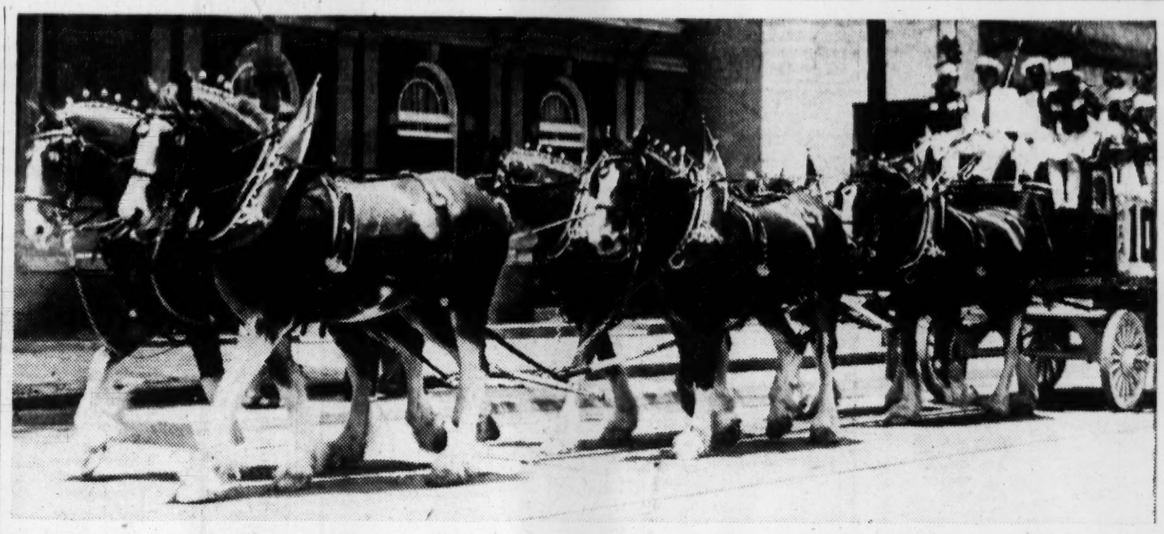

Constitution Photo—Carolyn McKenzie.

HORSES ON PARADE—This span of Clydesdale horses opened the eyes and the pocketbooks of Atlantans yesterday when they paraded downtown during the afternoon. Eyes popped open at their size—and their fancy fixings, and pocketbooks flew open to buy war bonds and stamps—$800 worth were sold in less than an hour. John Jarard, of New Sharon, Iowa, is the driver of the huge team. The horses move in perfect unison.

Horsey Fashion Note: Chignons Are Very Chic

Big Clydesdales Parade Here and Boost Sale of War Bonds.

By FRANK DRAKE.

Fashion note to the ladies: If you want to see the very latest thing in chic hairdos, take a look at the six-horse team of big Clydesdales visiting Atlanta this week in the interest of war bonds and stamps.

Their manes are done up in true pickaninny style with every little bob of hair standing just at the right angle.

Those are hairdos any woman could envy—even on a horse. The tails are carefully combed and the hair is brushed and twisted into upright chignons (which Fashion Editor Winifred Ware says means knots formed by twisting up the ends of long hair), and more than that, other strands of hair are plaited so tightly with gay ribbons they stand out of the hairdo like the horns of an antelope.

Help War Bond Sale.

The six huge horses, weighing approximately a ton each, attracted a large crowd when they stopped on downtown streets yesterday while John Fulton and Frank Gaither, assisted by the Rainbow Girls, sold nearly $800 worth of war stamps and bonds in less than an hour. They'll parade at intervals over the city today and tomorrow for war bonds and will take a Sunday trot around, too, just to let city folks see what real big horses are like.

The horses are from Chicago and there are eight of them here—all stopping at the Biltmore . . . garage.

Mingled Smells.

It was like going back to the good old days to visit them in their suites. It reminded you, seeing horses parked side by side with cars, of the times when people stored their newfangled autos in the barn because garages hadn't been built. Once again, as in the old days, the barn smell of horses mingled with the fumes of gas and oil.

John Jarard, of New Sharon, Iowa, is driver of the six-horse team that'll jog downtown today at the rate of 3½ miles per hour. The two other horses are spares—like autoists carry a couple of extra tires in case of trouble—that is, if they are lucky enough to have spares.

Horses Gentle.

He says the big draft horses, all geldings, are gentle as lambs, but they prance with pride of wild stallions when they are all dolled up in ribbons and lace and are on exhibition. It only takes four men two hours and 10 minutes of fast work to dress the six-horse team for a public appearance—and they won't show them unless every horse is washed, combed, curried, brushed, dusted off, dried behind the ears and has every loose hair tied up neatly in a hair ribbon.

Scores of people streamed through the garage to see them yesterday, W. H. Chambers, garage manager said.

Most all the people speak to the big horses and call them by names hung over each horse's parking space, Lochinvar, Highland Chief, Craigie, Malcom, Rob Roy, MacArthur, Sir Robert and General.

The horses never twitch an ear, though. The only names they know are Earl, Dean, Abe, Mac, Buster, King, Bob and Roy—the names Jarard uses in driving them.

The high-sounding aliases are just to keep the public from confusing the animals.

MUNICIPAL MARKET
209 EDGEWOOD AT BELL AND BUTLER STREETS
Georgia Products are on the Market in Abundance Now
Buy Fresh Fruits and Vegtables to Eat and Preserve.
Help the Farmers sell their precious Food Crops.
Plan to Can the Overflow.
Save Your Tires—Do All of Your Shopping Under One Roof.

LITTLE STAR FOOD STORE
Bring BIG STAR Super Prices
To Municipal Market Shoppers

• NATIVE AND WESTERN MEATS •
• DUTCH OVEN AND VINCENT'S BAKERY •
• INDEPENDENT GROCERS •
• ALL SEAFOODS IN SEASON •
MUNICIPAL MARKET
Plenty of Free Parking Space!
"Largest Retail Center for Farm Products in Georgia"

Paul Miller Will Get Late Brian Bell's Post

NEW YORK, June 18.—(AP)—Announcement that Paul Miller will become chief of bureau in Washington was made by Kent Cooper, general manager of the Associated Press, today.

Miller, who succeeds the late Brian Bell, has headed three bureaus. He has been executive assistant to Cooper.

Independent Offices Money Bill Approved

WASHINGTON, June 18.—(AP)—Members of a joint senate-house committee agreed today on the $2,126,420,890 independent offices appropriation bill, carrying funds for various bureaus, boards, and commissions for the fiscal year beginning July 1.

The senate group gave way to the house on the proposal of Senator McKellar, Democrat, Tennessee, to prohibit the Tennessee Valley Authority from grouping its power receipts and appropriations into a single revolving fund. McKellar's proposal was designed to restrict TVA's expenditures to appropriations previously approved by congress. Under the conferees' agreement TVA may use the revolving fund.

The answer to "How To Get More Business"—Use Constitution Want Ads regularly. They're dependable.

Freight Cars Must Do More, Shippers Told

Colonel Robert Henry Addresses Southeast Board Meeting.

Colonel Robert S. Henry, of Washington, assistant to the president of the Association of American Railroads, declared yesterday "we shall simply have to get more work out of our freight cars."

In an address before a luncheon session of the 59th regular meeting of the Southeast Shippers' Advisory Board, at the Ansley hotel, Henry said "the average freight car in 1941 did the work of one and one-third cars in 1929, and nearly as much as one and three-fourths cars did in the war year of 1918. The average freight car in 1942, since Pearl Harbor, is doing a lot more work than it did in 1941.

"With only 10 per cent more loaded cars so far this year," Henry reported, "the production of ton-miles of transportation service is 30 per cent ahead of the same weeks of last year."

Demand Increases.

Henry said that "in three years since 1939, the transportation demand on the railroads has gone up more than 80 per cent—not far from doubled."

He said the demand has been met "because the railroads have increased the number of serviceable locomotives by about 3,700 in that time, and the number of serviceable freight cars by about 235,000."

"But war production will keep on increasing and rubber will keep on wearing out and the load for the railroads to carry will keep on increasing," he declared.

"For their major business of handling freight, the railroads have tried to get more cars and locomotives. Other war needs are such, however, that the War Production Board has not been able to allocate to railroad uses the materials it would take to build all the equipment needed," Henry added.

Bigger Job Ahead.

"That means then that we—and by 'we' I mean not just the railroads but the shipper-railroad-receiver transportation team—shall have to do the bigger job ahead not with what we should like to have in the way of equipment, but with what we can get."

As for passenger travel, he declared, "no doubt there will be more passengers to carry, though how many more is anyone's guess, and there won't be any more cars or trains in which to carry them. There may be fewer, indeed, as more and more equipment is needed for the railroads' No. 1 passenger job of moving troops. But we hope that the railroads will be able to get people where they have to go even though with less comfort and convenience than they would like."

Earlier, in his report as general chairman, R. A. McCaffery, of Birmingham, Ala., southern traffic manager of the United States Pipe & Foundry Company, said "the task ahead is a big one, and will demand the full and impartial cooperation of every type of industry and every form of transportation."

Catholics Change Rules for Military

NEW YORK, June 18.—(AP)—Archbishop Francis J. Spellman, of New York, military vicar of the Catholic churches in the United States, announced today that afternoon and evening masses would be permitted for men in the U. S. armed services who could not attend morning mass.

Church officials said that this was possibly the first time such permission had been granted in this country.

The permission is granted by decree of the Sacred Congregation of the Sacraments, a department of the Vatican.

Rigid restrictions guard the privilege against any danger of laxity or irreverence, the archbishop said.

The dispensation came in response to pleas of both chaplains and men for greater opportunities for daily mass, the archbishop said, adding that they had given evidence of their desire to sacrifice their afternoon recreation hour to attend mass and receive holy communion.

The announcement said both the celebrant and the communicants must fast four hours from solid foods and one hour from liquids.

BIG EDITION.

ATHENS, Ga., June 18.—(AP)—The Athens Banner Herald welcomed the Navy's pre-flight school to the city with a special Navy edition of 32 pages.

HURRY! WIN IN VEGETOLE'S VICTORY JINGLE CONTEST!

FREE

$5000.00 (MATURITY VALUE) U.S. WAR BONDS

142 PRIZES IN ALL
Grand First Prize
$1000 BOND
Second Prize
$500 BOND
And 140 more prizes — each a $25 Bond
(All prizes quoted are Maturity Value)

For writing last line to this EASY VEGETOLE JINGLE

Since Star Lard and shortening in tin
Are gone till the Axis gives in—
Vegetole I'll be buying,
For all baking and frying,

SEE FREE ENTRY BLANK BELOW.
CONTEST CLOSES JULY 12, 1942

PURPOSE OF CONTEST: To stimulate interest in War Bonds, and to induce you to discover Texturated VEGETOLE, the only shortening that comes in the economical self-measuring carton!

HOW TO WIN A $1,000 BOND! Think of the thrill of owning a $1,000.00 U. S. War Bond in your own name or in the name of your son or daughter! . . . your chance for real security . . . money that's piling up interest for you and helping Uncle Sam at the same time! *It may be yours this easy way!* . . .

EASY TO WIN . . . Get your whole family in on this big Vegetole Jingle Contest. Even a child may win. All you do for a try at the $1,000.00 War Bond and the 141 other prizes is to write a last line to the jingle above. It's easy, it's fun, it only takes a few minutes!

ONCE YOU'VE TRIED VEGETOLE, you'll find last lines come easy. You'll be enthused about this *all-purpose* shortening! Vegetole not only makes wonderful cakes and deep fried foods—it makes prize-winning pies and biscuits, so fluffy and light! And Vegetole is the only shortening that comes in a self-measuring carton. You just slice yourself a cup—or half a cup—without using a measure, without wasting a mite. Vegetole is *Texturated*, too—that means it's pre-creamed so it mixes quicker and better, and makes finer textured, lighter pastries.

BUY VEGETOLE . . . AND ENTER NOW!—Send in as many last lines as you want . . . just be sure each one is accompanied by the "Money-back Guarantee" seal (or facsimile) from a Vegetole carton. This is a Southern contest—advertised only in the South on a Southern product—so you have a real opportunity to win. Fill out and send your entry today!

HINTS on writing winning last lines!

To write a winning last line, first read the jingle over several times to get the rhythm. Your last line should rhyme with the first two lines, so think of all the words you can like "tin" and "in". Then use one of these words for the last word in *your* last line. For example: "That will simply delight all my kin." Of course, this is just a suggestion.

Send in all your last lines, even if you don't think they're very good! . . . The one you *think* can't win may bring you the $1,000.00 bond. Send your entries now. Contest closes July 12, 1942!

SELF-MEASURING CARTON FIGHTS FOOD WASTE

FREE ENTRY BLANK, CLIP NOW!

EASY RULES

1 Simply write or print your "last line" on the entry blank or on any ordinary sheet of paper. Use sufficient words to complete the jingle and make sure the last word in your last line rhymes with "tin." Print your name and address and the name of dealer from whom you purchased Vegetole on your entry.

2 Mail to Vegetole Judges, P. O. Box 6310-A, Chicago, Illinois. Your entry must be postmarked before midnight, July 12, 1942. Send as many entries as you wish, but with each send the "Money-back Guarantee" seal (or facsimile) from a Vegetole carton.

3 There will be 142 prizes in this contest: 1st prize—$1,000.00 U. S. War Bond; 2nd prize—$500.00 U. S. War Bond; and 140 prizes—each a $25.00 U. S. War Bond.

4 Entries will be judged for uniqueness, suitability and aptness. Decisions of the judges will be final. Duplicate prizes in case of ties. No entries returned. Entries, contents and ideas therein become property of Armour and Company.

5 Any resident of the continental United States may compete, except employees of Armour and Company, its subsidiaries, its advertising agency and their families. Contest subject to federal, state and local regulations.

6 All prize winners will be notified by mail approximately 2 weeks after this contest closes. Complete list of all winners will be sent on request after Aug. 1.

Since Star Lard and shortening in tin
Are gone till the Axis gives in—
Vegetole I'll be buying
For all baking and frying.

(Print your last line here)

VEGETOLE JUDGES
P. O. Box 6310-A, Chicago, Illinois
Here is my entry and "Money-back Guarantee" seal from a Vegetole carton.

Name .....
Address .....
City ..... State .....
I purchased Vegetole from (*Name of Dealer*)
.....
Address .....

Gallup Poll Reveals:

Advance Paycheck Deductions To Meet Income Tax Favored

By GEORGE GALLUP.
Director, American Institute of Public Opinion.

PRINCETON, N. J., June 18.—The quarterly federal income tax headache would be eliminated for many people if taxpayers with steady jobs had their way.

Instead of the present scheme of annual or quarterly payment dates, fully half those taxpayers who are regularly employed would like to have a regular amount deducted from each pay check in advance to meet the next year's income tax.

That is what a representative cross-section of taxpayers throughout the country told field reporters for the Institute this week.

Treasury officials will be particularly interested in the results because the pay roll deduction tax plan is one which has been carefully considered of late, both in congress and among tax experts. The fact which will especially interest the Treasury is that there has been an increase in sentiment for this plan in the past four months.

In February and again this week the Institute put the following question to employed persons who said they would have to pay a federal income tax next year:

"Would you like to have a regular amount deducted from each pay check to pay your federal income tax next year?"

The reaction last February and today is shown below:

	Feb.	Today.
Favor	45%	50%
Opposed	45	43
Undecided	10	7

The pay roll deduction principle has certain definite advantages for the Treasury, chief among which is that it would enable the government to collect income tax money much earlier.

Advocates of the plan also argue that because future income taxes are going to be heavy on the "little fellow," a growing number will find that they either cannot pay taxes or will have difficulty finding the money when it is due unless some systematic method such as the deduction plan is adopted.

Some employers are already using the plan when the employe requests it. The Treasury likewise issues tax certificates which income tax payers can purchase in advance and which are used in the payment of the tax.

Judging by the Institute survey, an increasing number of taxpayers are in favor of going even farther with plans for advance payments.

Swedish Lead in Post-War Scandinavia Favored by Many

One of the ideas gaining ground with Swedish public opinion is the formation of a Scandinavian bloc after the war is over. Approximately one-half of all Swedes polled this week by the Svenska Gallup Institutet, the Gallup Poll of Sweden, want to see their country take the initiative in organizing closer collaboration among the Scandinavian nations after the war.

SWEDEN Speaks

The poll asked: "Do you think Sweden ought to take the lead in organizing close collaboration among the northern countries when the war is over?"

Results were:

Yes	49%
No	10
Undecided	41

Commenting on the results, the Stockholm newspaper Dagens Nyheter declared editorially that an affirmative vote of nearly 50 per cent is "a fine result considering that the question is a new departure." Pointing out that the years of war experience have "set deep marks on the Swedish national mind," the paper warned that the future entails many practical problems of leadership for Sweden.

Trinity Poultry House
22 TRINITY AVE. JA. 2491
Large Grade A White
EGGS Doz. 35c
Fancy Milk-Fed
DUCKS Lb. 20c
SAVE YOUR GAS AND TIRES, USE OUR FREE DELIVERY SERVICE

VESPER SERVICES.

ROCHELLE, Ga., June 18.—During the summer months the Methodist youth of the Rochelle church will sponsor vesper services each Sunday night on the church lawn. The young people will have complete charge of the programs under the direction of the Young People's program chairman, a vesper choir will sing each Sunday afternoon.

Don't envy anyone who picked up a splendid used car. Do as HE did. Find one exactly like it in the Want Ads of The Constitution.

NU-WAY MARKET
100 SO. BROAD ST.
NEXT TO SILVER'S 5c & 10c STORE

LARD 4-Lb. Ctn. 59c
WESTERN BEEF
RIB STEW 17½c LB. | CHUCK 22½c LB. | SHOULDER CLOD 24½c LB.
TENDERIZED CUBE STEAK 35c LB.
FRESH GROUND BEEF 19½c LB.
PORK Short Ribs 12½c LB.
BONELESS ROUND STEAK 29½c Lb.
WHITE'S SLICED BACON 5-Lb. Box 63c
TENDERIZED PICNICS 27½c Lb.
MAYBELLE OLEO 16c LB. | TENDER VEAL STEAK 19½c LB.
LAMB SALE
Stew 9½c LB. | Roast 12½c LB. | Legs 19½c LB.
LAMB CHOPS ..... 19½c LB.
WE ACCEPT FOOD STAMPS.

Documents Put On Record in Blalock Case

State Introduces Highway Department Requisitions.

Offering in evidence of State Highway Department requisitions took up most of the day in the trial in Fulton superior court yesterday of Brack Blalock, machinery dealer, charged with conspiracy to defraud the state.

As the defense made no objection to the requisitions, Judge Edgar E. Pomeroy, presiding, excused defense attorneys until today while the state continued to put the documents on the record.

One witness yesterday was H. S. Anderson, machinery expert for the federal government, who explained machinery specifications and what various machines could do. Another was C. B. Smith, highway engineer since 1923, who testified he served on a committee to prepare specifications for machines to be used by the Highway Department in 1939 and 1940.

He said he had refused to approve specifications for tractors and graders because he considered them "closed," that is, that there could be no competition among bidders.

The state charges Blalock, former Governor Rivers and others conspired to "close" specifications for machinery so Blalock would be successful bidder.

35 ENTER ARMY.

LAWRENCEVILLE, Ga., June 18.—The Gwinnet county selective service board sent 35 young white men to Fort McPherson today. This was the largest contingent of men sent at one time and they were from different sections of the county.

Constitution Staff Photo—Bill Mason.

RETREAT PARADE—The three battalions garrisoned at Fort McPherson were reviewed yesterday by Dr. M. L. Brittain, president of Georgia Tech, at retreat parade. Observing the troops as they marched to the jaunty tunes of the Reception Center band are (left to right) Lieutenant W. P. Laughton, Captain W. F. Catron, Colonel Clifford C. Early, Dr. Brittain and Major C. V. Caldwell. The retreat was first of a series.

WATER IS NEEDED.

ATHENS, Ga., June 18.—Every advantage should be taken of small streams or ponds to irrigate gardens and other truck patches during the dry season. This often means the difference between success and failure with vegetables, according to Elmo Ragsdale, horticulturist for the Agricultural Extension Service in Georgia.

United States Marines in Haiti were often called upon to stop Voodooists from slaying Haitian children and offering them to gods.

Duke's Absolutely Pure Home-Made MAYONNAISE

FOR LUNCH SANDWICHES

Duke's Mayonnaise and Duke's Relish are perfect spreads for the luncheon sandwiches. Your kiddies will enjoy the rich, creamy goodness of Duke's home-made Mayonnaise. It contains no mustard, and is made just as you would make it at home. It is so good and so good for them!

8-OZ. JAR 17c
PINT JAR 29c

MEMBERS OF TRADE DS STORES THE NATION'S LEADING GROCERS

Brittain Honor Guest at Fort Retreat Parade

Three Crack Battalions Take Part; Event To Be Held Weekly.

Dr. M. L. Brittain, president of Georgia Tech, reviewed three crack battalions, comprising the entire garrison of Fort McPherson, on formal retreat parade yesterday as they marched in perfect time to stirring patriotic tunes played by the Reception Center band.

In addition to the guest of honor, Colonel Clifford C. Early, post commanding officer, and Captain W. F. Catron, executive officer, were in the reviewing stand as the trim, orderly troops filed by, "eyes right."

A shrieking siren and the terrific explosion of a cannon forecast regulation ceremonies. As several hundred raw recruits looked on, admiring and baffled, an armed color guard and troops of three battalions marched around a huge square marked off by small flags.

Major C. V. Caldwell commanded the troops while the battalions were headed by Captain John P. McFarland, First Battalion, Headquarters Troops, Third Army Corps; Captain Arnold F. Reiher, Second Battalion, Reception Center Troops, and Major L. M. Davis, Third Battalion, Station Complement Troops.

The Adjutant, Lieutenant M. A. Hagerstrand, inspected the guard as Captain James H. Hogan replaced Lieutenant W. E. Whitlock as officer of the day in an impressive formal guard mount ceremony.

This parade was the first of a series to be held each Thursday afternoon, to which the public is invited. Some celebrity will review the troops each week as guest of honor.

Captain To Tell How To Combat War Gas

Latest methods of combating war gases will be demonstrated and explained by Captain Ralph Gould, of Fort McPherson, chemical warfare officer of the fourth corps area, at 8 o'clock next Wednesday night at Bass Junior High school, it was announced yesterday by Brigadier General E. G. Peyton, commander of Atlanta's civilian defense organization.

The meeting, the first of a series of similar gatherings, will be open to the public and General Peyton urged attendance of all air raid wardens, auxiliary firemen and policemen and other civilian volunteers.

Captain of Marblehead Named Rear Admiral

WASHINGTON, June 18.—(AP) Captain Arthur Granville Robinson, who brought the damaged United States cruiser Marblehead safely home to America after a battle with Japanese aircraft, was nominated by President Roosevelt to be a rear admiral.

Robinson, whose "usual address" was listed as the "Bureau of Personnel, Navy Department, Washington, D. C.," is a native of Brooklyn, N. Y.

Ellis Assails Opponents of Relief to Needy

Problem One Requiring Careful Study, Administrator Says.

Statements of two members indicating that the present Fulton county grand jury favors spending more tax money on parks and amphitheater chairs and even less than the dole of $3.95 per month per person on direct relief drew a reply yesterday from Wellborn Ellis, relief administrator.

Ellis said that he would welcome any information about clients using relief money for the purchase of liquor and that such would be immediately investigated.

"But for every person improperly using this money, I can show that we have 500 using it for the purposes intended," he said.

"It is difficult to understand," Ellis continued, "how anybody can understand the operations of this department and the type of people to whom we are giving assistance until he has studied the problem, because it took me three months of continuous study and investigation to begin to understand it. It is discouraging that, despite the evidence of general interest in civilian defense and volunteer work, which is nothing more or less than preparing to help those who, in an emergency, may be unable to help themselves, to see that we still have a few individuals taking the position that the needy, unfortunate and underprivileged in our community should be forgotten.

"This war effort has already cost two hundred billion dollars, all on account of the selfishness and greed of people in the past and their failure to consider their relation to other people. The total cost of the entire federal, state and local relief programs will not be an iota of the total expenditure on account of that attitude."

Ellis reiterated that all clients on direct relief must be unemployable to qualify for it and showed a list of reasons, compiled by Grady hospital, for the unemployability of those at present on the rolls. According to the list, the chief disability is heart disease, leading with 330 cases. Cripples and paralytics, numbering 242, were next, and next were 159 too old to work. Fourth were 144 cases of tuberculosis. There were 88 mental cases.

Under another category came 259 widows or deserted women with dependent children or husband in prison.

Ellis reported that his department gave assistance, including aid to children and old age pensions, to 15,728 persons, 55 per cent of them white. In addition, he said, there are 14,825 on WPA and 428 in CCC camps. On direct relief were 5,115. The number of old-age pensions, said the administrator, increased from 4,362 last October to 6,078 in May, the average pension amounting to $13 per month. Direct relief cases, he went on, dropped from 5,241 in March to 4,892 in April, due to the fact that some member of the family had been able to help unemployable parents or relatives.

Another Emery Store Is Robbed of $285.

The Emery Five and Ten Store, 2 Ashby street, N. W., was burglarized Wednesday night, with more than $285 being taken, police reported yesterday.

J. D. Stewart, manager, said that $255 in cash belonging to the store, $10.50 in pennies belonging to Stewart and $20 in a Navy Relief bank were missing.

Radio Patrolmen Roy Etheridge and M. B. Hogue said they saw two Negroes running from the store as they arrived. Admittance was gained by breaking the glass in a side door, they said.

ODT Urges That All Fairs Be Deferred

Step Taken To Reduce Burden on Transportation.

WASHINGTON, June 18.—(AP) Deferment of all state and county fairs, as well as nonessential conventions, meetings and group tours for the duration of the war was requested today by Joseph B. Eastman, defense transportation director.

Asserting that "there is good reason to hope" that government controls over travel can be avoided, provided civilians restrict their use of trains and buses, Eastman likewise cautioned against pleasure trips other than vacations.

On the grounds that delays, crowded and scarcity of accommodations are inevitable because of the increasing burdens of transportation facilities, Eastman asked that civilians defer any mass movements not closely connected with the war effort and that, in the case of meetings related to the war program, "attendance should be skeletonized along the lines of the example set by the American Legion in its forthcoming convention."

"Postpone all state and county fairs," he said. "Farmers should not be encouraged to use, for nonessential purposes such as these, the tires which are so necessary to their livelihood and so necessary to provide a continuing food supply. Nor should they transfer the burden of such travel to public carriers."

Southeastern Will Go On.

The Southeastern fair at Lakewood Park this fall has already been "planned to the hilt," commitments made, and will go on unless the government orders otherwise, Mike Benton, president of the fair association, said last night.

"This fair is essentially an agricultural fair, with a United Nations theme this year, and I think it falls in a slightly different category from 'non-essential' entertainment," he said.

"We have already made arrangements for representatives of the embassies of England, Russia, China and all the rest to be here."

Benton said youth organizations will participate in the fair as they did last year, and that the fair is important both from the standpoint of its United Nations theme and the dissemination of farming and food preparation information.

Glover Denied Probation Plea

Attorneys for J. G. (Bugs) Glover, former supervisor of state convict forces, yesterday sought unsuccessfully to get his one-year sentence in the federal penitentiary changed to a year on probation.

Judge E. Marvin Underwood denied the motion to suspend operation of the sentence after physicians testified that Glover, confined to a local hospital, was unable to be moved. He instructed the marshal, however, to make sure that Glover was able to travel before he took him in custody.

Glover was sentenced early in January, 1941, to a year's imprisonment on charges of mail fraud.

45th District Senate Rules Set at Meeting

Special to THE CONSTITUTION.

FITZGERALD, Ga., June 18.—The senatorial committee for the 45th district, comprising Ben Hill, Irwin and Telfair counties, met here Tuesday and elected J. J. Dorminy, of Ben Hill, chairman, and B. H. Williams, of Telfair, secretary.

The committee adopted the rules of the Democratic state committee for its guidance and fixed the entrance fee for candidates for the state senate at $75, entrances to close on July 1.

Otto Griner, of Ocilla, announced his candidacy for the senate and paid his entrance fee of $75.

LEATHERNECK MEDALS.

United States Marines are awarded medals for ability with the rifle, pistol, bayonet, machine-gun, automatic rifle and many other weapons.

QUAKE IN BELGIUM.

LONDON, June 18.—(AP)—The Brussels radio said today there was an earthquake in Belgium yesterday afternoon. There were no further details.

SILVERS
117 WHITEHALL
and
F.&W. GRAND
WHITEHALL—HUNTER—BROAD

1½ CAREY'S SALT 3 for 10c
SEAL OF OHIO NO. 2 CAN SUGAR CORN 10c
1-Lb. Can Pink Salmon 21c
Fresh EGGS IN CTN 35c Doz.
POST RAISIN BRAN AND GRAPENUT FLAKES DEAL BOTH FOR 12c
Matches 3 for 11c
Ballard's OBELISK FLOUR 12 Lbs. 65c 2 LBS. 15c 5 LBS. 31c
MRS. BELL'S PURE GRAPE JELLY 20c
2-LB. BLACKBERRY 25c
Rosedale PEACHES 2½ Can 23c
No. 1 Can 12½c
14-Oz. Catsup 11½c
FULL CREAM CHEESE 27c LB.
KELLOGG'S ALL BRAN 12c
8-Oz. McCormick's Black Pepper 15c
G & W CANNING and PRESERVING SYRUP 2 Lbs. 25c
NICE Fat Back Squares Lb. 17c

HOME HEALTH DEFENSE IS ESSENTIAL TO NATIONAL DEFENSE

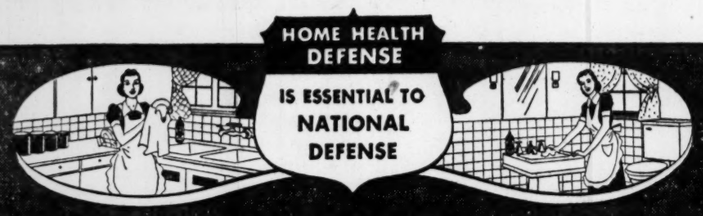

A CLOROX-CLEAN HOME for added Health Defense!

WHY TAKE CHANCES! "When it's CLOROX-CLEAN it's hygienically clean!"

IN MILLIONS of homes Clorox is placing household cleansing on a more modern and scientific basis, for family health defense. That's because Clorox makes home "danger zones" sanitary. It not only disinfects, but deodorizes and removes stains in routine cleansing of china, glassware, tile, enamel, porcelain, linoleum, wood. Clorox is ultra-refined... it is free from caustic, extra-efficient. For greater home health protection, use Clorox regularly in kitchen, bathroom, laundry...simply follow directions on Clorox label.

CLOROX is an important aid in Public Health Defense as well as in Home Health Defense! Clorox is used as a precaution against bacterial contamination of drinking water; for sanitation in restaurants, soda fountains, taverns, dairies, and other food processing plants; in diaper laundries; for preparation of surgical solutions and for general sanitary uses in hospitals.

AMERICA'S FAVORITE HOUSEHOLD DISINFECTANT
CLOROX Disinfects DEODORIZES BLEACHES REMOVES STAINS
FREE FROM CAUSTIC

SALE
Libby ROGERS QUALITY FOOD SHOPS
FINE FOODS

Libby's FRUIT COCKTAIL 1-Lb. Can 15c
Libby's STUFFED OLIVES 3-Oz. Bot. 25c
Libby's COOKED BRAINS No. ½ Can 11c

BUY WAR BONDS & STAMPS

PEACHES Libby's DESSERT No. 2½ Can 25c
POTTED MEAT Libby's 4 No. ¼ Cans 25c
VIENNA SAUSAGE Libby's 2 No. ½ Cans 25c
OLIVES Libby's PLACED QUEEN 3-Oz. Bot. 15c
OLIVES Libby's STUFFED 1¼-Oz. Bot. 13c
LIBBY TRIPE No. 2 Can 39c
VEAL LOAF Libby's 7-Oz. Can 21c
LUNCH TONGUE Libby's No. ½ Can 25c

Strained Baby Foods CLAPP'S 2 4½-Oz. Cans 15c
Nabisco Ritz CRACKERS Lb. Pkg. 23c
Stokely's Finest TINY PEAS No. 2 Can 19c
Gold Medal FLOUR 6-Lb. Bag 36c 12-Lb Bag 67c
Octagon CLEANSER Can 5c

Enriched Our Pride BREAD 2 1-Lb. Loaves 15c
Del Monico Spaghetti or MACARONI 1-Lb. Pkg. 10c
Security DOG FOOD 2-Lb. Pkg. 17c
French's Cream Salad MUSTARD 6-Oz. Jar 10c
Shredded RALSTON 12-Oz. Pkg. 14c

Rogers Selected Quality BACON Lb. 37c
Beef Rib ROAST Lb. 33c
Pan TROUT Lb. 19c
Beef Loin STEAKS Lb. 40c

Fancy Ky. Shade-Grown POLE BEANS Lb. 6c
Large FRESH CORN 6 Ears 20c
Fresh GEORGIA PEACHES 2-Qt. Bskt. 17c
New Red Bliss Boiling POTATOES 5 Lbs. 9c

Colonial Stores Incorporated

MAY'S Cut Rate DRUG STORE
112 WHITEHALL ST.
(Next to Sterchi's)

EXTRA SPECIALS
Friday Through Tuesday

Large Octagon SOAP 5 FOR 17c
10c PALMOLIVE SOAP 3 FOR 16c
Pint Vanilla Flavor 14c
Pint MILK OF MAGNESIA 14c
25c SHU-MILK 12c
$1.00 IRONIZED YEAST TABLETS 54c
10c Probak Jr. RAZOR BLADES 4's 5c
50c BARBASOL Shave Cream 24c WITH ANY EMPTY TUBE
$1.25 FEVER Thermometer Guaranteed MOUTH OR RECTAL 49c
100 5-MGM. B1 Tablets 98c
55c POND'S Face Powder 29c
25c D'JER KISS TALC 11c
50c DETOXOL Tooth Paste 27c Please Bring Tube
75c Lilac Shaving Lotion 19c
Pound PRINCE ALBERT TOBACCO 69c
10c IODINE or Mercurochrome 3c
REAL LEATHER BILL FOLDS 23c Up
$1.50 SCISSORS Guaranteed to Stay Sharp 2 Years Magnetic Steel. All Sizes 59c
100 Vitamin B Complex Tablets 69c
500 CLEANSING TISSUES 16c
10c SCOT TISSUE 6c
75c CAROID AND BILE Salts Tablets 50's 46c
200-FOOT ROLL WAX PAPER 19c
$1.50 QUITS FOR LIQUOR HABIT 98c

50c SUN TAN OIL - 19c
85c OVALTINE - - - 61c
85c Manicure Scissors 39c
Flashlight Batteries 3c
100 ALOPHEN PILLS 49c
25c SIMMONS Laxative Powder 12c
75c Jeris Hair Tonic 39c
60c ALKA-SELTZER 49c
PINT FLIT SPRAY - 19c
$2.25 Luxuria Cream $1
$1.00 HIND'S Lotion 49c
50c TEK Tooth Brush 29c
1000 Saccharin Tablets 77c
BOBBY PINS CARD 3c

Quantity Rights Reserved. 10% Added On Taxable Items.

Emory University Promotions, Appointments Are Announced

George H. Mew Is Named Business Manager of Institution.

Appointments and promotions at Emory University for 1942-43 were announced yesterday by President Goodrich C. White, following action by the executive committee of the board of trustees.

Several widely known administrative officers are involved in the changes. George H. Mew was named business manager of the university in addition to his duties as treasurer; Robert F. Whitaker was appointed assistant to the president in addition to his duties as alumni director; and Dr. J. H. Purks Jr. was elected acting dean of the graduate school in addition to his duties as dean of the college of arts and sciences. The graduate deanship was vacated by the recent election of Dr. White to the presidency.

Dr. White said that Associate Dean Hollis Edens, formerly in charge of Emory Junior College at Valdosta, discontinued "for the duration," would become associate dean of the undergraduate divisions on the Atlanta campus. Dean Edens also will devote part of his time to field work.

Other Promotions.

Another appointment of wide interest is that of L. L. Clegg, formerly assistant dean of men, as director of student aid and placements. Mr. Clegg also was promoted to the rank of assistant professor of sociology.

Other promotions in the teaching ranks include Dr. L. D. Haskew, president of the Georgia Education Association, from associate professor to professor of education; Dr. I. W. Brook, from assistant professor to associate professor of Romance languages; Dr. Henry M. Johnson, from acting professor to associate professor of religious education; Dr. John D. Lee Jr., from assistant professor to associate professor of church history; Dr. Donald T. Rowlingson, from assistant professor to associate professor of New Testament; Dr. R. A. Day Jr., from instructor to assistant professor of chemistry; and Dr. Edwin T. Martin, from instructor to assistant professor of English.

Five faculty members have been transferred from the Valdosta division to other branches of the university, Dr. White said. Coming to the main campus in Atlanta are Dr. Lee W. Blitch, associate professor of chemistry; Dr. J. C. Craven, assistant professor of mathematics and physics; Ward Pafford, assistant professor of English; and W. G. Workman, assistant professor of Bible and psychology. J. B. Harrington, assistant professor of history, will join the faculty of the Emory Junior College at Oxford.

Faculty Newcomers.

Newcomers to the university faculty next September will include Dr. Charles T. Lester, assistant professor of chemistry, and Jack E. Tilford, assistant professor of English. Richard E. Felder and William N. Fitzpatrick, new assistants in anatomy, already have entered upon their duties in the school of medicine.

Leaves of absence were continued by the executive committee for Dr. Haywood J. Pearce Jr., professor of history; Dr. Mose L. Harvey, assistant professor of history; Dr. L. M. Jones, associate professor of law; Dr. R. T. Lagemann, assistant professor of physics; and Sam M. Shiver, instructor in German. Leaves for next year also were granted Dr. M. S. Culp, of the school of law, who will continue teaching part-time in the evening division, and A. W. Smith, instructor in modern languages at Valdosta.

President White announced that Milton Campbell, instructor in psychology, would leave today for Brookley Field, Alabama, to work as a civilian expert in the Army's psychological testing program. He will have charge of co-ordinating psychological tests at the post's schools.

Enrollment in Summer School Sets Record; 1,299 Register.

Emory University has the largest summer session enrollment and greatest medical school registration in the history of that institution, officials announced yesterday.

Because of the war need for doctors, 240 have enrolled in the medical school, Goodrich C. White, president, declared at an executive meeting. "It's the largest number ever," he said.

The total summer registration, announced Registrar J. Gordon Stipe, is 1,299. "And those figures are incomplete because there will be more late registrants," he said.

Feeding Problem.

The unprecedented summer school enrollment, described by President White as "a 100 per cent increase over last summer," has caused the school officials plenty of problems and not the least of those is feeding the students.

As enrollment grew, the line waiting at the cafeteria grew also. It grew and grew and first thing anyone knew, the head of the line was in the cafeteria, but the tail of the line was way, way out on the campus.

School officials got their heads in a huddle and now there are two lines—one for hot plates and for cold plates—and the dining rooms of some fraternity houses (usually closed all summer) are now operating.

669 Last Year.

The summer session registered only 669 students last year, but the one this year is something else again. The roll of 1,299 even exceeds the spring session registration of 1,189.

And on top of all that, Emory has just started out with a new class of 50 young women in its nursing school—turning out nurses to care for the victims of war. The present nursing class is the third this year.

Breaking down the hot weather enrollment, Stipe said: 696 are listed in the college of liberal arts; 240 in the medical school; 89 in business education; 108 in the graduate school; 35 in library; 12 in law; 70 in the principals' workshop in the education department, and 49 in the theological school.

Bright Future For Southern Farmers Seen

Macon Trade Board Secretary Addresses 4-H Club Session.

MACON, Ga., June 18.—(AP)—Present emergencies call for planning of a higher order and a more permanent program, the State 4-H Club conclave was told here tonight.

Addressing a banquet session, Lee Trimble, of the Macon Chamber of Commerce, said that under war conditions the responsibility of leadership is heavier than ever before.

Agriculture played a vital part in World War No. 1, he said, but when the conflict ended "farmers were left in a much worse position than before. The experience must not be repeated."

Trimble predicted that for the first time since the War Between the States the way is clear for real progress by southern agriculture.

"Sufficient aids are provided by the several federal agencies, he said, "to enable any worthy farm operato to adopt, finance and carry out a program."

He said a challenge has been extended to farmers by the government through emphasis on soil conservation, pasture development, building, reforestation, cover crops, terracing, and other phases of farm work.

Summer Session Opens at Oxford

Special to THE CONSTITUTION.

OXFORD, Ga., June 18.—With an enrollment closely approximating that of the regular year, Emory at Oxford opened the summer quarter classes yesterday. Freshmen were given placement tests Monday and Tuesday.

Dean George S. Roach, division executive, announced that Professor Milton Brogden, for several years principal of the Covington High school, had been added to the mathematics department. Professor Mark Watkins, of Vidalia, has been named head of the biology department.

H. S. Allen, of Oxford, succeeds Miss Florence Giles as cashier and bookkeeper, and Mrs. M. T. Clark succeeds Mrs. C. S. Forester as secretary to the dean. Professor Earle Taylor, superintendent of the Bishop schools, will teach in the University Academy during the summer session. The summer quarter, the first in 12 years at Oxford, will close August 28.

Latin America Display Is Loaned to G. S. C. W.

Special to THE CONSTITUTION.

MILLEDGEVILLE, Ga., June 18.—The United States Office of Education is exhibiting a display on Latin America in the Peabody library at Georgia State College for Women. Loaned by the Library Service division of the office, the exhibit is intended to foster better understanding of the republics of the Western Hemisphere.

Included in the exhibit are books, charts, posters, native costumes, and crafts of the various republics. Flags of the 21 republics are also included in the display.

The exhibit will continue for a week, according to Dr. Mildred English, superintendent of Peabody school. This will enable the visitors to the fourth annual reading clinic, scheduled to open June 22, to view the display.

Brunswick Executive Is Injured in Fall

Special to THE CONSTITUTION.

BRUNSWICK, Ga., June 18.—George T. Rives, executive vice president and general manager of the Downing Company, Inc., of this city, is receiving treatment in an Atlanta hospital where he was rushed in an ambulance Wednesday afternoon following an accident in which he sustained a serious hip fracture.

Mr. Rives was hurt in an unusual accident. Believing he was late, he was running to the launching of the steel tug Port Wentworth at the local plant of the Brunswick Marine Construction Corporation at noon Wednesday, and when he stooped to pass under a rope, lost his balance and fell on his hip, sustaining a serious fracture of his leg below the left hip.

A cup-full is our Best Advertisement
BLUE RIDGE COFFEE
"TOPS IN TASTE"
Free Premium Coupons In Every Bag

A Double ★ Header—for Double Savings!
BIG STAR Super MARKETS and LITTLE STAR STORES
Sale of THOSE SUPERB SOUTHERN MANOR and COLONIAL fine foods!

Southern Manor CATSUP 8-Oz. Bot. 10c
Colonial Grapefruit JUICE 3 No. 2 Cans 25c
Southern Manor Blended JUICE 46-Oz. Can 23c
Colonial Run of Pod PEAS 3 No. 1 Cans 25c
Southern Manor G. B. Whole Grain CORN 2 No. 2 Cans 27c
Colonial Grape JUICE Pint Bot. 15c
Southern Manor SWEET PEAS No. 2 Can 15c
Colonial Sliced or Halves PEACHES No. 2½ Can 20c

Organize a Big Star Car Club!
Make one car do the work of two, three or even four Lighten the burden for everyone. Get together with your friends, organize a car club and then visit your nearest Big Star in one car. You will enjoy this neighborly, patriotic way of shopping.
Teamwork Will Win

Marching Along Together
Two grand brands join hands to bring to Atlanta Homemakers Greater Savings on fine quality Foods. Southern Manor Finest Foods are truly "The Heart of the Harvest" and the uniform quality and greater savings of Colonial Products make them pantry favorites.

PEACHES Southern Manor No. 2½ Can 22c
CATSUP Colonial 2 14-Oz. Bots. 23c
SPINACH Southern Manor No. 2½ Can 17c
TOMATO JUICE Colonial 3 20-Oz. Cans 23c
CORN Southern Manor G. B. CRUSHED 2 No. 2 Cans 25c

Opens Friday Morning
A NEW—BIGGER LITTLE STAR FOOD STORE
1666 JONESBORO ROAD IN LAKEWOOD HEIGHTS

COLONIAL EVAP. MILK 2 Tall Cans 15c

CHIPSO Sm. Pkg. 9c Large Pkg. 22c
RINSO Sm. Pkg. 9c Large Pkg. 22c
SWAN FLOATING SOAP Small Bar 5½c Large Bar 9½c

U. S. NEEDS US STRONG eat the right foods everyday

HEAVY WESTERN BEEF Properly Aged
FANCY LOIN STEAK Lb. 38c
T-Bone STEAK Lb. 47c
Beef Chuck ROAST Lb. 25c
Beef Loin ROAST Lb. 35c
Shoulder Clod ROAST Lb. 28c
6-8-Lb. Pieces HAMS String End Lb. 28c Butt End Lb. 31c
PORK HAMS Skinned ½ or Whole Lb. 32c
SAUSAGE Pure Pork PAN Lb. 29c
MEAT LOAF Pork Added Lb. 25c
PICNICS HOCKLESS 4-6 Lbs. Lb. 29c
Fresh Atlanta-Dressed Fryers Lb. 37c

BLUE PLATE MAYONNAISE Pt. 33c
ROAST BEEF Swift's Premium No. 1 Can 23c
MARGARINE HOME BRAND 1-Lb. Ctn. 17c
GIFFORD'S OLIVES Buf Can 13c
GERBER Strained BABY FOODS 3 4½-Oz Cans 20c
SUNSWEET LARGE PRUNES 1-Lb. Pkg. 14c
KRISPY CRACKERS 1-Lb. Pkg. 17c

GERBER STRAINED OAT MEAL PKG. 15c
CASTELLA PEACHES 3 NO. 1 CANS 25c
WONDER PEANUT BUTTER 6½-OZ. JAR 10c
KELLOGG'S CORN FLAKES 6-OZ. PKG. 5c
STANDARD PREPARED MUSTARD QT. JAR 11c
X Y Z SALAD DRESSING PT. JAR 21c
DISTILLED VINEGAR QT. BOT. 9c
WHITEHOUSE APPLE JUICE 3 6-OZ. CANS 10c
EVAPORATED PEACHES 1-LB. CELLO 19c
ADORIA FACIAL TISSUES PKG. OF 500 17c

Fancy Kentucky (SHADE GROWN) POLE BEANS Lb. 5c
GA. OKRA Small Tender 2 Lbs. 21c
POTATOES Large RED BLISS 5 Lbs. 13c
TOMATOES Fresh Ripe Firm Slicing 2 Lbs. 19c
FRESH CORN 6 Ears 19c
ORANGES California Valencia Doz. 27c
PEACHES Fancy Fresh GEORGIA 2-Qt. Basket 15c
LARGE LEMONS Doz. 17c

Include War Savings Stamps on Your Shopping List

KRAFT'S MAYONNAISE Pint Jar 29c

Swift's Shortening JEWEL 1-Lb. Ctn. 17c
Georgia Maid Assorted PICKLES 8-Oz. Jar 9c
Libby's Stuffed OLIVES 2 1⅛-Oz Bots. 23c
Enriched Our Pride BREAD 2 1-Lb. Loaves 15c
Enriched Long Pullman BREAD 2 20-Oz. Loaves 19c
Libby's Potted MEAT 2 No. ¼ Cans 11c
Security Dog FOOD 2 2-Lb. Pkgs 29c
Standard 4-String BROOMS Each 35c

Pillsbury's Best FLOUR 12-lb. Bag 63c 24-Lb. Bag $1.20

CAMAY SOAP 3 Bars 19c
P and G SOAP 4 Bars 17c

CRISCO SHORTENING 1-Lb. Can 25c 3-Lb. Can 69c

Can All You Can Can!
DO NOT PRESERVE—SAVE SUGAR
BALL FRUIT JARS
Pints Per Doz. 65c Quarts Per Doz. 79c ½ Gals. Per Doz. $1.10

OMEGA FLOUR 12-Lb Bag 64c 24-Lb Bag $1.23
PRESERVES BAMA STRAWBERRY 2-Lb. Jar 33c
MACARONI OR SPAGHETTI Holsum 3 6-Oz. Pkgs 10c
NORTHERN TISSUE 4 Rolls 21c